2 CENTS PAY NO MORE!

# Chicago Daily Tribune

THE WORLD'S GREATEST NEWSPAPER

FINAL ★★

VOLUME XCVII.—NO. 97 C [REG. U. S. PAT. OFFICE. COPYRIGHT 1938 BY THE CHICAGO TRIBUNE.] SATURDAY, APRIL 23, 1938.—30 PAGES THIS PAPER CONSISTS OF TWO SECTIONS—SECTION ONE * PRICE TWO CENTS IN CHICAGO AND SUBURBS ELSEWHERE THREE CENTS

# 50 ENTOMBED BY MINE BLAST

## BRITAIN, IRELAND BURY HATCHET; END TRADE WAR

### Slash Tarifs; Dublin to Build Defenses.

*(Map and diagram on page 2.)*

LONDON, April 22.—(AP)—Great Britain and Ireland today reached an agreement which they hoped would end years of bickering.

Drafted after three months of negotiations between Prime Minister Neville Chamberlain of Great Britain and Prime Minister Eamon de Valera of Ireland, the agreement will be signed Monday.

Unofficial sources in Dublin said the new agreement settled the long-standing land annuities and tarif differences between the two countries. It was believed, however, that one major issue—De Valera's dream for a united Ireland—was left untouched, at least for the present.

**Irish to Build Up Defenses.**

Economic differences between the two countries date back to 1932, when De Valera, then Irish Free State president, withheld payment of land annuities to Great Britain amounting to £5,000,000 [$25,000,000] yearly, for advances made by Britain to enable Irish tenants to buy land. In the settlement today Ireland was said to have agreed to spend a specified annual sum for defense in lieu of the annuity payments.

The tarif war, precipitated by the annuities question, was said to have been settled with a promise from Britain to abolish high duties on Irish agricultural products, while Ireland scaled down tarifs on British manufactured products.

Announcement that an agreement had been reached was welcomed in Ireland, where commerce and agriculture had suffered. Ireland's adverse trade balance has increased steadily since the scrapping of the coal and cattle agreement, under which the United Kingdom reduced duties on Irish cattle, sending coal in exchange. It was reported tonight that Irish farmers have sent hundreds of cattle to the Northern Ireland border, ready to rush them across if duties are removed.

**British May Recall Troops.**

Irish circles in London believed that in return for the Irish promise to spend a specified sum on defense, Britain had agreed to withdraw its garrisons from certain Irish ports.

The report said Britain had offered Ireland $10,000,000 worth of equipment to fortify the south coast. The British sought navy and air force facilities on the Irish coast in return for a guarantee of Ireland's independence.

The agreement was regarded as the most important development in relations between the two countries since the partition of Ireland in 1922. In the 1922 partition, Ireland, then the Irish Free State, received the same status as Britain's self-governing dominions. The six Ulster counties of Northern Ireland continued under a separate parliament, and since have opposed De Valera's espousal of a union.

When the start of the talks between De Valera and Chamberlain were announced in January, Prime Minister Lord Craigavon of Northern Ireland called an election to obtain a "mandate from the people" against union with Ireland. The election resulted in a victory for Craigavon. De Valera made it clear, however, that he has not surrendered his goal for a united Ireland.

**Hyde to Be President.**

In this connection, considerable significance was attached to the selection of Dr. Douglas Hyde, a Protestant, as presidential candidate of Ireland's two largest political parties in the May 31 election. The announcement of Dr. Hyde's election was interpreted as a gesture toward Northern Ireland, where Protestants are in the majority.

The election of Dr. Hyde, who accepted the nomination, became a certainty when Alfred Byrne, Dublin's lord mayor, decided to abandon his plan to run as an independent candidate.

It was stated officially that the Labor party approved the selection of Dr. Hyde. His election also was given "the most cordial indorsement" of Cardinal Macrory, Roman Catholic primate of all Ireland.

Dr. Hyde, who is 78 years old, is a poet, historian, and retired university professor. An ardent nationalist, he is the son of a Protestant clergyman. He retired as professor of modern Irish at the National university of Ireland in 1932.

## Questions on Stand Shake Boy Killer

### NEWS SUMMARY

of The Tribune [And Historical Scrap Book.] Saturday, April 23, 1938.

**DOMESTIC.**

Mine blows up; 50 entombed in mountain colliery; 12 dead. Page 1.

Federal investigation ordered on charges Senator Guffey is coercing WPA employés in Pennsylvania primary battle. Page 3.

**LOCAL.**

Boy killer of mother quakes on stand. Page 1.

Social club's star scooter halted as he tries to get affair off to a flying start. Page 1.

Cook county to be within 30 days of a normal tax schedule June 1. Page 2.

Plan $10,000,000 modernization of Lincoln park in next decade. Page 3.

Two alien relief cheaters get jail sentences. Page 7.

True bills charging embezzlement and conspiracy reported voted against three brokers. Page 8.

Quack gains entrée to county tuberculosis sanitarium and prescribes fake cure to patients. Page 9.

Raiding squads hunt printer of money orders in forgery. Page 9.

Mayor Kelly to name group of leading citizens for school inquiry. Page 12.

**WASHINGTON.**

Conferees reach agreement on penalty taxes in revenue bill. Page 1.

Senator Van Nuys warns Roosevelt pump priming leads to chaos. Page 2.

Ickes low rent housing project is loss of 134 millions to taxpayers as entire cost is written off. Page 4.

President plans sea trip on new cruiser Philadelphia next week; will send message on taxes first. Page 5.

**FOREIGN.**

Five years of economic warfare ended by British-Irish pact. Page 1.

Former Austrian hangman reported prisoner in Vienna; Rothschild property seized. Page 1.

Japanese send fresh army against Chinese flank in Shantung. Page 5.

Japan pays United States $2,214,007; settles Panay incident. Page 5.

Spanish rebels delay offensive against Catalonia to consolidate newly won territory. Page 7.

Britain proposes four power "club" to rule Europe. Page 7.

**SPORTS.**

Cubs lose Wrigley field opener to Cardinals, 6 to 5. Page 17.

Sox beat Browns, 4 to 3, in thirteen innings. Page 17.

Kentucky Derby candidates to race today. Page 17.

Trainer Ben Jones is sad; Lawrin, his Derby hope, won't speak. Page 18.

West and south district golf leagues announce schedules. Page 18.

Triner to go east today to see Jacobs about title bout. Page 18.

Leading Article seeks third successive sprint title at Aurora season which opens May 2. Page 18.

Chicago shuts out Wisconsin, 3 to 0, behind one hit pitching; Northwestern loses to Iowa, 5 to 2. Page 19.

Optimists to meet New York A. C. tonight for polo title. Page 19.

Luke Hamlin weakens in eighth; Giants defeat Dodgers, 3 to 2. Page 19.

Indians defeat Tigers, 4 to 3, before 54,500. Page 19.

Lyons to pitch for Sox today against Browns. Page 19.

**EDITORIALS.**

Primaries and Parties; Japan Offers Friendship; The Heirs Apparent. Page 10.

**FEATURES.**

Crossword puzzle. Page 12.
Book news and reviews. Page 12.
Movie review. Page 13.
News of society. Page 13.
Looking at Hollywood. Page 13.
Deaths and obituaries. Page 20.
Radio news and programs. Page 20.
Experimental farms diary. Page 23.

**COMMERCE AND FINANCE.**

Middle West corporation earns $1,896,107 in 1937. Page 21.

Montgomery Ward's profits much reduced in first quarter. Page 21.

R. R. Williams elected president of the S. S. Kresge company. Page 21.

Prices of government bonds climb to year's high marks. Page 21.

Stocks move up in heaviest trading this month. Page 21.

George Whitney's loan to his brother under fire at SEC hearing. Page 21.

Wheat futures decline early and then recover. Page 23.

Gamewell company will pay first dividend since March, 1932. Page 23.

Republic Steel seeks stay on labor board order. Page 24.

Want Ad index. Page 24.

Average net paid circulation MARCH, 1938 THE CHICAGO TRIBUNE DAILY In excess of 825,000

## SOBS OUT LOVE FOR MOTHER HE KNIFED TO DEATH

### Crime Due to Rage, Says Mind Expert.

BY GEORGE TAGGE.

Cross-examination yesterday changed the courtroom demeanor of Theodore Danielsen Jr., on trial for the death of his mother. Put on the defensive, he became alert, giving carefully worded answers as the state sought to get the real story of the slaying. After closing arguments Chief Justice Cornelius J. Harrington of the Criminal court is expected to take the case under advisement today.

Twenty defense witnesses, including his father, had described young Danielsen as a model boy. His own behavior during the trial had closely followed the defense theory, that he gave way to an "irresistible impulse" when he stabbed his mother with a bread knife last March 3 in their home at 5316 Lieb avenue. This theory was supported, too, by Dr. Harry R. Hoffman, head of the county behavior clinic, the last witness for the defense.

**Act Result of Rage.**

"He could not resist the impulse to strike his mother with the knife," Dr. Hoffman testified. "There was a mental explosion precipitated by the scuffle with the mother. The tragedy was the result of rage which mounted to furor and then mania."

But when young Danielsen, who is 16 years old, was questioned by the prosecution, his attitude changed. His voice, as he fought off the state's sharp interrogation, snapped out of its monotone. He dropped his loose lipped, grief stricken look. He became sharp eyed, determined.

Theodore—he was called Teddy throughout the trial—marched to the witness box at 11 a. m. His slick blond head seemed heavy with sorrow as he responded, usually in monosyllables, to the questions about his parentage, his home, his schooling, his sports, and his Sunday school activities. At the recess for lunch he had brought his story up to the day of the slaying, touching upon his truancy since last fall.

**"She Was Good to Me."**

"I loved her; she was very good to me," he said of his mother.

Still heavy-eyed, he mounted the witness stand again at 1:30. His answers came more and more slowly as the events of the fatal day were recalled to him. Sometimes there was no answer. Repetition of questions as to the action that took place in the kitchen of his home brought pleas from the boy that he did not know what happened.

Judge Harrington asked him quite simply why he had stabbed his mother.

"I can't tell you anything," Theodore replied. "I don't see how I could or should have, if I was in my right senses. I loved her. I never hated her or anything. I never wanted to do it."

The cross-examination which caused the marked change in the boy began at 3 o'clock. It was brief, but perhaps provided the court with more insight into the problem of what should be done with the defendant

[Continued on page 6, column 1.]

**If You're Moving . . .**

phone your newspaper carrier or the Tribune—and the Tribune will be delivered to your new address without missing a single issue.

**NOTICE:** *To Insurance Policyholders Paying 10c a month with subscription:*—Be sure your subscription is continued or insurance will expire.

AS LONG AS THEY SING HIS PRAISES—

Copyright, 1938, by Chicago Tribune

## HangmanGoes to Vienna Cell of His Victims

VIENNA, April 22.—(AP)—An authoritative source said today that Johann Lang, who was the government hangman under former Chancellor Kurt Schuschnigg and previous administrations, was a prisoner in the Vienna cell formerly occupied by various Nazis whom he hanged.

It is in the large gray building where Nazis seized in the abortive putsch of July, 1934, were tried and where some of them spent their final hours.

The charge on which Lang was being held could not be learned. His plea to the prosecuting attorney after his arrest, however, was reported to have been that "It was all done in line of duty."

*[Following the fighting with Vienna Socialists in February, 1934, and the unsuccessful Nazi putsch of the following July, in which Chancellor Englebert Dollfuss was killed, Lang executed nine Socialists and twelve Nazis. He wore evening clothes for each hanging.]*

**Rothschild Property Seized.**

The newspaper Weltblatt reported that among those who have fled the country are two considered to be among Austria's wealthiest men, Fritz Mandl, munitions magnate, and Baron Alfons Rothschild. An official announcement said the GSP [secret police] confiscated the properties of Rothschild, member of a famous banking family, whose whereabouts were listed as "unknown."

Baron Eugene Rothschild, friend of the duke of Windsor, former King Edward VIII. of Great Britain, has been arrested also and is in custody in Austria. Among the properties confiscated are some of Austria's show places.

**Denies Ketteler Took Own Life.**

An official administrator has been named for Mandl's property until "he appears personally before the court." The Weltblatt said Mandl left the country owing about $70,000 in back taxes.

The official press bureau of Joseph Buerckel, Nazi governor, denied reports that Baron Wilhelm Emanuel von Ketteler, formerly assistant to Franz von Papen in the German embassy in Vienna, had commited suicide. It was said, however, that Von Ketteler's whereabouts was unknown.

## WHY DAME FASHION FORBIDS WOOL SOCKS IN FEDERAL PRISONS

Denver, Colo., April 22.—[Special.]—Former Warden A. V. Anderson of Leavenworth penitentiary showed a neatly sawed iron bar to a business group here today and said it explained why federal prisoners now wear cotton socks. He said that Ralph Evans, a life prisoner, sawed the inch bar in two in seven minutes. He unraveled a wool sock, took the wool yarn, rubbed it in rock dust which clung to form an abrasive, wrapped a piece of the string around the bar, took an end in each hand, and sawed steadily. Iron filings clung and improved the abrasive action as the string bit into the iron.

## REMEMBER? YOU LOSE AN HOUR OF SLEEP TONIGHT

*(Picture on Back Page.)*

Chicago will go on daylight saving time tomorrow for the 20th year. Clocks are to be moved ahead an hour at 2 a. m. Chicagoans may lose an hour's sleep thereby, but they will gain 154 more hours of daylight during the next five months.

All suburbs in Cook and Lake counties and most of the cities and towns of Kane and Will counties will make corresponding changes, as they have done in the past.

Suburban trains, including those to Milwaukee, will run on daylight time, maintaining the same hour schedules. Through railroads and airlines, in practically every instance, will continue to operate on central standard time.

It is estimated that at least 145,000,000 persons in North America and Europe will observe the summer time this year. These will include 30,000,000 in the United States, 3,000,000 in Canada, and 112,000,000 in Europe.

## Tippler Pores Over Bible in Quest for His Freedom

Jeffersonville, Ind., April 22.—[Special.]—City Judge Charles Fleshman, after imposing many jail and penal farm sentences on Patrick Bane in an effort to make him stop getting drunk, tried a new remedy today. Handing Pat a Bible, he ordered: "Memorize the ten commandments, the Lord's Prayer, and these marked passages which teach that wine is a mocker and strong drink is raging, and when you can repeat them all to me I'll release you." Pat is studying the Bible in jail.

## Paul Scoots; That's Why He Doesn't Dance

A gay rider on a bright red gasoline motor scooter cut corners and shot down narrow streets on a wild tour of the northwest side yesterday afternoon. He weaved in and out among automobiles, and narrowly missed tangling with the bumpers of half a dozen. Pedestrians had to jump out of his way.

Police received more than thirty telephone calls from complaining citizens, and all squads were promptly instructed to be on the lookout for the scooter.

**Rides Into Stores.**

The trail wasn't hard to follow, even though it did lead through many streets and across busy intersections, for it was dotted with stops at groceries, drug stores and especially taverns. At some business places the scooter turned in through open doors.

Policeman Walter J. Reimer was the first to sight the rider at Central Park and Armitage avenues. He pursued in his automobile, and when his quarry rode through an open door at 3512 Armitage avenue, Policeman Reimer drove in, too. That address is a garage.

The rider was taken to the Shakespeare avenue station where he identified himself as Paul Simonsen, 32 years old, 1825 North Washtenaw avenue. Why, he was asked, had he raced through the streets?

**Buy to Get Him Out.**

"I've been collecting bills," he answered. "My club, the Ace Social club, is giving its annual dance, and I was out collecting for ads in the dance program. The scooter sure beat walking. I could even ride into a store or tavern with it. And in most places they were glad to buy an ad to get me out."

Police nodded understandingly, and locked Simonsen in a cell. And after all his effort Simonsen missed the Ace Social club dance. It was held last night.

## Willy, Nilly, Voliva Must Advertise a Round World

Wilbur Glenn Voliva, Zion's religious leader, has always maintained the world is flat. But he'll have to have one of the new Zion vehicle tax stickers on his car. The design, prize winner in a contest, was drawn by Ilene Smith, 12 years old, a former pupil in Voliva's church school. It's a globe, which makes the world look as round as anything.

## Find 12 Bodies; Believe All in Shaft Are Dead

BULLETIN.

Grundy, Va., April 23 (Saturday).—(AP)—The death toll from the terrific explosion in the Keen mountain mine reached twelve early today as twenty rescue squads forced their way through blasted mine entrances.

Grundy, Va., April 22.—[Special.]—Nine miners were known to be dead and at least fifty of their co-workers were trapped and believed dead or dying in a coal mine here tonight following a dust explosion so terrific it literally shook a mountainside.

Arrow points to scene of mine disaster.

Rescuers said there may be seventy-five men entombed in the pit, the exact number of men there at the time of the blast remaining undetermined in the confusion following the tragedy.

**Fear for All in Mine.**

Experienced miners expressed the belief that no one in the mine within range of the explosion could have lived. The intensity of the blast was unprecedented in the careers of many veteran diggers.

Flames spurted 200 feet from the mouth of the mine on the side of Keen mountain, eight miles east of here. Merchandise was knocked from shelves in a store a mile and a quarter away. Homes a mile away were shaken.

A house near the mine entrance was blown to bits. Seven motorists driving along a highway were endangered by flying débris and their automobiles severely shaken.

**Motors Blown Down Mountain.**

Three big eight ton motors used for hauling coal cars were blown down the mountainside from the mine mouth. One whirling motor struck two miners and decapitated them.

A third workman who was near the tipple was mangled and killed. The bodies of six other miners were carried out of the shaft in the first rescue trip.

Five rescue crews were at work by midnight. They reported intense heat near where the six bodies were located inside the mine and believed a fierce fire was raging further back.

The main group of workmen, however, apparently was trapped behind hundreds of tons of slate and earth spilled into the shattered passageways. Rescue crews said they doubted if much headway could be made through the great mass of débris before tomorrow.

Thousands of persons jammed their

[Continued on page 2, column 7.]

## THE WEATHER

SATURDAY, APRIL 23, 1938.

Sunrise, 4:57; sunset, 6:40. Moon rises at 1:43 a. m. tomorrow. Jupiter is a morning star; Venus, Mercury, and Mars are evening stars.

CHICAGO AND VICINITY: Increasing cloudiness and somewhat warmer Saturday, with moderate southeast to south winds; Sunday probably showers and somewhat warmer.

ILLINOIS: Increasing cloudiness, warmer Saturday; Sunday probably local showers, somewhat warmer in extreme northeast.

**TEMPERATURES IN CHICAGO**

For 24 hours ended 2 a. m. April 23:
MAXIMUM, 11 P. M. ....45
MINIMUM, 6 A. M. ....40

| | | |
|---|---|---|
| 3 a. m....43 | Noon ....43 | Unofficial— |
| 4 a. m....42 | 1 p. m....44 | 8 p. m....48 |
| 5 a. m....41 | 2 p. m....44 | 9 p. m....43 |
| 6 a. m....40 | 3 p. m....44 | 10 p. m....44 |
| 7 a. m....40 | 4 p. m....43 | 11 p. m....45 |
| 8 a. m....42 | 5 p. m....43 | Midnight ..45 |
| 9 a. m....42 | 6 p. m....43 | 1 a. m....45 |
| 10 a. m....43 | 7 p. m....43 | 2 a. m....45 |
| 11 a. m....44 | | |

For 24 hours ended 6:30 p. m., April 22:

Mean temperature, 44; normal, 49; excess for April, 56 degrees; excess since Jan. 1, 636 degrees.

Precipitation, trace; excess for April, .12 of an inch; total since Jan. 1, 9.67 inches; excess since Jan. 1, 1.14 inches.

Barometer, 6:30 a. m., 30.31; 6:30 p. m., 30.37. Relative humidity, 6:30 a. m., 58; 6:30 p. m., 45.

Highest wind velocity, 17 miles an hour, from the north, 1:13 a. m.

April 23, 1937:

Maximum temperature, 80; minimum, 41; mean, 60; partly cloudy; precipitation, none.

[Official weather table on page 22.]

## REACH TAX BILL COMPROMISE ON PENALTY LEVIES

### Keep Only a Vestige of Disputed Rates.

BY CHESLY MANLY.

Washington, D. C., April 22.—[Special.]—An agreement retaining a face-saving vestige of the penalty tax on corporate undistributed profits but abolishing the present system of taxing long term capital gains as ordinary income was reached by senate and house conferees on the five billion three hundred million dollar revenue bill today.

Under the conference agreement, corporations earning more than $25,000 will pay a tax of 16½ per cent plus a supertax of 2½ per cent on their undistributed profits. The house bill provided for a tax of 16 per cent plus a 4 per cent supertax on the undistributed profits, while the senate bill abolished the principle of the undivided earnings tax and substituted a flat rate of 18 per cent.

**Flat Capital Gains Schedule.**

Short term capital gains, realized from the sale of assets held less than 18 months, will be taxed as ordinary income under the conference agreement, but long term capital gains will be taxed at a flat rate of 20 per cent if the assets are held less than two years and 15 per cent if they are held more than two years.

The house bill retained the present system of taxing a percentage of capital gains on a graduated basis according to the length of time the assets were held. The senate bill provided a flat rate of 15 per cent on gains from assets held more than 18 months.

The senate conferees capitulated on the principle of the undistributed profits tax only after the house managers agreed to limit its application to two years. The new law, which repeals existing corporate tax legislation, will expire by limitation in two years. It will apply only to corporate earnings for the calendar years 1938 and 1939, and congress must enact further legislation before March 15, 1941, when returns for the 1940 calendar year will be due.

**Two Cushion Provisons.**

In addition to limiting the undistributed profits tax principle to two years, the conferees adopted two so-called cushion provisions for corporations having debts or impaired capital. If a corporation has a loss in one year it can be carried over to offset that amount of the earnings, if any, in the following year from the undistributed profits tax. Earnings used for the retirement of debts incurred prior to Jan. 1, 1938, will be exempt from the undistributed profits tax.

All corporations earning less than $25,000 will be exempt from the principle of the undistributed profits tax and will pay the same rates provided by the house bill, which are 12½ per cent on the first $5,000, 14 per cent on the next $15,000, and 16 per cent on the next $5,000. Banks and insurance companies also will be exempted from the undistributed profits tax, paying a flat rate of 16½ per cent.

**Explanation of Provision.**

The corporate tax provision agreed upon in conference can be stated in the simplest manner as a flat rate of 19 per cent with a credit of 2½ per cent against the tax on the amount of earnings paid out in dividends.

Thus a corporation earning $100,000 would pay $19,000 if it distributed no earnings in dividends. If it distributed $50,000 it would receive a credit of 2½ per cent of that amount, or $1,250, which would be deducted from the maximum tax of $19,000, leaving $17,750. Thus the rate on a 50 per cent distribution of dividends would be 17¾ per cent. If $100,000 were distributed in dividends, the credit at 2½ per cent would be $2,500, leaving a tax of $16,500, or an effective rate of 16½ per cent.

Existing law imposes a so-called normal tax graduated from 8 to 15 per cent on the income of corporations plus a supertax ranging from 7 to 27 per cent on their undistributed earnings.

**Capital Gains and Losses.**

On capital gains and losses the conference agreement plan taxes 100 per cent of gains at the ordinary income and surtax rates if the assets are held less than 18 months. Unlike existing law, however, the plan permits losses to be carried over for one year to offset gains, if any, in the succeeding year.

On gains from assets held more

than 18 months and not more than two years the taxpayer would have his choice of [1] paying a flat rate of 20 per cent or [2] adding 50 per cent of the gain to his ordinary income. On gains from assets held more than two years he would have his choice of paying a flat rate of 15 per cent or adding 50 per cent of the gain to his ordinary income.

If there were net losses on assets held from 18 months to two years the tax would be computed on the higher of the following alternatives: [1] deducting 50 per cent of the net loss from ordinary income or [2] taking 20 per cent of the net loss as a credit against the ordinary income tax. The same formula would apply to losses on assets held more than two years except that the credit against ordinary income would be only 15 per cent.

**Face Saving for President.**

The compromise represents a face saving victory for President Roosevelt with respect to the punishing undistributed profits tax, but a greater victory for Senator Pat Harrison [D., Miss.], chairman of the finance committee, on the capital gains tax. In his unprecedented letter to the conferees at their first meeting last week Mr. Roosevelt had demandd retention not only of the undistributed profits tax but of the present system of taxing capital gains as ordinary income.

Senator Harrison attached more importance, from the standpoint of relieving business from destructive taxation, to the removal of capital gains from the category of ordinary income than to complete repeal of the undistributed profits tax. The senate conferees explained their surrender on the punitive profits tax principle by saying the reduction of the surtax rate to 2½ per cent, its limitation to two years, plus other modifications to help corporations with debts or impaired capital would meet most of the objections made by business to existing law.

**Best Compromise Possible.**

"It was the best compromise that could be effected," Senator Harrison said. "It is not completely satisfactory to me. Of course, I would have liked to have seen the 18 per cent flat rate for corporations but I knew the country wanted some relief from the existing law.

"What we have done to the capital gains tax should give a great impetus to business and the agreement we have reached is a great improvement over the house bill with respect to the undistributed profits tax. I believe it will meet the principal objections that business has to the present law."

The agreement on the undistributed profits and capital gains taxes broke a ten day deadlock and came unexpectedly. As late as yesterday afternoon, Senator Harrison was insisting that he had absolutely no thought of budging an inch on either provision until the house of representatives had been given an opportunity to vote on instructing its conferees. He had expressed the utmost confidence that the house, if given a chance to vote, would have thrown the undistributed profits tax out the window.

It was learned, however, that Senator Harrison conferred secretly with the house leaders late yesterday and agreed upon the formula used as the working basis for the final agreement reached after a six hour continuous session today.

The plan called for a house surrender on the capital gains tax and a senate capitulation on the undistributed profits tax. The rates, however, had to be adjusted today, and there were prolonged and bitter controversies.

**Capper Votes for Compromise.**

Ironically, the vote of one Republican, Senator Arthur Capper of Kansas, accounted for the success of Harrison's proposal to surrender on the modified undistributed profits tax principle. Had Senator Capper voted with his Republican colleague, Senator Arthur H. Vandenberg [R. Mich.], against the modified undistributed profits tax, the senate conferees would have been deadlocked, 3 to 3.

The vote, however, was 4 to 2, with Senator Vandenberg and Senator William H. King [D., Utah], voting against it, and Senator Harrison, Senator Capper, Senator Walter F. George [D., Ga.], and Senator David I. Walsh [D., Mass.] voting for it.

Senator Vandenberg denounced the agreement as a "makeshift compromise that sacrifices principle for expediency," and said he would not sign the conference report.

**Vandenberg Calls it Face Saving.**

"If the undistributed profits tax is so bad that the house all but eliminated it, reducing the rate to 4 per cent, and so bad that the conferees had to reduce the rate still further, to 2½ per cent, is bed enough to get rid of entirely," said Senator Vandenberg. "The final remnant is simply the face saving price of the recent White House letter and I shall have no part of it."

The house conferees, who steadfastly refused to risk a vote of the house on the undistributed profits tax, were dominated by Chairman Robert L. Doughton [D., N. C.], of the ways and means committee, and Representative Fred M. Vinson [D., Ky.], who has been rewarded for his services to the White House by being appointed to the Circuit Court of Appeals for the District of Columbia. The others are Representative Jere Cooper [D., Tenn], Representative Thomas H. Cullen [D., N. Y.], Representative Frank Crowther [R., N. Y.], and Representative Allen T. Treadway [R., Mass.]. The vote of the house conferees on the undistributed profits tax was 4 to 1, with Representative Crowther voting "no." Mr. Treadway, the other Republican member, was absent.

The conferees will meet again tomorrow to compose differences between other provisions of the senate and house bills. These include the estate and gift ta provisions, a senate amendment to subject all future issues of federal securities to the federal income tax and miscellaneous excise taxes.

The conferees expect to complete their report in time for adoption by both houses of congress early next week.

**Conferees Meet Again Today.**

Senators George and Walsh, in a formal statement, explained their surrender on the undistributed profits tax principle on the ground that the deadlock in conference threatened the granting of any business tax relief at all at this session, and would continue the present revenue law with its highly penalizing provisions in effect.

**DIES PREPARING FOR CRUISE.**

Three days before she was to have left on a world cruise, Mrs. Jane Sharpe, 35 years old, a widow, was found dead yesterday in the bathroom of her apartment at 2618 Lakeview avenue. A heart attack was believed responsible.

### Peace with Britain a Boon to Ireland

(Story on page 1.)

Ireland, predominantly an agricultural country, looks forward to better times as a result of the agreement reached with Great Britain, ending the five year economic war between the two countries. The principal products of Ireland, upon the export of which it depends for a favorable trade balance, are indicated on the map.

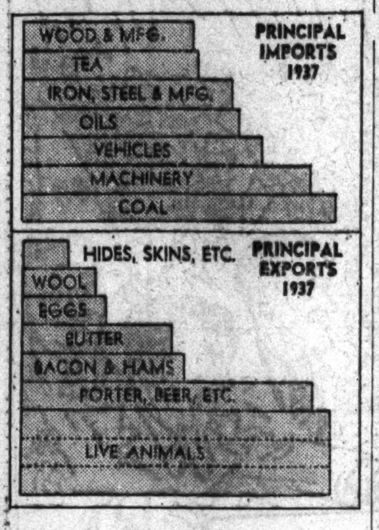


The chart gives a comparison of the principal imports and exports of Ireland in money value.

### *Eckener to Pledge Helium Will Not Be Used for War*

BERLIN, April 22.—(AP)—Dr. Hugo Eckener arranged today to leave for the United States next Thursday to give a personal guarantee that helium which Germany is seeking for a new dirigible would be used only for peaceful commerce. "I hope to be able to remove any misapprehensions and give satisfactory replies to any questions put to me," he said.

# VAN NUYS WARNS 'PUMP PRIMING' LEADS TO CHAOS

## Assails Roosevelt Plan as Socialist.

[Chicago Tribune Press Service.]

Washington, D. C., April 22.—[Special.]—Senator Frederick Van Nuys [D., Ind.], in a prepared statement today, denounced President Roosevelt's 5 billion dollar pump priming program as a "Socialistic policy that would lead to political and economic chaos and the end of constitutional government."

"I, for one," said Senator Van Nuys, "shall not be a party to any such shortsighted iridescent dream."

He said he would join other Democratic and Republican senators who plan to vote for Mr. Roosevelt's request for $1,250,000,000 to carry the Works Progress administration for seven months, but to vote against any appropriations for pump priming.

**Opposition Leaders Encouraged.**

Senate opposition leaders were encouraged by Senator Van Nuys' announcement, the first he had made on the pump priming issue. Foes of the new spending and inflationary program were pessimistic at first, but in the last few days they have been increasingly encouraged by expressions of doubt on the part of many senators who had been expected to go along with the administration. They attribute this swelling opposition to the great volume of mail that is beginning to pour in from the country, with the letters running 20 to 1 against another experiment in pump priming.

Senator Van Nuys said he made his announcement in response to hundreds of letters asking his position on the pump priming scheme. The senator has been marked for political extinction by the Roosevelt administration and the Indiana Democratic machine because he fought the Supreme court packing bill last year, but he is running for reëlection this year as an independent.

Senator Van Nuys said that conditions today were different from those of five years ago when President Roosevelt was given enormous sums for pump priming purposes.

**Insists Capital Is in Hiding.**

"The insurance of bank deposits has restored confidence in our banking institutions and the banks are full of money with few demands for loans," he said. "Industry is timorous about betterments and expansions. New enterprises are almost nil. Capital is afraid and in hiding. I get this picture from representative men from all parts of the country.

"What the country needs is a well defined and permanent economic policy. In addition to tax relief, we need assurances from the top of the administration on down that business will not be harassed and abused as it has been in the past.

"This idea of spending ourselves into prosperity is contrary to all acknowledged rules of economic life. It is socialistic, not democratic. If practiced by an individual it inevitably would lead to failure and bankruptcy. If repeatedly practiced by the government, it ultimately will mean the destruction of our public credit, then political and economic chaos, then the fall of our constitutional government.

**Wants to Let People Up.**

"In taking this position I do not want to be accused of letting the people down. No public official of my acquaintanceship wants to let the people down.

"On the contrary, I want to let the people up—free from federal interference in their private and business lives, free from punitive and unbearable tax burdens, free from fear, free once more to assert their independence, their ability and desire to preserve the American government and its time honored business and political institutions under which we became the strongest and richest government in the world."

### Nearing Normal

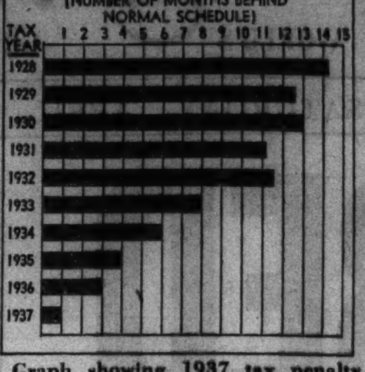


Graph showing 1937 tax penalty date one month behind normal after delays of as much as fourteen months caused by 1928 reassessment.

### *Boss and I Understand Each Other, Says Garner*

Charleston, S. C., April 22.—(AP)—Apparently replying to reports of a rift between himself and President Roosevelt, Vice President John N. Garner said today there was an understanding between "me and my boss, for whom there is no man standing in this hall who has a greater affection than myself." Speaking at the mayor's luncheon opening the Azalea festival, Garner said: "I sometimes disagree with my wife and my friends, but that does not take away my love and affection for them."

**OCEAN SHIP MOVEMENTS.**

| Arrived. | At. | From. |
|---|---|---|
| Rex | Gibraltar | New York |
| Europa | Bremen | New York |
| Hansa | Hamburg | New York |
| Cameronia | Glascow | New York |
| Pres. Harding | Havre | New York |
| **Sailed.** | **From.** | **For.** |
| Gripsholm | Gothenburg | New York |
| New York | Hamburg | New York |
| New York | Southampton | New York |
| Washington | Havre | New York |
| Bergensfjord | Bergen | New York |
| Conte Di Savoia | Gibraltar | New York |

# COUNTY NEARLY BACK TO NORMAL TAXING SCHEDULE

## Penalty Date Is Only 30 Days Behind.

With June 1 fixed as the first penalty date on 1937 taxes, Cook county will be within 30 days of a normal tax collection schedule for the first time since the tax machinery of the county was disrupted by the 1928 reassessment nine years ago.

An examination yesterday of the penalty dates set on tax collections since 1928 showed that under a program inaugurated in 1933, the fourteen months lag occasioned by the 1928 tax muddle will be eliminated with the mailing of next year's bills.

The normal first penalty date for counties in Illinois is the May 1 following the tax levy year. For example, under a normal schedule the first penalty date on 1937 taxes would be May 1, 1938. The June 1 penalty date in Cook county on 1937 taxes is, therefore, only one month behind.

**Bills Every Ten Months.**

Corrective legislation which became effective in 1933 provided that Cook county taxes should be billed approximately every ten months commencing with the 1932 levies. Although taxing officials frequently have failed to get the bills mailed on time, the statutory dates must be used in computing penalties.

By some unusual circumstance which tax officials were unable to explain yesterday, the statutory penalty dates for 1938 and 1939 taxes will put the county two months ahead of normal. The first penalty date fixed for 1938 taxes is April 1, 1939, and that for 1939 taxes is March 1, 1940.

Unless there is a change in the present law, tax experts said, the first penalty date on 1940 taxes, occurring on May 1, 1941, will be fourteen months after the penalty date on 1939 taxes. However, both the present 1939 tax schedule and the regular May 1 penalty date provisions require that bills must be in the mails by the preceding Feb. 1.

**Earlier Collections Urged.**

There has been sporadic advocacy by tax reform experts in the last few years gradually to advance the normal penalty date into the year of the tax levy in order to reduce interest charges on tax warants and put the local governments on a more nearly pay-as-you-go basis.

Under the normal Illinois system the governments begin spending in a fiscal year fourteen months before taxes are collected. In 1928 the Cook county governments were spending 30 months in advance of revenues.

### *MINE BLOWS UP; FIFTY ENTOMBED; 12 BODIES FOUND*

### *Dust Explosion Is Held Cause of Blast.*

[Continued from first page.]

way toward the scene over the narrow, winding roads in this area. Crews of rescuers had to force their way through a crowd estimated at 7,000 which soon assembled along the Grundy-Raven mountain road and near the mine.

Wives, mothers and children of the entombed miners rushed to the scene and stood around, some tearful and others white faced and quiet, watching rescue crews hurrying about their work.

The blast occurred at 4:45 p. m. as the night shift was going on duty. The men now entombed in the earth went inside in four mine cars. They had been gone from the mouth about ten minutes when the blast roared.

One man, Mike Lilly, a coal loader, owed his life to the fact that, when he was ready to go in with his comrades he discovered he had to go back to the mine lamp house for some equipment.

Mine experts said the dust probably was ignited by a spark that first touched off a gas pocket, which usually occurs. Only a comparatively few grains of coal dust to a cubic foot of air are needed to cause a terrific explosion, it was explained.

About 300 men work in the mine which is owned by the Red Jacket Coal company. It had been opened only last fall in a new field described by bureau of mine officials as most promising.

TWO YOUNG FOLKS ARE GOING TO MEET!
TUESDAY YOU'LL KNOW
TRIANGLE
RESTAURANTS
Seven in the Loop

Sale
Fruhauf Clothes
"As fine as human hands can make."
$50 $60 $75
SUITS & TOPCOATS
$39.50
There are 236 of these wonderful $50 and $60 Suits—48 topcoats taken from our regular $60, $65, $75 stock
State Street store only
CHARGE OR BUDGET ACCOMMODATIONS
BENSON & RIXON CO
230 South State at Quincy

A sale for misses and juniors
$17.95 $19.75 $22.75
BRUCEWOOD & TRI-PHI COATS & SUITS
brand new ones startlingly reduced to
$11
This is just about the grandest sale we ever held—every coat and suit is sparklingly new—every one's a $17.95, $19.75 or $22.75 value—and every one is reduced to $11
In nude, beige, hedgerose, wheatstalk, green, dawn blue & loads of dress coats in navy and black—sizes 11 to 17—12 to 20—3rd floor
MAURICE L ROTHSCHILD
State at Jackson

MARSHALL FIELD & COMPANY

Fine for play and school—these new Culottes for girls
$2.95
These California culottes do what mothers have always hoped—give daughter the blissful freedom of divided skirt *with* the trim, dress-like appearance that school demands. Only in action would you suspect it's a culotte, so careful is the designing. So arranged, too, that their young wearers needn't slip them off, all day long.
*Left.* Culotte of California yacht cloth. No ironing. Big wooden buttons. Contrasting applique forms pocket. Heaven blue, chartreuse, maize, aqua. 10 to 16. $2.95.
*Right.* Culotte of pin dot percale, with crisp rickrack edging. Appliqued hat forms pocket. Big white buttons all the way down front. In red or navy. 10 to 16. $2.95.
*Girls' Room—Fourth Floor, Middle, State*
*Also Evanston and Oak Park*

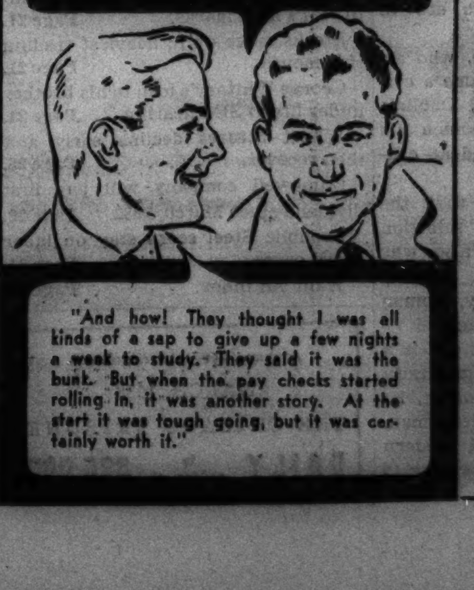

Of course it was tough. It takes courage and character to do the things that make men stand out from the crowd. It takes determination and will power to stick to a course of study. But it is often the only route that leads to promotion and to the enjoyment of better things.
If you are not satisfied with the money you are now making, do this one thing for yourself: Spend a few minutes tomorrow reading the Chicago Tribune Educational Directory. In it you will find the announcements of schools offering regular and short courses covering specialized fields in which the rewards are great. Tomorrow may be the turning point in your career.

# WPA COERCION LAID TO GUFFEY; ORDER U. S. QUIZ

## Democratic Leader Makes Charges.

BY WILLIAM FULTON.
[Chicago Tribune Press Service.]

Philadelphia, Pa., April 22.—[Special.]—The Works Progress administration in Washington late today ordered an investigation of charges of coercion of WPA workers for the Pennsylvania primary battle by Senator Joseph F. Guffey. Demands for an inquiry were made in a telegram to President Roosevelt sent by John B. Kelly, Democratic city chairman of Philadelphia.

The White House turned the message over to Aubrey Williams, deputy WPA administrator, who called on Kelly for "any specific information" and declared that "specific charges will be immediately investigated, and if found true, summary action will be taken."

Apprised tonight of Williams' action, Kelly said: "I'm satisfied that the WPA is starting an investigation."

**Charges Lewis Owns Guffey.**

Kelly also set forth in his telegram to the White House that Guffey is "owned body and soul" by John L. Lewis, czar of the Committee for Industrial Organization. Guffey and Lewis are supporting a primary ticket headed by Thomas Kennedy, secretary-treasurer of the C. I. O. mine workers union, for governor, and Mayor S. Davis Wilson for senator.

The decision to open up on scandals in the WPA was reached at a conference between Kelly and Gov. George H. Earle in the latter's suite at a local hotel here this afternoon. Earle is running for the Democratic nomination for senator, while Charles A. Jones, a Pittsburgh lawyer, is seeking the gubernatorial nomination. The state organization is backing this ticket against the Guffey-Lewis candidates.

Senator Guffey controls the mighty Pennsylvania patronage machine of WPA pay rollers and other federal jobholders. The machine is said to number in the neighborhood of 40,000. The state organization, supporting the Earle ticket, has 27,000 office holders to throw into the fray, but this force is augumented by nearly all the county and ward organzations in the state.

**Counterattack Launched.**

The Kelly charges represented a counterattack to combat the revelations of Mayor Wilson that the governor had received $30,000 in personal loans from Matthew H. McCloskey, contractor and co-leader of the Philadelphia Democrats. McCloskey subsequently obtained nearly 100 million dollars worth of state building projects, or 30 per cent of the entire program being handled by the state authority, of which Earle was chairman.

McCloskey's company today in Harrisburg submitted the low bid—one for $3,362,000—for the last major project of the state's program, a new industrial school for boys in White Hill.

**Charges Threats to Workers.**

Kelly declared that Guffey through his publicity director, Edward N. Jones, former WPA administrator, was telling workers if they did not support the Lewis ticket that they would be dismissed.

"In view of your promise that WPA should stay out of politics," said Kelly, "I respectfully request that Senator Guffey be called to account. In view of Senator Guffey's support of the candidates owned by John L. Lewis, I protest Senator Guffey's recognition as federal patronage dispenser for Philadelphia and Pennsylvania."

The Philadelphia leader demanded that federal bureau of investigation agents be sent into the state to ascertain the facts so that prosecutions might be started.

**Guffey Denies Charges.**

In Washington Senator Guffey denied Kelly's charge. Told that Kelly urged a federal bureau of investigation inquiry, Guffey declared: "Let him have them do it. Evidently from the way Mr. Kelly is squealing he must have some splinters between his toes."

Representative F. E. Walter [D., Pa.] also hit back at Kelly's charges. "I called the White House," he said, "and joined in the request for an investigation, because if there is any coercion of the WPA it's coming from Kelly's mob."

*Sued by Husband*

[Acme Photo.]

*MRS. MURIEL SISMAN DODGE.*

Detroit, Mich., April 22.—[Special.]—Horace E. Dodge, son of the late automobile manufacturer and heir to a $75,000,000 estate, has filed suit for divorce from Mrs. Muriel Sisman Dodge, his attorneys disclosed today.

The Dodges, who were married in London, England, in 1928, have been estranged since 1934. The complaint charges cruelty and states that Mrs. Dodge made disparaging remarks about her husband in the presence of other persons. It asserts that Dodge gave his wife an allowance of $30,000 a year.

Dodge made a settlement of $10,000,000 on his first wife, the former Lois Knowlton, when they were divorced in 1927. In 1934 he denied reports he planned a divorce to marry Mickey Devine, New York show girl who cuffed Primo Carnera in a Paris night club. Dodge was reported to be at White Sulphur Springs, W. Va., today.

## *LANDON, FATHER STRICKEN, HALTS TOPEKA SPEECH*

Topeka, Kas., April 22.—[Special.]—Alf M. Landon, the 1936 Republican presidential nominee, hurried to Kansas City today to the bedside of his father, John M. Landon, who was stricken with a heart attack and is in a critical condition.

John M. Landon.

The former governor canceled an engagement to address a luncheon of the Optimist club here. The speech he had prepared was read by Justice Hugo T. Wedell of the Kansas Supreme court.

The elder Landon, a retired oil operator, was stricken at a club in Kansas City, where he was visiting. He was taken to a hospital and placed in an oxygen tent. He will be 82 years old tomorrow.

In the address he left to be read, Landon declared that President Roosevelt's request for another huge appropriation to finance his new recovery program shows that "we are again upon an inflationary course."

"We shall go bankrupt," he said, "if every time there is a recession in business the only way out that a government can find is a further huge expenditure program to be applied on top of expenditures already too great."

## *Judge in Evanston Jails Tipsy Driver for 10 Days*

Samuel W. Peterson, 1215 Chicago avenue, Evanston, a cement worker, was sentenced to ten days in the county jail and his driving privileges were suspended for six months by Judge Harry H. Porter in the Evanston Municipal court yesterday for driving while intoxicated.

# PLAN 10 MILLION MODERNIZATION OF LINCOLN PARK

## Dunham Tells Details of Ten Year Project.

BY HAL FOUST.
*(Picture on Back Page.)*

A $10,000,000 plan for the development of Lincoln park in the next decade was described yesterday by Robert J. Dunham, president of the Chicago park district, in answering critics of the commission's program for the expenditure of $1,000,000 in a rearrangement of pavements at the south end of the park this year.

The 1938 improvements include an extension of La Salle street across the park from Clark street to Lake Shore drive, the removal of express trafic from the dangerously narrow and winding Stockton drive, the protection of pedestrians and the enlargement of the recreational area.

**Favor Alternate Plan.**

An alternative proposal for this extension, favored by park district engineers, would take north bound trafic from La Salle street over a pavement curving south and east from Clark street before swinging north and east into Lake Shore drive. This is about a third of a mile longer than a direct connection between the two express highways would be.

The Chicago Motor club earlier yesterday announced its opposition to this plan. The club favors a direct route for this connection, designed with a grade separation over Clark street and with La Salle street trafic carried on a landscaped embankment with continuous grade separation across the park. It would be a parklike elevated highway.

"From a trafic standpoint," said Mr. Dunham, "the plan favored by the motor club is highly desirable. It would cost about $2,500,000, of which the park would have to pay about $1,000,000 for materials and for skilled labor. The alternative favored by our engineers will cost $1,000,000, of which only about $100,000 will be park money.

**Must Consider Other Users.**

"If money were not a determining factor, the park administration still might object to the elevated highway idea. In addition to the convenience of through trafic it is our duty to consider other users of the parks. We can not ruthlessly cut the park in two, nor destroy landscape known and loved by three living generations of Chicagoans.

"The more southerly route for the La Salle street extension is in keeping with a general plan for the development of Lincoln park between Belmont and North avenues, a program covering about ten years' work at a cost of approximately $10,000,000. Our idea is to remove all north and south trafic to a lake front highway, where it will not endanger pedestrians. By removing the present winding driveways of the horse and buggy era there will be more area for recreational uses."

This year's work, the construction of a third pavement between Grace street and Belmont avenue and the extension of La Salle street, has been scheduled as the first of five stages in attaining a new Lincoln park, safer and more commodious for through travel and safer and more commodious for recreational activities.

**Plan Grade Separations.**

A second step calls for construction of grade separations on the lake front drive at Belmont avenue and at future extensions of Fullerton and of Diversey parkways. As a next step the outer drive is to be widened between Belmont and North. Thereafter Stockton drive and the inner drive [just west of the lagoon] would be dead ended in new parking areas and the south pond would be opened to the lagoon.

As a last step, bathing beaches would be built on new land east of the outer drive south of Belmont avenue and north of North avenue. A new yacht harbor would be built east of Lake Shore drive and south of Diversey parkway. The lake front facilities would be reached by subways under the express thoroughfare; all through trafic would be segregated on the one pavement, and the rest of the park would be available to strollers, picnickers, zoo patrons, and children.

"We are keeping this broad picture in view," said Mr. Dunham, "in deciding upon the plan for the La Salle street extension."

*Lincoln Park in 1949*

*(Story in adjoining column.)*

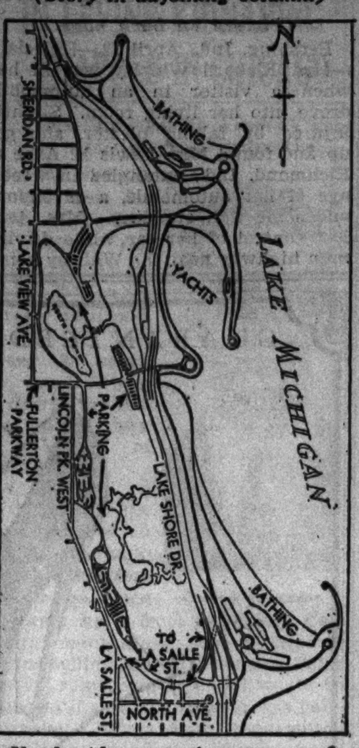


**North side recreation area as far north as Belmont avenue as it will look with proposed new beaches, new yacht harbor, new express drives, increased play space, and with dangerous winding driveways removed.**

**CONDUCTOR DIES ON CAR.**

John B. Lavoy, 75 years old, 3010 Belden avenue, a conductor on the surface lines for thirty years, died of a heart attack yesterday on the rear platform of his car at Dearborn and Kinzie streets.

Chicago Daily Tribune.
THE WORLD'S GREATEST NEWSPAPER

Vol. XCVII. Saturday, April 23. No. 97.

Published daily, except Sunday, Tribune Tower, 435 North Michigan-avenue, Chicago, Ill.
The Tribune company, publishers.

MAIL SUBSCRIPTION PRICES.

Mail subscription prices in Ill. (outside of Chicago), Indiana, Iowa, Mich., and Wis.: Daily Tribune only, $5.00 per year; with Sunday Tribune, $12.50 per year.
Zones 3 and 4 in states other than Ill., Ind., Iowa, Mich., and Wis.: Daily Tribune only, $7.50 per year; with Sunday Tribune, $15.00 per year.
Zones 5 and 6, inclusive, Canada, Mexico: Daily Tribune only, $12.00 per year; with Sunday Tribune, $19.50 per year.
Foreign: Daily Tribune only, $25.00 per year; with Sunday Tribune, $42.00 per year.
Entered as second class matter May 14, 1903, at the postoffice at Chicago under the act of March 3, 1879.

## *BOY KILLED AS TRAIN HITS CAR; 2 OTHERS HURT*

Tony Rossi, 16 years old, a student in the Niles Township High school, was killed yesterday when the automobile in which he was driving his father, Peter, 54 years old, and a neighbor, Robert Stanbery, 18, to work was struck by a Chicago, Milwaukee, St. Paul and Pacific train at the Lincoln avenue crossing in Morton Grove.

Peter Rossi and Stanbery, both badly injured, were taken to the St. Francis hospital in Evanston. The Rossis live on Railroad avenue, Morton Grove, and Stanbery lives at 6407 Elm street in the suburb.

Three youths were injured when the stolen automobile in which they were riding overturned at Cicero avenue and 50th street. They are Seymour De Graf, 17 years old, 1626 South Central Park avenue; Louis Kaplan, 16, of 3540 West 13th place, and Morris Rubin, 17, of 1510 South Ridgeway avenue. The youths said they had been given the ride by Leonard Schwartz, 19, of 1453 South Avers avenue, a student in the Marshall High school, who, with three other boys, had fled after the crash. Schwartz admitted he had stolen the car and said the other boys did not know it.

Richard Cronch, 36 years old, 1945 Adams street, who was injured in a collision in Kankakee on April 17, died yesterday in the County hospital.

Up to 4 p. m. yesterday 269 persons had been killed by automobiles in Cook county since Jan. 1. Of these 214 were killed in Chicago, where 5,127 were injured in the same period.

**THE MASSACRE Chicago's 1938 Trafic Toll**

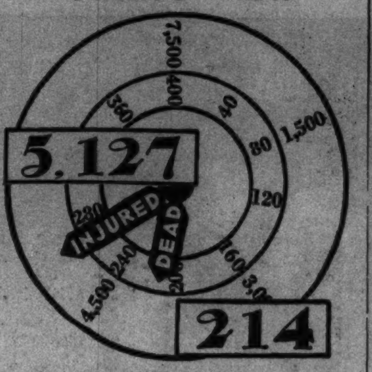


**More than 98% of the city's automobile fatalities are of a nature physically impossible on an elevated highway.**

**GETS YEAR AS "FENCE."**

John Dosch, 2520 North Ashland avenue, a junk dealer, was sentenced to one year in the Bridewell yesterday by Judge Eugene J. Holland for receiving stolen property.

MANDEL'S

PASTEL PICK-UPS IN COTTON KNIT
Sweater Shirts
$1
Wear 'em and wash 'em! Soft little pastel knits in classic boat-neck style to wear with suits, slacks, sports togs! Small, medium, large. Cherry, Peach, Aqua, Pink, Maize, Powder, White.
PHONE STATE 1500 OR MAIL ORDER—MANDEL'S SPORTS SHOP—THIRD—WABASH

GUARANTEED SATISFACTION

$25 $29.75 $35
BRUCEWOOD COATS
a special group of 750 excitingly reduced to
$15
Famous Stroock woolens, famous navy and black dress weaves, rich and costly highland tweeds, exquisite fleeces. Quality heaped on quality, value on top of value, real $25, $29.75, $35 coats (a few $17.95 ones) at $15. It's truly sensational—truly marvelous—you'll revel in this great quality event
Sizes for women 38 to 44—for misses 12 to 20—5th floor
MAURICE L ROTHSCHILD
State at Jackson

GUARANTEED SATISFACTION

$25 and $29.75
BRUCEWOOD TAILORED SUITS
bench needled or 21 point hand tailored in a sensational event at
$18
You'll rave about the value. Costly woolens and costly tailoring that were a sensation at $25 and $29.75—now for $18. It's unbelievable
Oxfords, bankers, browns, navy, pearl gray—stripes as well as plain shades—misses' sizes 12 to 20—women's sizes 38 to 44—7th floor
MAURICE L ROTHSCHILD
State at Jackson

GUARANTEED SATISFACTION

Smart, sparkling new BRUCEWOOD DRESSES that set new value standards at
$10
There's no stopping us in this drive to give you more quality, style and value. These dresses just sparkle with it all—twin print sheers, little jacket dresses, dresses with a matching sheer coat, dressy dresses, sport dresses and afternoon dresses. You never dreamed $10 could buy so much
Sizes 12 to 20—7th floor
MAURICE L ROTHSCHILD
State at Jackson

The New KNOX 'VAGABOND'
$5
Only at Shayne's will you find this complete selection of Knox Vagabond hats in all sizes and in a full range of the newest colors.
Other Knox Hats, $7.50 to $20
JOHN T. SHAYNE
MICHIGAN AT RANDOLPH

Dear man who married me ....I still love Mrs. Snyder's

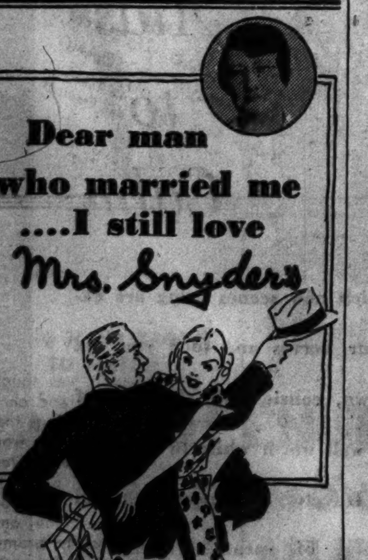

Dear gorgeous YOU who married me: *Please* don't forget to keep on bringing *us* a pound (or 2 pounds) of Mrs. Snyder's candy on Wednesdays, but on SATURDAYS, be *sure* and bring us more, I mean . . . *five* pounds!
OUT OF TOWN CUSTOMERS SEND ORDERS TO MRS. SNYDER'S MAIN SHOP 119 N. WABASH AVE., CHICAGO
ASSORTED CHOCOLATES are grand to have around the house on Sunday! You'll love the delicious creams, nougats, chewy caramels, nuts and brittles with their creamy chocolate jackets. Packed in 1, 2, 3 and 5 lb. boxes. 65c per pound

APPLICATION FOR TRIBUNE ACCIDENT INSURANCE POLICY.
AND SUBSCRIPTION TO THE DAILY TRIBUNE
NOTE: For the sum of 25c preliminary term fee plus 10c a month in advance thereafter, the Chicago Tribune makes available to its Home Delivery Subscribers and members of their families who reside in the same household a $7,500 Travel Accident Insurance Policy. Insurance coverage eventually increases to $11,250 on continuous renewal. Issued by Federal Insurance Co., Chicago. NO MEDICAL EXAMINATION. One policy to a person. Issued only to applicants over 10 and under 70 years of age.
Mail this Coupon to the Chicago Tribune. SEND NO MONEY. Accredited representative will call and collect 25c. Official Carrier will collect monthly thereafter for Insurance and Subscription. Insurance will lapse if subscription is stopped.
☐ I hereby order the Daily Tribune delivered to my home by Carrier six days a week starting immediately, for which I agree to pay the regular rate.
☐ I am a Home Delivery Subscriber and agree to continue.
Do you apply for this $7,500 Travel Accident Policy? ..........
(PLEASE PRINT)
Your Name? .......... First Name Middle Name Last Name
Address? .......... Number Street Apt.? ..........
.......... City State Phone? ..........
Your age? .......... Date of Birth? .......... Month Day Year
Are you Blind or Deaf? .......... Are You Crippled? ..........
Name of Person to Whom Insurance Is to Be Paid in Case of Your Death? Beneficiary
.......... First Name Middle Name Last Name Relationship ..........
Applicant's Signature? .......... Sign in Own Handwriting
NOTICE. Orders for Home Delivery of the Tribune are acceptable only from persons residing where such service is maintained and are subject to rejection by the Tribune. All applications for insurance are subject to rejection by the Federal Life Insurance Co. Insurance does not become effective until noon the date policy is issued.
Form A2733 1 38

# ICKES LOW RENT HOUSING A LOSS OF 134 MILLIONS

## Entire Cost Written Off by Straus.

BY JOSEPH ATOR.

[Chicago Tribune Press Service.]

Washington, D. C., April 22.—[Special.]—The 134 million dollars that Harold L. Ickes lavished on so-called low rent housing projects of the Public Works administration has been tossed out the window, so far as the federal treasury and the nation's taxpayers are concerned. Not a penny of it will be recovered.

Nathan Straus, administrator of the United States housing authority, which now operates the PWA projects, has announced a policy of writing off their whole capital cost in order to lower rents. Rents which he has fixed are based on this 100 per cent subsidy, and the policy is to be applied in the future to projects which already were rented or being rented when he took them over.

**Rely on Vague Statute.**

United States housing authority lawyers cite a vaguely worded section of the Wagner-Steagall housing act in justification of the policy. There is little doubt that a complete subsidy is necessary if the projects are to have a shadow of a claim to be called low rent housing, for even with the 100 per cent subsidy, their rents still are beyond the reach of the "third of the nation ill-housed" of whom the housing cult talks so much and for whom it has done so little.

The PWA housing division now is a matter of history. Construction on its projects will be finished within a few months; its functions have been taken over by the United States housing authority. But it is extremely important history, if only for the facts that most of the men and women who operated the PWA housing division have been transferred to the USHA pay roll, and that there are abundant indications that the new housing authority is going to make many of the same mistakes which PWA made.

**More Waste Than Graft.**

The PWA housing story fundamentally is one of extravagance and waste of the grossest sort. If there was any major graft in the PWA contracts, it still is well hidden. Neither is there appreciable evidence that the government didn't get what it paid for.

Secretary Ickes, it is true, has endeavored on several occasions to alibi his high costs by assertions that landowners, material dealers, and contractors with whom PWA dealt were trying to gouge the government. His latest outburst of this sort came while material for this series of stories was being gathered, and was an assertion that a "plumbing ring" had piled $180,000 in unjustified costs on the three PWA housing projects in Chicago.

**Charges Never Verified.**

Mr. Ickes' charges were turned over to the department of justice last August, and apparently made slight impression there, for they were found slumbering in Attorney General Homer S. Cummings' files. But even if Ickes' charges of excessive plumbing costs were true, they would have had little effect on the otherwise extravagant cost of the Chicago projects. The excess he charged amounted to $21 a room—1.1 per cent of his over-all room costs, which averaged about $1,920 in Chicago.

In the PWA housing projects, only one important instance of defective construction has come to light to date. That was at Lockefield Gardens, in Indianapolis, and there is some reason to believe that it arose from an attempt at economy—ill conceived as it was rare. PWA housing was a unique sort of whoopee era.

Just how extravagant the PWA housers were is best demonstrated by comparing their work with what private builders have done or were doing at the same time. Just why they were extravagant is a story to be told in a later instalment, and with it the story of the staf Daniel whose confidential warning Administrator Ickes ignored.

PWA spent $134,033,400, according to latest available cost figures, to build 51 projects containing 76,126 rooms apportioned among 21,656 dwelling units.

Twenty-four projects were for white tenants; six, in different sections, for both white and colored tenants; seventeen for colored tenants, and three, in Porto Rico and the Virgin Islands, for natives.

The average overall cost for a dwelling unit averaging 3.515 rooms was $6,189. The average cost for a single room was $1,767.

**Rooms Larger than in PWA.**

Washington, due to the influx of federal pay rollers in the last five years, is one of the few cities of the country which had an easily demonstrable housing shortage. There has been a proportionately larger amount of private building in the capital for that reason than anywhere else in the country. Among the projects erected were four financed by mortgages privately sold to insurance companies and guaranteed by the Federal Housing administration.

These four projects—Colonial Village, Buckingham, Falkland, and Brentwood Village—were not designed to house poor people, although by agreement with the FHA limits were set on their rents, which average from $46 to $65 for apartments which average 3.75 rooms. The rooms are appreciably larger than those in PWA projects.

The four private projects cost $11,306,620. They house 2,413 families and have approximately 9,025 rooms. Their average cost per dwelling unit was $4,690 and their average cost per room $1,225. These are overall costs, including that of land, for both PWA and private projects.

**Room Costs $330 Higher.**

In sum, the PWA, in its so-called low cost and low rent housing, has a room cost 144 per cent of that of private builders who did not start out to reach the income groups PWA was designed to help. The PWA and private projects were put up during the same period and Washington construction costs are higher than the average for the nation.

PWA in about half its projects built on slum sites bought at high cost. But, even disregarding the cost of the land, PWA's average cost per room was $1,555, as against the private builders' cost of $1,225, including land cost.

The largest and most widely publicized of all the PWA projects is Williamsburg Houses, a slum clearance project in New York City. It was presumably low cost housing. Two years before it was started the Fred F. French Construction company put up Knickerbocker Village, a project financed with private capital and a Reconstruction Finance corporation loan.

Williamsburg and Knickerbocker Village are comparable as to size. Knickerbocker Village is a more expensive type of construction, being a twelve story, elevator, fireproof building, whereas the Williamsburg apartments are four story walkups, also fireproof.

Knickerbocker Village cost $9,504,823 for 1,593 dwelling units of 5,337 rooms. Williamsburg cost $13,459,000 for 1,622 dwelling units of 5,688 rooms. It is possible, by allowances for land cost and demolition of existing structures at Knickerbocker Village, and land and landscaping costs at Williamsburg [demolition was done free by WPA, to get at the overall building costs of the two projects.

**Costs Are Compared.**

These costs were $6,216,899 for the private project and $9,533,125 for the PWA project. The overall building cost per room was $1,165 at Knickerbocker Village and $1,672 at Williamsburg. The so-called low cost housing in this instance cost to put up 144 per cent of the cost of a presumably efficient private project of a more expensive type in the same city.

There was a rise in construction projects between the date when Knickerbocker Village was started and that when the Williamsburg contracts were let. According to the PWA staf, this was 17 per cent. Allowing this differential, which is a high estimate, the Williamsburg room cost was still 23 per cent higher.

In view of all these facts, it may seem surprising that on last Jan. 16 the PWA press agents put out a comprehensive release contending that, on the basis of a survey by the federal bureau of labor statistics, Administrator Ickes' construction costs were lower than those achieved by private builders in the same cities. In the release Mr. Ickes was quoted as saying:

"It seems to me this report is ample proof of what PWA always has maintained—that its housing projects were sensibly developed, carefully carried out, and economically designed and constructed. Attainment of these costs by a government agency working under many restrictions as to hours and wages and demanding the best of quality in the work produced certainly has set a high mark for our municipalities to equal as they take up building themselves."

**Ickes Picks His Spots.**

The report certainly deserves serious consideration if only as an example of the propaganda which flows out of the Washington press agent mills.

In the first place, Mr. Ickes picked his spots. He had the bureau of labor statistics analyze costs on thirteen of his projects. By Dec. 1, 1937, seven weeks before his press release, PWA had completed at least twelve other projects. Some of them were completed months before those on which the Ickes press release was based. And the unweighted average of overall room costs in the twelve projects which were ignored was 27 per cent higher than the similar average for the thirteen examples cited by Mr. Ickes. In the second place, the press release compared costs on a basis of dwelling units.

**Two Cities Left Out.**

On a basis of dwelling unit comparison, which is somewhat like comparing pints with quarts, the PWA costs seemed lower in all but two cities and they were left out of the table. On a room cost basis these are Administrator Ickes' "lower costs":

| City and Project. | PWA cost per room. | Private cost per room. |
|---|---|---|
| Atlanta, Ga. | | |
| Techwood | $ 764 | $ 626 |
| University Homes.. | 717 | 626 |
| Columbia, S. C. | 1.185 | 571 |
| Jacksonville, Fla. | 918 | 706 |
| Dallas, Tex. | 1.219 | 570 |
| Miami, Fla. | 841 | * |
| Montgomery, Ala. | | |
| Patterson Cts. | 669 | * |
| Riverside Hts. | 905 | * |
| Atlantic City, N. J.. | 1,164 | * |
| Buffalo, N. Y. | 1,348 | 885 |
| Cleveland, O. | | |
| Cedar Central | 956 | 1,167 |
| Outhwaite | 1,019 | 1,167 |
| Milwaukee | 960 | * |

*Comparable private cost figures not available.

The bureau of labor statistics construction cost figures are not to be taken too seriously as an indication of the total cost of building a house, because they omit a number of items which go into the total cost. They were, however, computed on the same basis for the PWA and private construction.

*[This is the second of a series by Mr. Ator on federal housing projects. The next will appear in an early issue.]*

### Federal vs. Private Construction

(Story in adjoining column.)

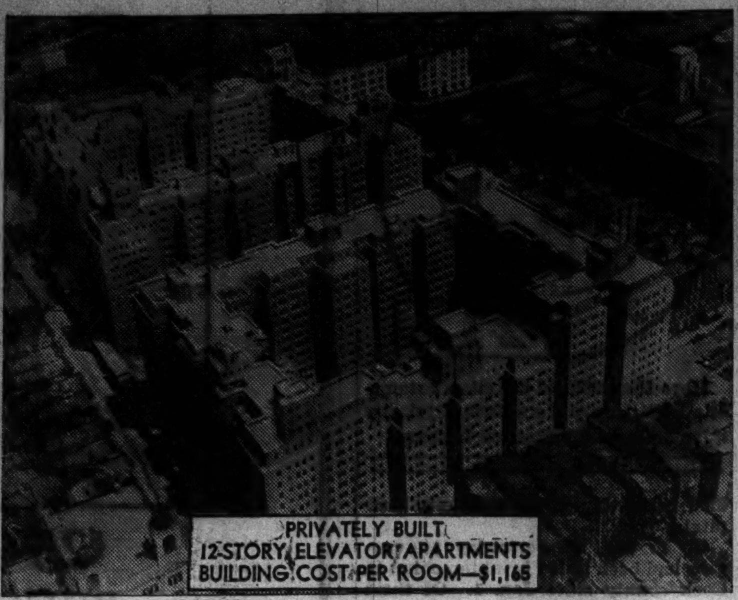


Knickerbocker Village, privately financed building which cost 44 per cent less per room than federal structure—23 per cent less when allowance is made for advance in expenses of construction.

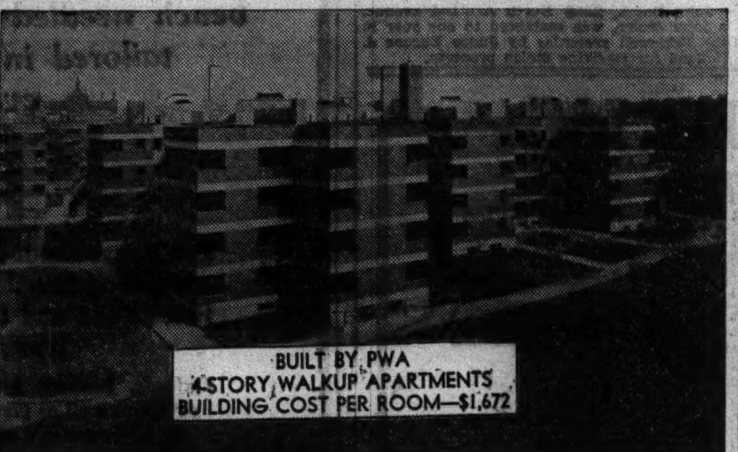


Williamsburg Houses, a Public Works administration slum clearance project in New York, cited by Secretary Ickes as proof that federal low cost housing structures are "economically designed and constructed."

### Visitor Drives Automobile Right Into Living Room

(Picture on back page.)

Pershing, Ind., April 22.—[Special.]—Mrs. Richard Whirley was in bed when a visitor in an automobile drove into her living room. Slightly injured by falling plaster, she got up and found Mrs. Lewis B. Ashe of Richmond, Ind., entangled in wreckage of her automobile, a davenport, and some wall studding. Mrs. Ashe lost control of her car while driving on a highway near the Whirley home.

### BEG YOUR PARDON

Ben Goldsher, 3737 Windsor avenue, was erroneously reported yesterday to have been sentenced to five days in jail for reckless driving. Mr. Goldsher was the complainant in the case. The man sentenced was Norman Goldblatt, 4144 Roosevelt road. The error was caused when a Safety court official incorrectly entered the name of Goldsher as the defendant on the official record.

**WOMAN KILLED WITH AX.**

Sarah Shelby, 23 years old, colored, 1470 Randolph street, was slain with an ax in her home yesterday, and police immediately began a search for Bearl Randle, 26, also colored, of the same address.

DEAR WIFE:

I'm working at the office until 7:30 tonite—would like to have you meet me at Homer Bros. Furniture Factory, 3053 W. Grand Ave. at 8. We'll look at those living room suites which Edith raved about the other day. They're on sale at $139—if we don't have all of the cash, Homer Bros. will arrange Budget Terms. See you later, dear.

BOB

GUARANTEED SATISFACTION

BRUCEWOOD SHOES
in a downpour of new styles
$6.75

This one's wheat linen and tan calf—but whether it's patent, calfskin, gabardine—black, navy or tan—these shoes look smaller than they are—and feel larger than they look

Other shoes $5 to $12.75—bags $5 to $7.50—7th floor

MAURICE L ROTHSCHILD
State at Jackson

GUARANTEED SATISFACTION

Wilson Brothers
FAULTLESS NOBELT PAJAMAS
$3.50

There's nothing like these pajamas for real comfort. The nobelt feature handles your mid-section gently and with diplomacy—a great aid to sound sleep. These pajamas sketched here are in a richly patterned broadcloth and look like far more than the price

Other Faultless Nobelt pajamas $2 to $7.50

MAURICE L ROTHSCHILD
State at Jackson

GUARANTEED SATISFACTION

University style hits for
HIGH SCHOOL FELLOWS
in 2-trouser suits & topcoats
$25

You'll see them on the best dressed men on every campus—these very same styles. They may have cost more but they don't look any smarter . . 3-button single breasted drapes . . double breasted drapes . . sport or plain backs . . in herringbones, tweeds and cassimeres . . and in the new grays, blues, browns and green-tones. The correct topcoats are the balmacaans and double-breasted belt-all-around raglans . . in camel shades, grays and green-tones . . sizes 33 to 38

Other 2-trouser suits and topcoats
$19.75 TO $35
2-trouser cadet suits—10 to 16 years—$17.75

CHICAGO'S TOP VALUE

SPORT COATS
the big thing this spring
$12

You'll see them on all the campuses—rough & ready cheviots in herringbones and plaids—in all the new shades. Wear them with the bright colored slacks pictured here

SLACKS
$5.95
others $4.50 to $7.95
3RD FLOOR

MAURICE L ROTHSCHILD
State at Jackson

GUARANTEED SATISFACTION

America's
GREATEST QUALITY HAT STORE

Get more for your $5
PENN-CRAFT HATS
made by a division of the John B. Stetson Co
$5

This hat does just what everybody wants these days. It makes your $5 do extra duty—in buying more style, more quality, more long service. Every new shape and shade at $5—with satisfaction guaranteed

MAURICE L ROTHSCHILD
State at Jackson

READ THE TRAVEL DIRECTORY IN TOMORROW'S SUNDAY TRIBUNE

Aids to Calm

The rest and change which new scenes bring are excellent aids to calm your nerves and tone you up. When you feel run down, consider the benefits of travel. You will find it well worth while to read the Sunday Tribune Travel Directory. Tomorrow it will contain news and photos of vacation attractions throughout the world. Resorts, travel agencies and transportation companies also will publish their latest announcements of costs and schedules.

READ THE TRAVEL DIRECTORY IN TOMORROW'S SUNDAY TRIBUNE

Everything but the Horse — at BAILEY'S
SPRING RIDING NEEDS

Ladies' Jodhpurs or
BREECHES $2.95
Of Whipcord or Gabardine. Smart Spring shades. All sizes.

Ladies' LEATHER RIDING
BOOTS $5.95
Genuine leather. Black or Tan. Garter straps. All sizes.
Ladies' JODHPUR BOOTS, $3.95
MEN'S RIDING BOOTS, $6.95

Ladies' Spring Riding
COATS $7.95
Plaids and checks. Spring shades. Fine quality woolens.....
MEN'S RIDING COATS, $14.95

Specials for Women
Gabardine Vests..........$1.95
Genuine Suede Jackets...$6.95
Smart Fur Felt Hats......$2.95
Riding Shirts............$1.00

Specials for Men
Jodhpur Breeches........$4.95
Riding Breeches..........$1.95
Genuine Suede Jackets...$5.95

A CUSTOM DEPARTMENT
For discriminating riders who prefer Tailored to Measure
RIDING HABITS

BAILEY'S
25 W. VAN BUREN ST.
OPEN EVERY EVE.—SUN. to 5 P. M.
710 CHURCH ST.—Evanston
Open Saturday Evenings

"So You Want to Ride Horseback!" Tune in Every Sunday at 1:45 P. M.—Station WAAF

Announcing
NEW SERVICE!
Effective April 24

NEW YORK
$12.95 One Way
$23.35 Round Trip
Plus $1 extra for Limiteds

2 LIMITED SCHEDULES DAILY
Leave Chicago 8:00 a. m.—12:15 p. m.

Other daily departures at
12:15 a.m. 1:00 a.m. 6:30 a.m. 7:30 a.m.
10:00 a.m. 12:45 p.m. 1:30 p.m. 6:15 p.m.
7:30 p.m. 10:15 p.m.

DETROIT—LIMITED leaves Chicago at 12:15 p. m. daily. Other daily departures at 6:15 a. m., 8:15 a. m., 10:15 a. m., 12:45 p. m., 3:30 p. m., 6:15 p. m., 8:15 p. m., 10:15 p. m., 12:15 a. m. FARES $4.00 One Way, $7.20 Round Trip.

2 NEW SCHEDULES TO INDIANAPOLIS—Leave 11:00 a. m., 5:45 p. m. daily. Other daily departures at 12:30 a. m., 6:00 a. m., 9:15 a. m., 1:00 p. m., 4:00 p. m., 9:00 p. m. FARES $2.90 One Way, $5.25 Round Trip.

1 NEW SCHEDULE TO ST. LOUIS—Leaving at 11:00 a. m. daily. Other daily departures at 7:15 a. m., 9:15 a. m., 12:01 noon, 2:10 p. m., 7:00 p. m., 9:30 p. m., 11:59 p. m. FARES $4.50 One Way, $8.10 Round Trip.

GREYHOUND TERMINAL 1159 S. WABASH
PHONE: WABash 7700
Loop Ticket Office: 170 N. State St.
North Side: 4601 Broadway West Side: 4334 W. Madison
South Side: 6302 Stony Island
Oak Park: 724 Lake St. Phone: VIllage 7177

GREYHOUND Lines

# JAPS HURL ARMY OF FRESH TROOPS AT CHINESE FLANK

## Shantung Battle Rages on Several Fronts.

SHANGHAI, April 23.—[Saturday.]—(AP)—Heavy Japanese reënforcements were rushed down the Tientsin-Pukow railway today in the second stage of the new Shantung offensive already launched at Lini, 70 miles to the east.

The fresh troops, accompanied by tanks and artillery, arrived at Tenghsien, 60 miles north of Suchow, and started working their way southward and eastward to join exhausted Japanese forces around Lincheng and Tsaochwang.

The Japanese strategy apparently is to make a drive down the railway while their reorganized forces strung out along a 30 mile front south and southwest of Lini attempt to break the strong Chinese defenses in that sector.

**Japs Move Cautiously.**

It was estimated that 200,000 of the half million Chinese troops in Shantung province were entrenched in the hills on the Lini front, making the fight there a contest of man-power and machine guns against field artillery and airplanes.

In one counterattack, led by crack Kwangsi troops, the Chinese reported they had driven the Japanese back to a point near the southern outskirts of Lini.

Severe fighting continued around Yihsien, where Chinese reported earlier that Japanese forces in the besieged city had broken through Chinese lines and joined the main Japanese column on the Lini front, 40 miles to the northeast. The reports did not make it clear whether all the 5,000 Japanese in Yihsien had escaped.

**Battle at Other Points.**

Heavy fighting also was reported around Tsaochwang and Hanchwang.

In scattered fighting on other fronts, involving both regulars and guerrillas, Chinese reported successes in northern Honan, west Shansi, and northern Chekiang provinces.

They said they had halted 600 Japanese attempting to cross the Yellow river at Fengkiu, 15 miles north of Kaifeng, and had captured Tsungteh, 20 miles north of Hangchow, and Puhsien in western Shansi.

Japan is sacrificing much of the Hopei province area it won early in the war to throw more troops into the central front. Chinese Reds have set up a soviet state in the area, with an army of several hundred thousand troops, and it seems likely all of central Hopei soon may be under their domination.

## SAYS PHILIPPINE MYSTERY SHIPS WERE WHALERS

TOKIO, April 22.—(AP)—A Japanese whaling ship captain tonight offered an explanation of recent reports from the Philippine islands that a fleet of mysterious "destroyers," presumably Japanese, had been sighted off Davao bay.

Kantaro Okamoto said the vessels were the seventeen small whaling ships of the flotilla his depot vessel served. He said the depot ship refueled the flotilla near Cape San Augustine, at the entrance to Davao bay, on April 10. Owing to the depth of the water, he said, the ships were unable to anchor and the refuelling continued throughout the night.

Much interest had attached to reports of the mystery fleet near Davao because that town is the center of a large Japanese settlement.

# BABY DIES IN FLAMES; FATHER BADLY BURNED IN RESCUE ATTEMPT

Eugene Barwig Jr.

The heroic efforts of Eugene Harold Barwig, 1532 Melrose street, failed last night to save his son, Eugene Jr., 9½ months old, from fire in their home. The infant was burned to death. Barwig was severely burned and is now in the John B. Murphy hospital.

Barwig, 28 years old, a former Board of Trade clerk; his wife, Frances, 24, and Eugene Jr. occupied the attic flat of a frame dwelling at the Melrose street address. Mr. and Mrs. Louis Borowski, parents of Mrs. Barwig, live on the second floor. Late last night the Barwigs put the youngster to bed and went downstairs to visit the Borowskis.

Shortly before midnight Barwig heard a crash in the attic. He ran upstairs to find the quarters in flames. He tried desperately to reach the baby, but was driven back by the intense flames. He was burned about the face, arms, shoulders, and chest. Police and firemen, arriving soon afterward, found the baby dead in his crib. Chief Alvin Brandt of the 13th battalion said the fire probably started from the falling of a glass kerosene container used in an improvised oil stove. The upper part of the building was damaged to the amount of $1,000.

## JAPANESE DETAIN YANK; QUIZ HIM ON FLYING FOR CHINA

YOKOHAMA, Japan, April 23 [Saturday].—(AP)—Melvin Gibbon of New York was detained for further examination by Japanese authorities today after being released earlier when questioned three hours about his suspected connections with China's "flying foreign legion."

A home office official said Gibbon "confessed" bombing Japanese troops at Pengpu, Anhwei province, China, in February. Japanese said Gibbon would be kept in a hotel instead of a jail and his detention was "for violation of a criminal law."

Gibbon, who is 23 years old, said he came to Yokohama from Hongkong, that his business is mining, and that he has been an aviator "sometimes." A United States consular officer was present when the Japanese quizzed him.

## TWO FILM STARS REPORT LOSS OF CASH AND GEMS

Los Angeles, Cal., April 22.—[Special.]—Two movie stars appealed to authorities today to help them recover money and valuables.

Carole Lombard told police her Bel-Air home had been robbed of jewelry, furs, and clothing, the value of which she was unable to estimate.

Simone Simon, French actress, asked help in tracing a shortage of between $15,000 and $50,000 in her bank account. She said she discovered the shortage when she returned recently from Europe.

### Jarecki to Join Courtney in French Lick, Ind., Today

County Judge Edmund K. Jarecki will leave today for French Lick, Ind., where he will confer with State's Attorney Courtney, who has been there since early in the week. They will motor to White Sulphur Springs, W. Va., next week and confer with Gov. Horner, who is vacationing there.

# PANAY INCIDENT CLOSED; JAPS PAY U. S. $2,214,007

## Standard Oil Gets More than Half of Sum.

TOKIO, April 22.—(AP)—One of the gravest international incidents of the Chinese-Japanese war—the sinking of the United States gunboat Panay—was closed today when Japan gave the United States a check for $2,214,007.36.

The check, handed to Eugene H. Dooman, counselor of the American embassy, by Seijiro Yoshizawa, director of the bureau of American affairs, paid in full the claims submitted by the United States a month ago today.

**Other Demands Settled.**

Other demands made by the United States after the Panay and three Standard Oil company vessels were bombed in the Yangtze river on Dec. 12 already had been settled. Japan accepted full responsibility for the incident and assured the United States that the men responsible for the attack had been punished.

Today's payment covered the loss of the Panay and the Standard Oil vessels, compensation for the death of two of the Panay's crew and the captain of one of the Standard Oil boats, compensation for injury to seventy-four persons aboard the vessels, and for loss of personal effects and ship's equipment.

The foreign office itemization of the payment showed that the Standard Vacuum Oil company will receive $1,287,942—more than half of the total. Other large items included $268,337.35 for death and personal injury, $455,727.87 for loss of the Panay, and $97,766.48 for loss of ship's equipment and supplies.

**Jap Representative Stutters.**

The check was presented at the foreign office shortly before closing time. Yoshizawa summoned Dooman, explained formally that he represented Foreign Minister Koki Hirota, and announced the contents of a white envelope on his desk.

He handed the envelope to Dooman and attempted to continue speaking, then stammered and halted. Finally he held out his hand. Dooman silently gripped his hand and departed.

Joseph C. Grew, the American ambassador, today handed to the foreign office a note requesting information on the status of the oil industry in North China.

## NEW PLAN NEEDED TO CRUSH CHINA, MINISTER WARNS

[Chicago Tribune Press Service.]

TOKIO, April 22.—Gen. Gen Sugiyama, minister of war, who returned yesterday from a ten day secret trip to China, today laid before the cabinet council a new plan to crush Gen. Chiang Kai-shek, dictator of China, and his national government.

The plan is based on Gen. Sugiyama's findings in Nanking, Hangchow, Shanghai, Tsingtao, Tsinan, Shihkiachwang, and Peking, where he conferred with army officers, it was reported. The scheme is expected to be put into execution immediately.

The war minister told the cabinet it is imperative to adopt new means of causing the collapse of the Chinese central government through coördination of the activities of Tokio with those of the Japanese war organization in China. He said that stabilization of the political situation in Japan was necessary for that purpose and to enable the Japanese war leaders in China to pursue a more positive policy.

# EXTORT NOTE WRITER IN LEVINE KIDNAPING TRAPPED IN CHICAGO

Charles Lavendar.

Trapped by federal agents, who said he tried to force $30,000 from Murray Levine, wealthy New Rochelle, N. Y., lawyer, whose son was kidnaped Feb. 24 and never returned, Charles E. Lavendar, 36 years old, was held yesterday to the federal grand jury in bonds of $10,000.

According to federal agents, Lavendar, who has been living in relief shelters in Chicago since he came here from Berkeley, Cal., several months ago, sent a letter to Levine telling him that his son, Peter David Levine, was safe and would be returned if a $30,000 ransom was paid. Thursday a federal agent represented himself as Levine at a Chicago hotel and trapped Lavendar.

Lavendar is the sixth person arrested in an attempt to extort in the Levine case. The five others have been seized in the east.

## CITY TRACTION PLAN MAPPED BY GOV. HORNER

White Sulphur Springs, W. Va., April 22.—[Special.]—Gov. Henry Horner intimated tonight that he soon may present a plan for solution of the Chicago traction problem. Such action as he may take, he said, will be as a citizen of Chicago and not as governor of Illinois.

"There are two concerns in my mind," said Gov. Horner. "First, the service and convenience of the patrons, and second, revenue to the city. I still cannot understand why the street car and bus companies haven't paid any compensation to the city for several years."

The governor's remarks followed by 24 hours the statement of the chairman of his commerce commission, James M. Slattery of Chicago, that any "decent, workable traction plan" passed by the Chicago city council will have no trouble winning approval by the commission. That group must approve the financial setup of any plan.

### Navy to Retire Wally's First Husband June 30

San Francisco, Cal., April 22.—(AP)—Commander Earl Winfield Spencer, first husband of the duchess of Windsor, will be retired from the United States navy June 30, naval headquarters here said today.

**ROB WOMAN OF $425.**

Three masked robbers yesterday held up the tavern of Mrs. Emma Schmidt at 825 South Washtenaw avenue and fled with $425 which they took from the pockets of her apron.

# PRESIDENT WILL TAKE CRUISE ON NEW NAVY SHIP

## Plans Message on Tax Exemptions First.

BY WALTER TROHAN.

[Chicago Tribune Press Service.]

*(Picture on Back Page.)*

Washington, D. C., April 22.—[Special.]—President Roosevelt today announced he will put to sea late next week aboard the U. S. S. Philadelphia, one of the navy's newest cruisers, for a four or five day cruise.

Before he leaves the White House, some time next Friday, he will send a message proposing abolition of tax exempt securities and of income tax exemptions enjoyed by federal and state employés. He also said he hopes to send a message looking toward the tightening of anti-monopoly restrictions.

**Tax Exemption Message Monday.**

The tax exemption message, which will probably go to congress Monday, is to cover state as well as federal security exemptions and propose that state employés be subject to federal income taxes as well as suggesting that federal employés be subject to state levies.

When he first raised the question of exemptions Mr. Roosevelt said he was convinced that the government could include state exemptions without going through the formality of a constitutional amendment in view of recent favorable decisions of the Supreme court.

The anti-monopoly message has been in evolution since last fall, when Robert Jackson, then head of the anti-trust division of the department of justice and now solicitor general, reported on a study of the monopoly problem.

The cruise aboard the Philadelphia will take the place of a planned fishing excursion off the west coast of Florida, which was canceled when the President began drafting his 5 billion pump priming program.

**Hopes to Catch Up on Reports.**

Fishing was not mentioned in connection with the cruise planned for next week. It was indicated that Mr. Roosevelt's object is to inspect the new cruiser and to catch up on reports far away from telephones, visitors, and the press.

The Philadelphia is a 10,000 ton cruiser carrying fifteen 6 inch guns instead of the usual armament of nine 8 inch guns. He will board the vessel at Charleston, S. C., probably the morning of April 30.

Mr. Roosevelt would not discuss the luncheon conference he has set for Wednesday with Henry Ford.

Tomorrow the President will inaugurate the 1938 series of summer cruises in Chesapeake bay. He will leave in the afternoon with a small party, still to be selected, and return some time Sunday evening.

## ELECTION BOARD COUNT FOR 3,850 PRECINCTS ENDS

The board of election commissioners yesterday finished the canvass of votes in the primary election in the 3,850 precincts under its jurisdiction. Final tabulations of the total votes cast for each candidate will start next week and the proclamation of the results will be made Friday, according to Alexander J. McKay, chairman.

The closest race, it developed, was that between Elliodor M. Libonati, an attorney, and Benjamin Schmielewski, filling station attendant, for Republican state central committeeman from the 8th congressional district. Unofficial figures made public yesterday at the board offices showed that the former was winner by three votes.

### Nels and Scooter Arrive in City After Florida Trip

*(Picture on back page.)*

Just back from a trip to Florida on his motor scooter, Nels Holmes said yesterday that the scooter will never replace the automobile. But there's no parking problem with a scooter. Holmes, who is 38 years old, lives at 11951 Normal avenue. He has traveled about the country for years.

### City Has Modern Airport but WPA Plans Another

Manitowoc, Wis., April 22.—[Special.]—Residents of Manitowoc county were surprised today to read Washington dispatches stating that $5,775 WPA funds have been appropriated for an airport at Larabee, a hamlet in the northern part of the county. The community consists of a store, tavern, and garage, ten miles north of this city, which has a modern airport, and it is considered unlikely that another will be built.

The KOMISS Co.

Saturday Thrill!

$17.95 and $19.95 New

TWIN PRINT DRESSES

Pure dye Silk Frocks with matching Sheer Crepe Redingotes. Also Hip length and Bolero Jacket Frocks in Monotone Prints, Black, Navy and Pastel shades.

$14.95

The KOMISS Co.

100 No. State St., Cor. Washington



VALUE BASEMENT

Save $5 or more on every garment

COMPARISON PROVES IT

Stewart McCray

SPRING SUITS & TOPCOATS AT $18

made from $30 fabrics—in the season's best styles—and here by the thousands

"More value for your money"—that's the spirit of the day—that's the spirit of this institution. We give you more because we have more resources to do it with. Look at these worsted suits, tweed suits, herringbone suits—new plaids, stripes and checks—real $30 materials. Look at the smart drape styles, sport models, balmacaans, raglans and belt all around topcoats—you can't find smarter style at any price. Save $5 or more—your satisfaction is guaranteed

2-trouser suits—extra value at $22.50

You can't beat this for a 2-trouser suit value. We've scoured the markets, used every ounce of our vast resources to bring you "extra value"—and it's here in big measure—sizes for every figure

Gabardine suits—outstanding at $25

Gabardine's the thing this spring and here are wonders at $25—in single and double breasted drapes—sport models—in pastel shades, green-tones, gray, browns, tans and gray-blues

$6 & $6.50 ODD TROUSERS $3.95

hundreds of patterns

to match a coat or suit

Convenient credit and charge accommodations

VALUE BASEMENT

MAURICE L ROTHSCHILD

State at Jackson



MARSHALL FIELD & CO.

For a fine nucleus—choose

Duncan Macpherson "PERSONALIZED" GOLF SETS

Duncan Macpherson's personal judgment and choice. Carefully selected steel shafted clubs, assembled in sets to which you may add matched clubs at any time.

At $15.95
3 steel shafted irons
1 steel shafted wood
Bag
3 Macpherson "35" golf balls
Bag of 50 tees

At $17.95
4 steel shafted irons
1 steel shafted wood
Bag
3 Macpherson "35" golf balls
Bag of 50 tees

At $21.95
4 steel shafted irons
2 steel shafted woods
Bag
3 Macpherson "35" golf balls
Bag of 50 tees

Bags are of lined hose duck, with elk tanned leather trim. Padded shoulder strap, zipper ball pocket, sweater strap. Beige, brown, blue, or green.

Sporting Goods
Fourth Floor, Middle, Wabash

HIT of the WEEK!

specially priced $3.95

O-G HAND BAGS TO MATCH

Extremely high quality for so low a price!

O-G OPEN TOES and OPEN HEELS

in CANYON TANS, BLACK PATENTS, COLORED ALLIGATORS AND PARISIAN BLUES

THE CONVENIENCES OF AN O-G CHARGE ACCOUNT ARE AT YOUR SERVICE

O'CONNOR & GOLDBERG

205 STATE ST., South (at Adams) 59 W. MADISON ST. (near Dearborn)

4616 SHERIDAN ROAD
3300 LAWRENCE AVENUE
6348 HALSTED ST., SOUTH

3225 ROOSEVELT ROAD
835 63rd STREET, EAST
Not available at 23 Madison, East

1255 MILWAUKEE AVENUE
2748 MILWAUKEE AVENUE
4040 MADISON ST., WEST

THESE O-G STORES OPEN TUESDAY, THURSDAY AND SATURDAY NIGHTS

## HAROLD TEEN—THE NAME PRUNY INSPIRES ACTION

## WINNIE WINKLE, THE BREADWINNER: Touche

# YOUNG SLAYER SHAKEN AS HE GOES ON STAND

## Crime Was Due to Rage, Says Mind Expert.

[Continued from first page.]

than did previous testimony. Theodore left the stand at 3:45, appearing greatly shaken.

In all this time, Danielsen contributed no knowledge to the question, "How did you kill your mother and why?" He had told more in his thirty page confession to the police. On cross examination he stubbornly disagreed with parts of it, although he provided nothing in their place.

### ATTITUDE CHANGES

As Prosecutor Morris G. Meyers approached him with confession in hand, Danielsen straightened nervously. He spoke more loudly than he had before, during the following exchange of questions and answers.

Q.—Do you recall me coming to the police station and talking to you? A.—Yes.

Q.—Do you recall pouring this whole thing out to me as you were crying, without any questions being asked? A.—You asked me some questions.

Q.—Did you tell me that you took the knife out of the wound and put it back in again? A.—Not at that time.

Q.—Did any one suggest that to you? A.—It might have been. I don't know.

Although Meyers' tone was mild, the defendant was trembling. Meyers handed him the confession and asked him if he had not corrected and initialed each page in his own handwriting.

**Identifies His Writing.**

"That's my writing," the boy replied shortly.

He took a deep breath and waited for the next question. Courtroom spectators, whose sympathy had been with the boy earlier as he seemed to be trying to recall the tragedy in a mental fog, whispered about the change.

Q.—Was your memory any better then than it is today? A.—No, it is better today.

Q.—Were you telling me the truth? A.—The way I was at that time I don't think I was responsible for what I was saying.

Q.—When I asked you a question, did you make this answer: "I don't know exactly what it was—just an impulse to take the knife out, wash it and put it back in," and didn't you strike out the part concerning the second stabbing? A.—I don't remember doing that.

**Court Takes Up Questioning.**

Judge Harrington took over the questioning, as he frequently did earlier in the day. He had been watching the expression of the boy carefully. Danielson perhaps was the only person present who was not aware of the change that had come over him.

Q.—You didn't make a second wound, Judge Harrington asked? A.—Yes. I don't recall sticking my mother with the knife a second time, so that answer doesn't apply.

Q.—In the next answer you say you lost control of yourself and that was why you stabbed her a second time? A.—I lost control of myself, but I didn't stab her a second time, and that answer doesn't apply.

Evidently the boy feared the effect it would have upon his defense to admit he placed the knife back in the wound after washing fingerprints away in the sink. The judge ordered him to read the statements in his confession on this point and he did so in a clear voice. If anything, he seemed more normal as he obeyed the court's instruction.

**Behavior Different Earlier.**

On direct examination earlier in the afternoon he behaved differently. He testified in a muffled tone and was indifferent to the command that he speak up. It required hundreds of questions to obtain meager information.

He upheld the defense claim that for several weeks before the slaying he was nervous because of worry about his ten weeks' truancy and lies on this subject to his parents. He finally decided to make a clean breast of it to his mother on March 3, he testified.

Arriving at home from school that afternoon at 2:45, he found his mother in the living room. After practicing on the piano he walked into the kitchen, where she had gone.

"I didn't have the nerve," he said, "and walked out again. Then I decided I had to tell her. She was making a pie. I walked back into the kitchen and told her about it, that I had been absent from school and had lied about the letter from the school.

"She said, 'O,' and something else I can't remember. I think she said I was useless. I think she grabbed

### Tells His Story

*(Story starts on page 1.)*

[TRIBUNE Photo.]

Theodore Danielsen Jr., high school boy, taking oath before testifying in his trial for slaying his mother.

me by my face and shook me by my shoulders. She scratched my face with her fingernails."

**On Verge of Tears.**

He was on the verge of tears. It took several questions to get him to go on with the story. He let them pass without answering a word.

"Well, I think I must have struck her with the knife," he said slowly.

The court prompted him to tell what he did next.

"She was lying there and I ran out."

Judge Harrington told him to point out the positions of his mother and himself on a floor diagram of the home which had been placed on a board near the witness box. He left the stand and walked over to it with pointer in hand.

Still appearing tongue-tied, he waited for detailed questions before using the pointer. The tip of the pointer moved around uncertainly on the chart. Seemingly he knew only vaguely where he and his mother had stood and how she fell. Back in the witness stand Judge Harrington questioned him.

Q.—Did your mother try to take the knife from you? Did you know she was cut on the finger? A.—I don't recall.

Q.—Do you remember taking the knife out of her neck? A.—I might have.

**Took Food to Dog.**

The confession stated he took food to his dog, Skippy, in the basement after the slaying. The court was interested in this.

Q.—Did you feed your dog at that time? A.—There always was food for him in the kitchen and basement. I don't recall.

Q.—Did you do anything about the windows or lights? A.—I think I pulled some lights on. I pulled the back shade down in the kitchen near the porch.

He did not remember whether he had washed his hands, he said. He told, however, with the same dazed slowness, how he packed his clothing into two suitcases and walked to the Milwaukee avenue street car line.

His memory was better in telling about registering at the Lindy hotel, 551 Madison street, although he was at a loss for the reason for giving the name "E. Wilson." That night he left the hotel and attempted to meet his father at the North Western station, who boarded a homebound train after work. He did not meet him.

Young Danielsen was arrested at the hotel the following morning. The proprietor recognized him from descriptions in the newspapers. Questions from Defense Attorney Leonard C. Reid caused Theodore to say he still says his prayers every night in the county jail.

"I have asked God to forgive me," he said.

### MIND EXPERT'S OPINION

Dr. Hoffman's opinions were based on his examination of the boy shortly after the slaying, and on his observations and hearing of testimony during the trial. He stated his conclusions in response to hypothetical questions asked by Attorney Reid, Judge Harrington, and Prosecutor Meyers.

His answers to these questions follow:

"He had the mental capacity to choose between right and wrong.

"He did not have the mental capacity to choose whether to strike or not to strike with the knife. He could not resist the impulse to strike.

**Is Not Insane.**

"He was not and is not insane.

"He had the power to choose whether to insert the knife a second time.

"He was in a state of panic that lasted several hours.

"He might be subject to emotional explosions again but here the irritating factor [the mother] is removed.

"The event will have a profound mental effect on him in the future."

Elaborating, the suave veteran witness of murder trials said Theodore had been pampered by his father and mother since he was born. His mother was a dominating person, however, and had fits of emotional instability amounting to hysteria, he said.

The boy subconsciously felt antagonism toward his mother. He had exhibited few anger reactions during his life. The truancy was purely rebellion against restrictions on his freedom, the psychiatrist said.

"On the day of the tragedy he exhibited an anger reaction which became a mania," he testified. "The scuffle with the mother was the match which set off the powder for the mental explosion."

### MORNING SESSION

During the morning session young Danielsen told his life story, with defense questions placing special emphasis on how his truancy preyed upon his mind.

The boy had never played truant until last fall, he said in a monotone so indistinct that the court instructed him several times to raise his voice. He told how he first skipped nine days in a row last October. Returning for three days, he then skipped school again. This went on until January, the boy changing his report cards to conceal his absences from his parents. He had failed in all subjects.

**Truant Half of Term.**

He had been absent a total of about seven weeks during the first semester—nearly half of the term. He continued to play hookey most of February, although all this time he frequented the school library and assembly halls, reading fiction. "The Scarlet Pimpernel" was one book he recalled.

Previously Attorney Reid had recalled the father as a witness. The elder Danielsen, who provided most of the previous day's drama when he testified that his wife may have first seized the knife with which she was killed, appeared worn. His testimony yesterday was that the first truancy report the parents knew about was in February.

"Ted, will you take the stand?" Attorney Reid then said in a friendly way.

The boy walked to the witness box, mounted the two steps, and lifted his right arm stiffly as Judge Harrington administered the oath. He stood erect. He gave his name, address and age.

He then told of his uneventful school days at Farnsworth Elementary and Carl Schurz High schools, until last fall. He told of his beginning piano lessons at the age of 6, and of the daily practice since, which was first half an hour a day and increased within the last few years to two hours a day, under his mother's strict eye.

In this way the defense continued to hammer in the point that the boy loved his mother, that their relations were excellent until he gave way to an "irresistible impulse" when she shocked him with an alleged savage attack on March 3.

**CITY MANAGER'S WIFE SUICIDE.**

Maquoketa, Ia., April 22.—[Special.]—Mrs. J. G. Thorne, 51 years old, wife of the Maquoketa city manager, died at the Jane Lamb hospital in Clinton early Friday morning from a self-inflicted bullet wound. Despondency over ill health was believed responsible.

1922

John P. Harding purchased the famous Righeimer Bar, 131 N. Clark St. Gathering spot for theatrical people from all over the world. Renowned for its beautiful gold leaf ceiling.

"From a Corned Beef Sandwich to a National Institution"

Harding's

*from the Budget Shop*

**Flowers for Buttons Hold Jacket to Frock**

**$10.95**

White pique, crisp as celery, garnishes a clover leaf print rayon crepe dress-with-jacket. Wine, royal, navy, luggage. Also plain black or navy. Sizes 12 to 20. $10.95.

BUDGET SHOP, FOURTH FLOOR.

CARSON PIRIE SCOTT & CO

Telephone and Mail Orders Filled. Call State 2000

GUARANTEED SATISFACTION

*Chicago's biggest sensation*

**$11 and $12.95**

**MORLEY COATS & TAILORED SUITS**

*in a sensational sale at*

**$6.95**

**500 camel & wool coats**

*fitted or swagger coats—tweed or fleece coats—dressmaker suits tailored suits*

Suit sizes 11 to 17—12 to 20—38 to 44—coat sizes 12 to 44

VALUE BASEMENT

MAURICE L ROTHSCHILD

*State at Jackson*

*Help for hurried hunters*

A simple, quick way to locate the apartments they want

To locate desirable apartments, consult Tribune rental want ads. This is the easiest, most satisfactory way to keep informed of the apartments which are available. Tribune want ads bring you each day a comprehensive report of apartments to rent in all parts of the city and suburbs.

Consult the apartments-to-rent columns in today's Tribune.

● *Last year the Tribune printed of 1937 the Tribune printed more apartments to rent classified advertising than all other Chicago newspapers combined.*

Tribune want ads for your greater convenience are grouped by numbers of rooms and locations of the apartments advertised

# BRITISH PROPOSE 4 POWER 'CLUB' TO RULE EUROPE

## Seek Deal with France, Germany and Italy.

BY DAVID DARRAH.
[Chicago Tribune Press Service.]

LONDON, April 22.—Lord Halifax, British foreign secretary, returned to London today and began preparing the program for the conference next week between British cabinet ministers and Premier Edouard Daladier and Foreign Minister Georges Bonnet of France.

This conference is expected to develop into a subsequent meeting of the French and British general stafs to exchange information designed to tighten the military alliance between the two countries.

A discussion of details of the Anglo-French defensive alliance will be the most important feature of the coming conference, diplomatic advices today said.

**Will Discuss Spain.**

The present European situation in all its aspects also will be reviewed, especially the Spanish civil war and recognition of Ethiopia as part of the new Roman empire. The latter supposedly will be the outcome of the British-Italian agreement signed last Saturday. A discussion of the new Franco-Italian pact, which is about to be negotiated, also ir on the tentative program.

It appears that Prime Minister Neville Chamberlain will have less trouble than he thought in getting his project for recognizing the Italian conquest of Ethiopia through the league of nations council. Russia is reported to have agreed not to resist. Since Czechoslovakia is openly flirting with Mussolini, it does not seem likely that any of the other smaller powers will come out against the British proposal.

There is even talk in London that Haile Selassie, exiled emperor of Ethiopia, may be granted a pension by the league of nations or by Great Britain by way of a final liquidation.

**Hope to Speed French Arming.**

Other subjects which the French and British ministers will discuss are coöperation of the British and French navies in event of war, pooling of army manpower and equipment, use of French airports and seaplane bases by British planes, and assistance in speeding up French rearmament.

It also appears certain that while the French are here, Chamberlain and his ministers will discuss with them a project which is said to be close to the British prime minister's heart—revival of the so-called Stresa front; that is, a four power pact among Britain, France, Italy, and Germany.

This is Chamberlain's idea of how his recent deal with Premier Mussolini and the one he expects France soon to make could be expanded. It would become, in fact, a sort of purely European league of nations, with sub-sections to deal with western Europe and eastern Europe. This nucleus of Germany, Italy, France, and Great Britain would rule Europe and make the smaller powers fall into line.

**Talks to Hitler's Friend.**

Chamberlain discussed the project during the Easter holidays while he was a guest of Lord Londonderry, the best friend of Reichsfuehrer Hitler in England. Diplomats recalled that the project also was a favorite scheme of Chamberlain's late brother, the statesman Sir Austen Chamberlain.

Sir Austen believed that Europe should unite to be able to hold its own in the future against those parts of the world which have broken away from European control and become independent of it.

The idea behind a European union is that now that Europe no longer owns and runs the rest of the world, its various units no longer have any interest in fighting among themselves.

Along this line Chamberlain is said to consider the time ripe to make another move to revive the four-power pact.

# A. P. GRANTS LIFE ANNUITY TO SON, WRITER'S WIDOW

New York, April 22.—(AP)—The board of directors of the Associated Press today presented a life annuity for herself and her 5 year old son to Helen Nolan Neil, widow of War Correspondent Edward J. Neil Jr., who died of wounds suffered last New Year's eve while covering the war in Spain.

In making the presentation Kent Cooper, general manager of the Associated Press, told Mrs. Neil that she always would have "the deepest sympathy and affection of Associated Press members."

Mrs. Neil, in replying to the board of directors, said: "I want to thank you all for your kindness and generosity in providing future financial security for me and my son."

**UNTIL 4 O'CLOCK**

You can place a want ad for appearance in the final editions of the Chicago Sunday Tribune up to 4 o'clock this afternoon. Phone Superior 0100—Want Ad-Viser for expert help in wording your want ad.

**Cheaters Jailed**

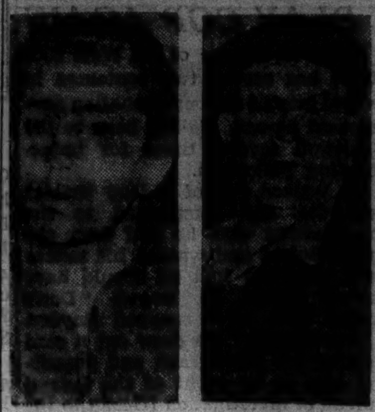

[TRIBUNE Photos.]

Anthony Wenglarz (left), given year in jail, and William Slaninka, who got 120 days for relief cheating.

# ALIEN CHEATERS ON RELIEF GET JAIL SENTENCES

## $80 and $95 Month Incomes Bared.

Two relief cheaters, both aliens although they have lived in the United States for more than twenty-five years, were sent to the Bridewell yesterday by Judge Eugene Holland in South State street court. One of them got a year's term. The judge used them as examples and warned that cheaters who are brought before him will face long jail sentences.

"Any one who needs relief should receive it," he said. "But those who accept relief when they do not need it are taking bread from hungry mouths. They show no mercy; they deserve none."

**78 Convicted in Year.**

Raymond Hilliard, head of the Chicago Relief administration fraud department, said that a total of seventy-eight persons have been convicted in the last year of relief cheating. These are only a small fraction of those guilty, he said, but operating with a limited staf makes impossible the detection of greater numbers. Of those convicted twenty-five were sent to jail and the remainder were fined or got probation as first offenders.

Anthony Wenglarz, 1944 North Rockwell street, was committed for a year after police seized him and brought him into court when he failed to answer the call. Evidence introduced by G. B. Foley of the relief administration fraud department showed that Wenglarz was earning $80 a month while receiving relief. He got $399 in relief while earning $483 during a six month period, the evidence showed. He was ordered to repay the $399.

**Served Year Previously.**

Wenglarz was released from the Bridewell in August, 1937, after serving a year for contributing to the delinquency of a minor.

William Slaninka, 4403 South Wood street, was sentenced to 120 days on evidence that he defrauded the CRA of $100. Testimony showed that his wife was earning $95 a month while the family was on relief.

Hilliard said that his office will make every effort to jail cheaters. He will send another group of cases before Judge Holland next Friday.

## Carter Harrison 78 Years Old; Plans Work as Usual

Carter H. Harrison, United States collector of internal revenue, will celebrate his 78th birthday today. But work comes first with Mr. Harrison, who has five times been mayor of Chicago. He'll be at his office at 9 a. m., he said yesterday, and he'll work until the Saturday noon closing hour.

# REBELS SLACKEN DRIVE TO MOP UP CAPTURED AREA

## Seize Isolated Loyalists on Land and Sea.

HENDAYE, France [At the Spanish Frontier], April 22.—(AP)—Spanish government troops separated from their comrades by the insurgent drive to the Mediterranean surrendered today to Gen. Francisco Franco's forces on sea and land.

More than twenty fishing boats bearing militiamen and officers seeking to reach central Spain from Catalonia were trapped off the coast south of Tortosa by an insurgent fleet headed by the cruiser Canarias. A few attempted to escape and were sunk by shell fire. The fugitives and crews aboard the others were removed and the less serviceable craft sent to the bottom while a few were taken to Vinaros.

**Claim Rebels Stopped.**

Insurgent dispatches gave no estimate of the number captured, but government quarters said there must have been "only a few hundred" men who had belonged to Gen. Jose Miaja's central Spanish forces.

*[Insurgents in Saragossa reported Miaja, civil and military chief for all government Spain except Catalonia, himself narrowly escaped capture during the rebels' recent march to the Mediterranean. They said he passed through the town of Ulldecona at the same time insurgent forces swept in and had to use an airplane to get back to Madrid across the wedge which insurgents had driven in loyalist territory.]*

Government dispatches said the rebels on the Catalonian and Mediterranean fronts were stopped by reinforced government lines, but Franco's officers reported they were busy cleaning up pockets within the conquered territory.

Insurgents said Franco was determined to push the offensive against Catalonia no further until the entire area behind his lines was consolidated and small units left to guard every strategic point in the occupied area.

**Hunt Isolated Loyalists.**

Rebel cavalry and infantry units moved slowly across the hills in Castellon and Tarragona provinces over a wide area west of Tortosa, seeking isolated bands of loyalist forces.

Government sources meanwhile asserted their troops had recaptured part of Albocacer, 26 miles north of Castellon de la Plana and 40 miles southwest of Tortosa.

# ARREST COLORED HUSBAND OF N. Y. WHITE WOMAN

William Stewart, colored, of New York, a principal in the alleged kidnaping of his white wife, Colette Lazarus Stewart, was arrested by Woodlawn police last night at the request of New York authorities who suspect him of bigamy in the marriage.

Mrs. Stewart, daughter of a New York lawyer, is now in a New York asylum as insane. She was taken from Stewart's south side flat here Tuesday night by a group of men. Stewart charges that Policemen Timothy O'Connor, Emil Sedlak, John Krikava, and another Timothy O'Connor, of Woodlawn, participated in the alleged kidnaping. They are now out on $5,000 bonds.

Stewart returned to New York leaving his automobile here. He came back to Chicago last night, and when he called for his car in a garage at 63d street and Rhodes avenue, he was seized.

*Brentley's Boulevardier*

UNANIMOUSLY ACCLAIMED

**THE SMARTEST COSTUME OF THE PAST 3 YEARS**

**$19.95**

The country's leading stylists have overwhelmingly voted this cape dress a masterpiece. The flowing lines of the cape, the white pique collar, the zipper on jacket, the jaunty flower, the button treatment and the vivid checked skirt blend into an irrestistible costume, Navy, Black or Brown.

Sizes 12 to 20

FIFTH FLOOR

THE HUB
HENRY C. LYTTON & SONS
State and Jackson, CHICAGO • EVANSTON • OAK PARK

THE HICKEY-FREEMAN LABEL HERE EXCLUSIVELY IN CHICAGO

GUARANTEED SAVE 25% to 33⅓% SATISFACTION

*The cry of the day is for more and more value—here's our answer to it*

3000 ROTHKIRK
2-TROUSER SUITS &
3000 1-TROUSER SUITS

*in a great extra-value offer that saves 25% to 33⅓% for you at*

**$33.50**

"Every dollar must do heroic duty"—that's the way you feel these days . . . and that's the way we feel, too. So we use every ounce of our vast resources to give "heroic value" in quality merchandise. Right now we've gone at prices hammer and tongs—we bought for cash—bought at the right low in the market—and offer these smart 1 and 2 trouser suits at a price that saves 25% to 33⅓% for you

*Here are imported tweeds, Saxony finished worsteds, fine cheviots, worsted twists, in green-tones, gray-tones, new blues and browns. Here are the new single and double breasted chesty drapes for young men, sport models for young men—and new single and double breasted business suits for men—with 163 sizes and proportions to fit every figure up to 56 long stout. 25% to 33⅓% is a lot of saving on quality 1 and 2 trouser suits like these. You'll say so, too, when you see them*

*$45 imported tweed topcoats and $45 camel hairs*

**$35**

This is right in the spirit of the day—keep quality up and squeeze more value into every dollar you spend. We've done it for you in a big way here. Rich imported tweed topcoats—in all the colorful shades of highland heather—green-tones, gray-tones, brown-tones—in raglans, balmacaans, easy British swagger styles. Camel hair coats as soft as velvet—values you'd be glad to get at $45—now $35

*America's finest stocks of quality gabardine suits here at*

$29.50 $35 $40 $45

Gabardines are certainly going strong this spring. Here are thousands and thousands of gabardine suits at any price your pocket dictates—and unusual quality at every price. The fabrics have a rich, silky-soft texture—in pastel shades, gray-blues, tans, browns, grays, green-tones—in the smart new single—or double-breasted drapes, sport models—and patch-pocket styles. This is gabardine headquarters—and style and value headquarters, too.

*Convenient credit and charge accommodations*

MEN'S SUITS, ENTIRE 2ND FLOOR — YOUNG MEN'S SUITS, ENTIRE 4TH FLOOR — TOPCOATS, ENTIRE 6TH FLOOR

MAURICE L ROTHSCHILD
*State at Jackson*

## Moving Forward

Marshall Field & Company presents here each day observations and opinions intended to be of interest and value to those it seeks to serve.

### ON BEING YOUNG TODAY

*By CALEB*

"BANG, bang, bang — and three more Redskins bit the dust as our hero paused to cut new notches in the stock of his trusty rifle."

If those lines have a familiar ring, then you remember the days when events in the life of famous desperadoes and Indian Scouts came to you in paper-back, penny "dreadfuls" — sometimes without the knowledge and consent of thoughtful parents.

Such fare was regarded as "pretty strong medicine," and perhaps it was, because many a young reader has dreamed nightmares haunted by the painted features of a Navajo warrior out to get his juvenile scalp. Pause and consider then, for a moment, the even greater intensity and vividness of impression imparted to the average growing boy and girl *today*.

Consider the impact of the same basic plot presented with all the vividness possible through modern means. Note how the appeal is made with skill and studied effectiveness to the senses of sight and sound; the best talent is combined with the lavish production background made possible by huge audiences. Think how exciting all that can be, and calculate what a difficult assignment it is just to be a boy or girl today.

In consequence, the art of being a *parent* becomes more and more exacting — increasingly worthy of thought and attention. True, schools and school administrators are advancing with the times, steadily working out better methods of imparting knowledge to the young folks. But along with the need for *knowledge* is a greater necessity for *balance*. And that element must be gained in generous part from parents.

Fortunately, there are splendid aids for the task. Parent-teacher associations for years have been contributing intelligently and effectively; the value of their work can scarcely be overestimated. Extension courses and study groups for parents are easy to discover and join. There are books and pamphlets written by those who know whereof they speak.

But in the final analysis much of the problem has to be worked out as conditions suggest — at home. Times have changed, and we can be sure of *one* thing. It is useless for us to start a dissertation with,

"Now when *I* was young——"

This article may be reproduced in whole or in part only on written consent from

Marshall Field & Company

672


# TOMORROW!

**Another exclusive showing of Paris styles in NATURAL COLOR**

Tomorrow's Picture Section with your Chicago Sunday Tribune will bring you another exclusive preview of Paris fashions photographed in full color by the Tribune natural color camera.


## DICK TRACY—Letter Carrier

## SMILIN' JACK—MEMORY LINE

## SAME OLD STORY: FRANK TRIES TO PLAY COP AGAIN

Frank H. Snyder of 954 West 60th street has served two sentences in federal prisons for impersonating government agents. He has been to the Bridewell several times for impersonating policemen.

He walked out of a loop theater yesterday and complained to the management that he had seen the movie before and wanted his money back. He was told he should have looked before he leaped. "Don't argue with me," snapped Snyder. "Look at this." He drew out a card bearing his photograph and describing him as an agent of the federal bureau of investigation [G-man to the young].

The management said, "My, my, how pretty," and called Detectives Edward Kirby and Harry Gleason, who soon persuaded Snyder to admit that he faked the card and the Hoover signature. Ever since he was a youth, Snyder said, he has wanted to be a policeman, but never could pass the examinations.

## N. Y. CROWD CHEERS GEN. PERSHING AT WEDDING OF HIS SON

*(Picture on Back Page.)*

New York, April 22.—[Special.]—Gen. John J. Pershing, recovered from his recent critical illness, stood erect for more than ten minutes today as he witnessed the marriage of his only son, Warren, in St. Thomas church. The bride was Muriel Bache Richards, a granddaughter of Jules S. Bache, financier and art patron.

The world war commander was greeted by cheers from a crowd as he stepped from a town car at the church. The general removed his silk hat and smiled in acknowledgement of the tribute.

His face was pale, but his step was firm as he entered a side door of the church and went to a pew. The crowd that waited outside until the ceremony was over did not press the general for handshakes, apparently recognizing it would tire him.


INDIGESTION? SOUR STOMACH? HEADACHE?

ANTI ACID ALKADENE

PROMPT PLEASANT Relief

DRUG AND DEPARTMENT STORES


## TRUE BILLS NAME 3 BROKERS; NEW SHORTAGE BARED

### Union Losses Placed at $65,000.

True bills charging three officials of the Hoagland and Allum company, Inc., with conspiracy and embezzlement were reported to have been voted yesterday by the grand jury. At the same time it was disclosed that the International Hod Carriers, Builders and Common Laborers union had lost $65,000, instead of the $35,000 previously reported, in the company's crash.

Joseph V. Moreschi, president of the union, was one of the witnesses who gave testimony on which the conspiracy charge is based. He is said to have told the grand jurors that his personal loss was $46,000. Heretofore $11,000 had been the figure for him.

**All Securities Gilt Edged.**

Moreschi was one of the trustees of the union and as such had discretionary powers in designating a depository for its funds. All the union securities were described as gilt edged.

Bonds for the defendants, George F. Allum, president of the brokerage firm; Henry A. Engel, secretary-treasurer, and Olaf Andrew Larsen, vice president, were set in the true bills at $200,000 each on the embezzlement charge and $25,000 each on the conspiracy. As the state's attorney requires twice the amount of the bond be scheduled in real estate, each of the accused men will have to find a bondsman with $450,000 in property before he can leave the county jail.

The embezzlement true bill, it was said, was voted on the testimony of Mrs. Mary Llewellyn, who had $18,500 with the company. Assistant State's Attorney Vernon Thompson said her loss of the money was due to a clear case of embezzlement.

Joining with Moreschi, who did not explain why his loss had and the union's previously had been minimized in describing the conspiracy, was Harold Mansfield of the Pacific mission at 650 South State street, whose fortune of $77,000 was wiped out.

There was only one count on the embezzlement charge and two on the conspiracy. It was indicated that, when the indictments are returned, the attitude of the officials will govern further action—if they plead guilty, no other indictments may be sought; if they do not, additional counts will be added.

**Brokers Blame Operating Costs.**

Allum and his associates have maintained that the estimated $725,000 entrusted to them by 200 customers went to pay operating losses in the last five years.

Three more victims reported to the state's attorney's assistants yesterday. They are William Hanauer of Miami Beach, Fla., who left $2,000 in bonds with the firm; Arthur C. Meyer of Youngstown, O., whose loss was $15,000, and Prof. Edward Bartow of the State University of Iowa, who had $5,500 deposited with the company.

## THE CRIME CLOCK

Chicago's Record Since Jan. 1

**"Half of all the crimes in Cook county are committed by repeaters."—The Chicago Crime commission.**

## Airedale Is Left $20,000 Under Will of Woman

Woburn, Mass., April 22.—(AP)—Brownie, one of the better known airedales around here, was left $20,000 of the estate of the late Mrs. Marion Springer of Woburn, whose will was filed for probate today. Brownie will depart presently for a vacation in St. Petersburg, Fla.

## Go to Church Sunday

*"Pleasant words are as an honeycomb, sweet to the soul and health to the bones."—The Proverbs xvi., 24.*

CHRISTIAN SCIENCE.

### CHRISTIAN SCIENCE CHURCHES

TWENTY-TWO BRANCHES OF THE MOTHER CHURCH, THE FIRST CHURCH OF CHRIST, SCIENTIST, IN BOSTON, MASSACHUSETTS, ARE IN CHICAGO.
Sunday service, 10:45 a. m.
Thirteenth Church, 10:30; Sixth Church, 11.
Also afternoons and evenings.
SUBJECT APRIL 24.

"Probation After Death."

Sunday School for pupils up to 20 years. Wednesday evening meetings, 8 p. m., include testimonies of Christian Science healing. [Also 12 Noon at Seventeenth Church.]

**Downtown Reading Rooms.**

8 S. Michigan and 11 S. La Salle. Each of the twenty-two churches maintains a free public reading room where the Bible and Christian Science literature may be read, borrowed, or purchased.

**Radiocasting.**

Program daily except Sunday, 7:30 to 7:45 a. m., WJJD [1130 K. C.].

INDEPENDENT.

### Chicago Ethical Society

Studebaker Theater.
SUNDAY, APRIL 24TH, AT 11 A. M. [DAYLIGHT SAVING TIME.]
Mr. Algernon D. Black [NEW YORK CITY.]
"Can Democracy Defeat Dictatorship?"
ORGAN RECITAL AT 10:45.
CHILDREN'S SUNDAY ASSEMBLY AT 11.

**If you like SUGAR MANOR HOUSE is *just the place* for two sweet spoonfuls *of* it**

Tell your grocer: MANOR HOUSE ... then, when it comes, you brew it 'til every hungry person within a home or two comes poking to your kitchen door to find if what they think is true is *true*... then ... *you ask them* if they'd like a cup ... *pour one for each* .. and if you *all* like cream and sugar ... *there's just the place* for ... spoonfuls *of* it.

McLAUGHLIN'S MANOR HOUSE COFFEE


## NICE PEOPLE!

# EIGHTH WONDER OF THE WORLD

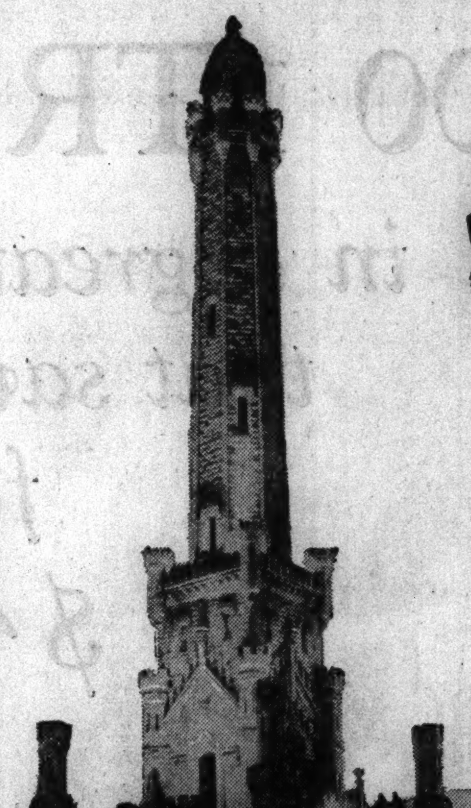

## Chicago's $130,000,000 Water System

With unlimited supply at the city's doorstep, Chicagoans once paid as high as 25 cents a barrel for water.

In tomorrow's COLOROTO GRAPHIC, Guy Murchie, Jr., will bring you the story of Chicago's water system. He traces its development from a single well to its present capacity of 25,000 gallons a second. He pictures for you the epic struggle against storm and cold and rock and shifting sands and even death to bring four million people plentiful pure water. Illustrated with many photos and drawings, including two in full color by William Wisner.

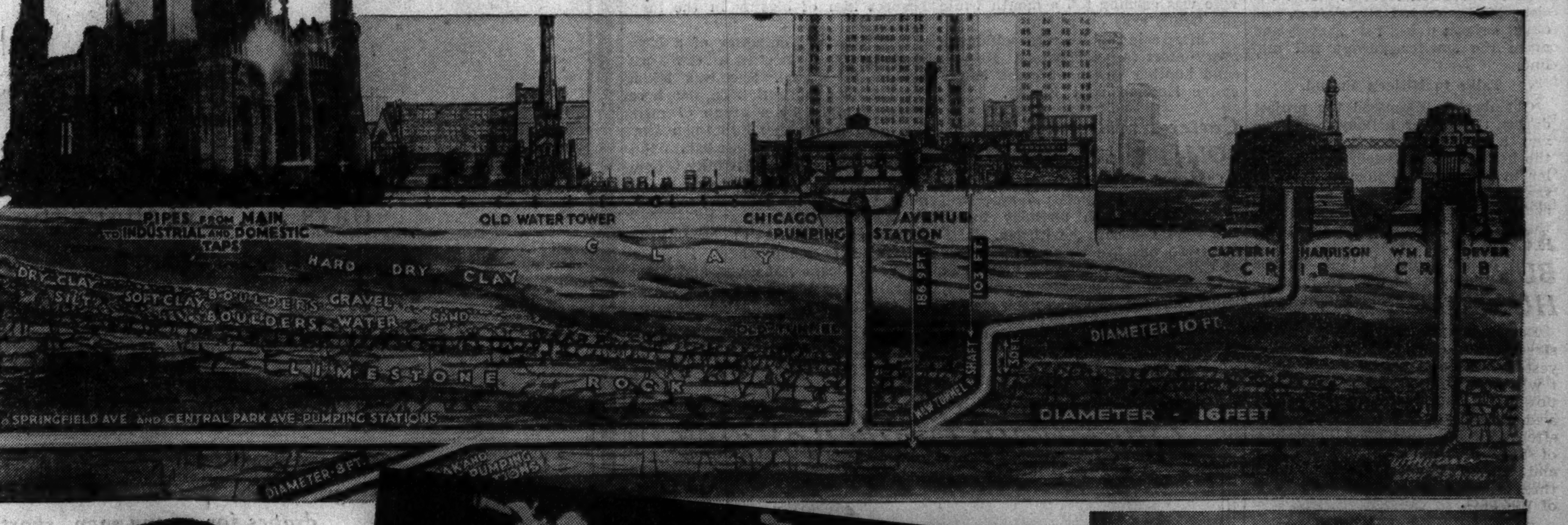


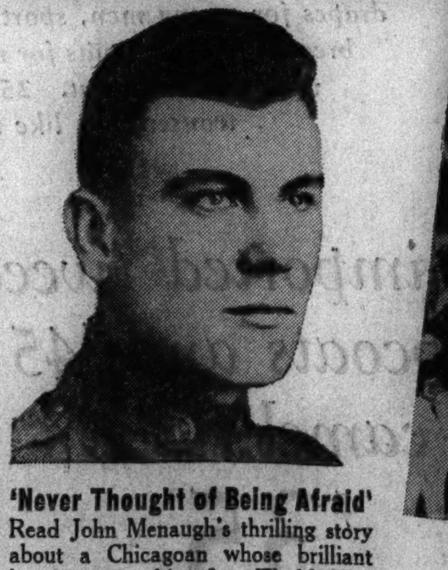

**'Never Thought of Being Afraid'** Read John Menaugh's thrilling story about a Chicagoan whose brilliant heroism won him five World War medals. In tomorrow's COLOROTO GRAPHIC.

**Festive Rio** In a special dispatch to this week's COLOROTO GRAPHIC, Anthony Patric makes you an eye-witness of carnival highjinks in fun-loving Rio de Janeiro.

**Slapstick Love** Wayne Morris and Priscilla Lane enact a new version of Hollywood's "sock in the jaw" love technique and this week's COLOROTO GRAPHIC brings you a photo preview of their antics—only one feature of a double page of 14 pictures.

**Curing Sickroom Blues** Want to make a hit with some convalescing friend? Eleanor Nangle offers a cure for the sickroom blues in this week's COLOROTO GRAPHIC.

ALSO ... Iowan Goes Archimedes One Better ... W. E. Hill Cartoons ... A Plane That's Really BIG ... Biography of a Smart Breed — the Boston, by Bob Becker ... Mary Meade's New Ice Box Cake ... Voice of the Movie Fan ... Hollywood Gossip by Ed Sullivan.

In the COLOROTO GRAPHIC

With Tomorrow's CHICAGO SUNDAY TRIBUNE

# A QUACK SNEAKS INTO SANITARIUM; SELLS FAKE CURE

## T. B. 'Medicine' Outlawed by U. S. Years Ago.

BY VIRGINIA GARDNER.

How an ex-chiropractor posing as a visiting physician gained access to the Oak Forest Tuberculosis sanitarium and prescribed a so-called new medical discovery to cure tuberculosis, a concoction declared by authorities to have been outlawed as a fraud ten years ago, was revealed yesterday with the arrest of "Dr." A. A. Woeckner.

A. A. Woeckner.

Woeckner, who long ago failed to renew his license as a chiropractor, and who has been warned twice to cease using the "Dr." prefix, was arrested at the Greenbrier hotel, 6220 Greenwood avenue, after a night and day search by Deputy Sherifs Max Goldsmith and Frank Hlavka on complaint of the department of registration and education. Unable to provide a $2,000 bond, he was taken to the county jail.

**Investigate at Municipal.**

Assistant State's Attorney Jacob Sheer said he would investigate further to learn if Woeckner also had access to the Municipal Tuberculosis sanitarium.

According to statements made by three young women inmates to Dr. O. C. Schlack, medical director of the county institution, Woeckner posed as a visiting doctor, inquired about their condition, and then told them of the marvels of a new scientific discovery which would cure tuberculosis. He advised one not to continue her collapse treatments or to allow a nerve operation, saying she could go home if she took the medicine.

**But He Doesn't Supply It.**

He refused to supply the medicine to them himself, but told them if they would have relatives call a Mr. Wallace in Riverdale it could be obtained. This their relatives did, and were told to call at a loop office. There they paid $10 for a 6 ounce bottle of liquid and 100 capsules.

The liquid is manufactured here, department of registration and education inspectors said, and is strikingly similar to the tuberculosis "cure" sold in New Mexico, California, and Pennsylvania in previous years. It was barred from the mails by the government after its promoters claimed it contained gold, which would cure consumption. It didn't.

**Gentian at $10 a Gallon.**

The medicine Woeckner recommended is principally a gentian compound, as was the other, and contains no gold either. A 6 ounce bottle of gentian compound costs about 75 cents in a drug store, and a gallon could be bought for about $10. The capsules are a creosote and guaiacol compound mixture and ordinarily sell for $1.50 to soothe throat irritations.

Part of Woeckner's sales talk was to describe a mythical patient at the Municipal Tuberculosis institution whose lung cavity had shrunk from dollar size proportions to those of a dime after taking a little of the famed liquid.

## AUTOIST BADLY BURNED BY ACID HURLING BANDITS

Edward F. Horstman, 203 Vallette street, Elmhurst, was severely burned yesterday when two bandits tossed carbolic acid in his face after robbing him of $123 in cash and $235 in checks three miles south of Wheaton.

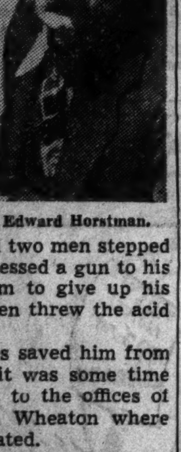
Edward Horstman.

Horstman was driving to Aurora, where he is employed by the Steven-Adamson Conveying company as a salesman, when one of his tires blew out on the Wheaton-Naperville road. As he was fixing it a car drew up and two men stepped out. One of them pressed a gun to his back and forced him to give up his money. The men then threw the acid on him and fled.

Horstman's glasses saved him from being blinded, but it was some time before he could get to the offices of Dr. E. H. Oelko in Wheaton where his burns were treated.

## *Five Sentenced to Chair for Slaying of Detective*

New York, April 22.—[Special.]—Five young men, convicted of killing Detective Michael J. Foley during the holdup of a restaurant on April 10 of last year, were sentenced by Judge Charles C. Nott Jr., in general sessions today to die in the electric chair at Sing Sing during the week beginning on May 30. The condemned men are: Dominick Guariglia, 19 years old; Joseph Harvey O'Laughlin, 20; Arthur Friedman, 21; Philip Shaleff, 27; and Isidore Zimmerman, 21, all of Manhattan.

COLOSIMO'S
2126 South Wabash
7 COURSE DINNER $1.50
with Whole
BABY LOBSTER
We Cater to Banquets and Parties

RESORTS AND TRAVEL.
Ocean Travel.
FRANCE See your local travel agency or French Government Tourist Bureau, 610 Fifth Avenue, N. Y. C.

## *Held in Money Order Plot*

(*Story in adjoining column.*)

Three Chicagoans arrested in Pittsburgh. Left to right: Frank Quigley, alias A. J. Carpenter; Dan Driscoll, alias Dan Kelly, and Robert Stone, alias Robert Sexton. [Acme Photo.]

[TRIBUNE Photos.]

Walter Nolan and Marie Ribble Nolan, who says she is his wife, two of six persons seized in Chicago in connection with express money order plot.

## *15 POLICE HALT C. I. O.; MARCH ON PLANT; SEIZE 64*

New Orleans, La., April 22.—(AP)—Police today broke up a march of 300 C. I. O. workers and sympathizers on the strike-torn plant of the Todd-Johnson dry docks here and arrested 64 of them. Fifteen officers armed with guns and tear gas bombs turned back the marchers as they neared the plant.

The A. F. of L. called a strike at the plant yesterday as a protest against the national labor relations board's reversal of an order declaring the New Orleans Metal Trades' council [A. F. of L.] as collective bargaining agent.

The order was reversed, according to the NLRB, to weigh claims of the C. I. O. that its affiliates, the National Maritime and Inland Boatmens' union, had a majority of workers at the plant.

## *WISCONSIN JUDGE FREES ILLINOIS MURDER SUSPECT*

Although Gov. Philip La Follette has ordered his extradition to Illinois, Jerome Welsch of Racine, Wis., is not going to Waukegan to answer an indictment charging him with murder. Circuit Judge E. B. Belden of Racine issued a writ of habeas corpus yesterday that granted him his freedom.

Welsch was charged with complicity in the murder of William Hancock, 80 years old, farmer and money lender who was killed in Apirl, 1932, during a robbery in his home at Antioch. Two of four men who are in the Lake county jail confessed and named Welsch as the instigator of the robbery plot, although he did not accompany them into Illinois.

Judge Belden held that Welsch was not in Illinois on either of two dates mentioned in the indictment and that he is not, therefore, a fugitive from justice.

## *WPA TO START IMPROVING 400 MILES OF ALLEYS*

Improvement of alleys that require grading, paving and surface drainage facilities will start next week under the direction of Joseph Butler, superintendent of streets. The work will be financed by $1,385,432 supplied by the Works Progress administration.

"Unimproved alleys are a burden on the community because they often are impassable and the trafic load is diverted to adjacent streets," Commissioner of Public Works Oscar Hewitt said yesterday. "Also they become miniature public dumps and are a nuisance for dwellers."

Approximately 5,000 men will be assigned to the project which is expected to last four months. There are 913 miles of unimproved alleys in Chicago. Commissioner Hewitt said WPA funds probably will be sufficient for the improvement of nearly 400 miles.

# PRINTER SOUGHT IN HUGE MONEY ORDER FORGERY

## Bugs Moran and Eight Held as Plotters.

(*Pictures on back page.*)

Raiding squads sped away from the state's attorney's office yesterday in an effort to find a printing shop which had turned out hundreds of thousands of dollars in counterfeit American Express company money orders.

George ["Bugs"] Moran, prohibition gang leader, and eight other persons are in custody in Chicago and Pittsburgh, Pa., suspected of a plot to pass the forged orders on a nation-wide scale.

Until the print shop is located, said Capt. Daniel Gilbert, chief investigator for the state's attorney, there is no way of knowing how many of the forged orders are in existence, or how widely they have been distributed. He received confidential information, however, that between $200,000 and a million dollars' worth of the forgeries were printed somewhere in Chicago, the plan being to cash them simultaneously in different cities.

**Offered to Passing Rings.**

This story was verified at Pittsburgh, where Detective Walter Monahan said that the orders were offered to known rings of check passers in Chicago, Philadelphia, Pittsburgh and New York at 20 cents on the dollar.

The forgeries, said Lieut. Thomas Kelly of the state's attorney's police, were a clever imitation of the genuine. While experts might tell the difference from the quality of paper used, the only indication of the spurious nature of the forgeries to a layman is the lack of underscoring beneath a couple of figures.

Ten of the forged orders have come to attention of Chicago police, eight for $100 and two for $50, but it is believed that the express company detectives may have evidence of others which they have not disclosed. They had been working on the case for some days and placed their evidence in the hands of Capt. Gilbert Thursday evening.

**Seeks to Let Plot Ripen.**

He told them the case was not "ripe" and urged that action be deferred until principals had committed themselves more definitly. A few hours later, however, the case was broken by the arrest of three men in Pittsburgh.

Moran, Frankie Parker, an "airplane bootlegger" of prohibition days who apparently had come on evil times recently and is suspected of petty con games, and four others, including a woman, were arrested in Chicago.

The men arrested in Pittsburgh were Frank Quigley, alias A. J. Carpenter, whom Chicago police have had under surveillance recently on suspicion of selling postage stamps taken in safe robberies; Dan Driscoll, alias Kelly and Kalier, and Robert Stone, alias Robert Sexton. They have fictitious Chicago addresses.

The others held in Chicago are Walter Nolan and a woman giving the name of Marie Ribble Nolan, who said she was his wife; Loren Gant, and another man whose name is withheld by police. Nolan, it was learned, was convicted in 1923 of passing forged express money orders in Ohio and served a six year sentence for the crime.

## FAILURE OF CURRENT WINS TWO SLAYERS REPRIEVE FROM CHAIR

Huntsville, Tex., April 22.—(AP)—Two condemned murderers received a week's reprieve today because current supplying the electric chair at the state prison failed while one of them was declaring his innocence in a death chamber speech.

As John Vaughn, slayer of a policeman, stood before the chair, Warden W. W. Waid called to Chaplain C. E. Garrett: "Wait a minute. The motor is down."

Inspection disclosed a generator unit was broken. Waid telephoned Gov. James V. Allred, who reprieved Vaughn and Johnnie Banks, a Negro, convicted of killing a girl 13 years old.

## *Sales Manager Is Robbed of $1,100 at 'L' Station*

"Give me that money," a gruff voice commanded yesterday when Charles Warner started up the steps to the Clinton street station of the elevated railroad. A gun was pressed against his back. Warner handed over $1,100. When he turned, the robber had vanished. Warner, sales manager of the Northwestern Electric company at 408 South Hoyne avenue, was taking the money to his office.

MANDEL'S
SHEERER HOSE FOR SHORTER SKIRTS
Kayser's
2-THREAD FOR EVENING
3-THREAD FOR AFTERNOONS
$1

With skirts becoming briefer, your hosiery takes on a new importance! Keep this important third of your silhouette lovely with Kayser stockings!

IN BON VOYAGE SHADES:
ADVENTURE—neutral copper
HI-LITE—light iridescent
SUNNY CLIME—deep copper
ARRIVE—copper beige

MAIL YOUR ORDER OR CALL STATE 1500. MANDEL'S HOSIERY — FIRST — STATE

MANDEL'S
"Flyaway"

AN ADVANCE SUMMER SANDAL IN
Linen Thrifty Shoes
$3.95

A gay, unusual sandal, with a graceful tie that looks like a bird! Light, airy, grand for Spring and Summer. In burnt rust, blue, natural linen.

SEE THE MANY NEW ARRIVALS IN MANDEL'S THRIFTY SHOES—FIRST—WABASH

MANDEL'S
A Store of Youth A Store of Fashion A Store of Moderate Price
SPRING-INTO-SUMMER
Fashions for Saturday Shoppers

Colorful contrast in lapels and piping of Salyna linen on dark sheer jacket ensemble.

Crisp white pique on a cape ensemble.

"Bandbox Fresh" Sheer Ensembles
$17.95

A refreshing splash of white pique or pastel linen to give you that crisp, well groomed look! Two charming rayon crepe ensembles with the briefest of jackets or capes, in navy or black. Sizes 12-20.

PIN MONEY SHOP, FOURTH, WABASH

Your Pet Postilion in Belting Ribbon
$3.95

You've loved it in felt—now Mandel's brings you a featherlight version in French belting with zooming feather or suede accent. 12 street and pastel shades. Headsizes 21½ to 23.

MILLINERY SALON — FIFTH — STATE

RIDING SHOP FEATURE:

COTTON TWILL
Jodhpurs or Breeches
$2.95

Outstanding values in substantial cotton twill! New built-up waistline and adjustable waist band. Green, brown, tan, black. Sizes 12-20.
Broadcloth Sports Shirts. Tan, maize or white .......... $1.50

RIDING SHOP—THIRD FLOOR—WABASH

A $22.95

B $17.95

Prime Choice for Junior Chicagoans!

(A) THE CORSETED REDINGOTE, outrageously flattering in natural "Koat-A-Kool" rayon over a sheer rayon dress in luggage or navy. Wear the pieces "ensemble" or separately. 9 to 17. $22.95.

(B) LACE again a fashion favorite! Sure-fire success—our dress in cotton lace over rayon taffeta. Powder, aqua, Paris sand, or natural. 9 to 17. $17.95.

MANDEL'S JUNIOR CHICAGOAN SHOP—FOURTH—STATE

MANDEL'S
PROTECT YOUR CHILDREN'S FEET!
Wiggletoes
BY Edwards
$4.50

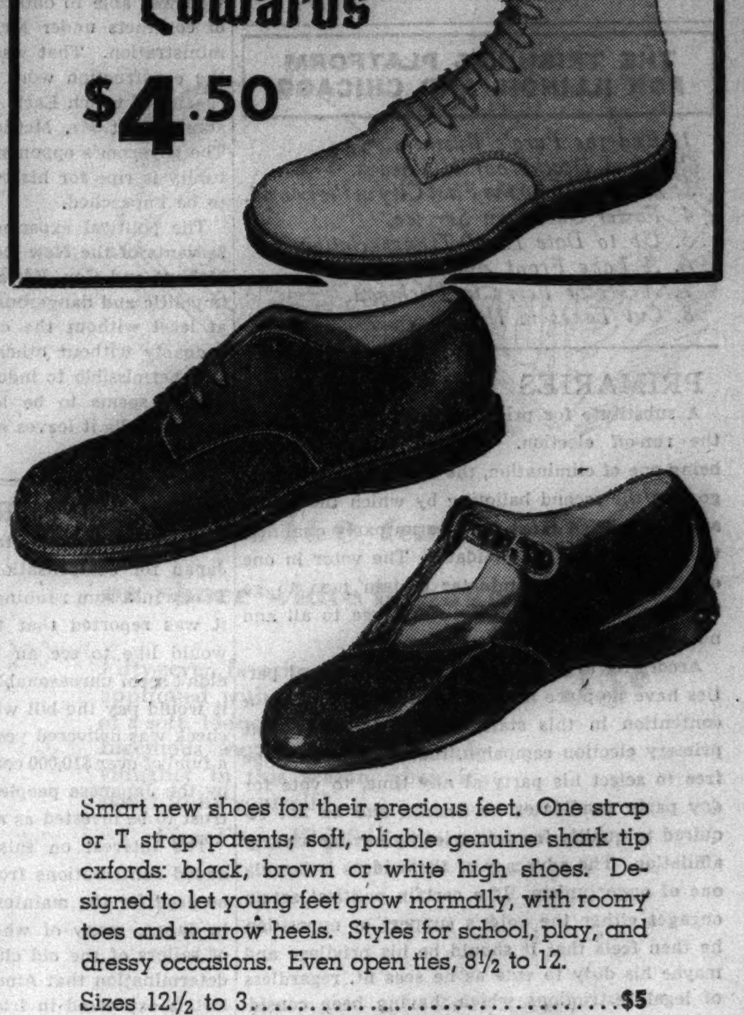

Smart new shoes for their precious feet. One strap or T strap patents; soft, pliable genuine shark tip oxfords: black, brown or white high shoes. Designed to let young feet grow normally, with roomy toes and narrow heels. Styles for school, play, and dressy occasions. Even open ties, 8½ to 12.
Sizes 12½ to 3 .......... $5

ALL SHOES CAREFULLY FITTED BY X-RAY

MANDEL'S YOUTH CENTER FOR CHILDREN'S SHOES — SIXTH — STATE

MANDEL'S
SPECIAL SELLING! LIMITED TIME ONLY
Dorothy Gray Lotions
TO MAKE YOUR SKIN FRESH AS SPRING
$1 EACH

These fine textured lotions will keep your skin smooth as satin and add a new glow to your complexion.

ORANGE FLOWER SKIN LOTION, for dry, thin skin. Regularly $1.75, Now $1.

TEXTURE LOTION, an extremely effective treatment for large pores. Regularly $2, now on sale at $1.

MAIL YOUR ORDER OR CALL STATE 1500—MANDEL'S TOILETRIES—FIRST—STATE

MANDEL'S
IF YOU'RE SLIGHT WEAR A
Nemo Sensation
$3.50 AND $5

Feather light—yet firm enough to mold you to shapely slimness! Grand for wear now and through summer!

A. Porous mesh with front panel of silk. Light boning .......... $3.50

B. Stepin of porous lastex, for taller figures. Waistline boning .......... $5

OTHER "SENSATION" GARMENTS .......... $2.50

LET OUR FIGURE ANALYSTS ASSIST YOU. MANDEL'S CORSETS—THIRD—WABASH

# Chicago Daily Tribune

THE WORLD'S GREATEST NEWSPAPER

FOUNDED JUNE 10, 1847

ENTERED AS SECOND CLASS MATTER MAY 14, 1903, AT THE POSTOFFICE AT CHICAGO, ILL., UNDER ACT OF MARCH 3, 1879.


All unsolicited articles, manuscripts, letters and pictures sent to The Tribune are sent at the owner's risk, and The Tribune company expressly repudiates any liability or responsibility for their safe custody or return.


SATURDAY, APRIL 23, 1938.

THE TRIBUNE OFFICES.
CHICAGO—TRIBUNE SQUARE.
TOKIO—IMPERIAL HOTEL.
LONDON—135 FLEET STREET.
PARIS—21 RUE DE BERRI.
BERLIN—HOTEL ESPLANADE.
MEXICO CITY—QUETZALCOATL PALACE.
PANAMA CITY—HOTEL CENTRAL.
RIGA—STETINES IELA 2.
MILWAUKEE—TITLE GUARANTY BUILDING.
NEW YORK—220 EAST 42D STREET.
DETROIT—5-265 GENERAL MOTORS BUILDING.
WASHINGTON—815 ALBEE BUILDING.
LOS ANGELES—SPRING AND FIRST STREET.
SPECIAL REPRESENTATION.
SAN FRANCISCO—820 KOHL BUILDING.


## THE TRIBUNE'S PLATFORM FOR ILLINOIS AND CHICAGO

1. *End the Parole Business.*
2. *Build Deathproof Highways.*
3. *Make Chicago the First City in the World.*
4. *Faster Suburban Service.*
5. *Up to Date Local Transportation.*
6. *A Lake Front Airport.*
7. *A Motor Ferry to Michigan.*
8. *Cut Taxes in Half.*

## PRIMARIES AND PARTIES.

A substitute for primaries in local elections is the run-off election. The preliminary election being one of elimination, the surviving candidates go into the second balloting by which the offices are filled. Then there need be no party qualifications and no party candidates. The voter in one election in effect nominates certain men to go into the final election. Both are free to all and no one pays any attention to party.

According to one political theory, national parties have no place in local affairs. It has been a contention in this state, revived in the recent primary election campaign, that a voter must be free to select his party at any time, to vote for any party candidates he desires, and be not required to qualify for primaries by having a party affiliation. The advocacy of these ideas is largely one of opportunism. If a certain political set-up engages either the voter's support or opposition he then feels that it should be his privilege and maybe his duty to vote as he sees fit, regardless of legal restrictions which, having been considered in the light of long run experience, have been pronounced good.

The advantages of party organization and party responsibility have been proved over a long range of political testing and, although the abuses at times seem spectacular, the compensations are substantial. If a party is to be recognized as having legal standing and if it is to make its nominations under the direction of law, there should be, it would seem, some determined qualification of its voters. The Illinois law has tried, first, to conserve the right of choice by the citizen and, second, to protect the party as a body of voters having definite rights in the selection of its managers and the naming of its candidates. Therefore it has been enacted that a voter may not, for purposes of party organization and selection of candidates, change his party affiliation within any two year period between primary elections. That, it would seem, would be the least protection that could be given the party.

If a political party is to cease to be a body of citizens choosing it and thereby qualifying themselves to determine how it shall be conducted, then some other system of organized political activity and making nominations should be found. There shouldn't be a pretense of one thing and a fact of another. If Democrats and Republicans are to have legal standing as such, to be accorded privileges and rights as such, then Democrats should not make Republican decisions and Republicans should not make Democratic decisions. To permit this is to commit a fraud against the citizens who are trying to make their organization and their decisions according to the prevailing theory of political action and party responsibility. The party system of American government is recognized not only by practice and tradition, it is a legal party of the American governmental system. It may be regarded as a very wise provision which gives to the electoral system a means of expressing political opinion and giving decisions in large organized masses rather than in many fragmentary and futile political bodies, none able to find a general agreement with another on the most important national issues. Disintegration of government has always followed such irreconcilability of opinion. A safely governed people has always been able to resolve its major differences within the two party system. In spite of that every ballot in an important election, say in every presidential election, contains the names and candidates of more parties than the average American voter thought existed. If all these parties attracted large numbers of voters, such a division of the electoral sentiment and such a scattering of its political action would destroy representative government in a very few years. It has done so within the last ten years in every country which has fallen under a dictatorship in Europe.

## THE HEIRS APPARENT.

The light of 1940 was supposed to be falling like a revealing glow upon two earnest and forward looking New Dealers, one being High Jinks Commissioner Paul V. McNutt of the Philippines, formerly governor of Indiana, the other Gov. George H. Earle of Pennsylvania. Friends of both had reflectors out to cast the brilliance of coming events upon the heroes who were supposed to be walking in the effulgence which indicated the heir apparent.

The friends of Mr. McNutt took the occasion of his return from the Philippines, as a proconsul making reports, to give him a coming-out party at Washington which broke all records in that convivial town for the size of its smörgasbord and the number of always hungry free lunch prowlers who came to nibble and swig. An aspirant's coming-out party seems to be a peculiar event. The further he comes the more he is out. Mr. McNutt has been dodging brickbats ever since his friends put him in the position of being more than willing to accept any confidence and honor the next Democratic national convention might be willing to bestow on him.

At present his friends are endeavoring to explain that he is not interested in the two viceregal palaces it is proposed to build in the Philippine Islands, it not being his intention to remain there as a viceroy long enough to luxuriate in their precincts. Nevertheless this pinning of the palaces on Mr. McNutt bears every mark of an intent to do the candidate injury with the plain people at home who will think that one palace ought to be enough for any proletarian.

Mr. Earle of Pennsylvania, who for a time was in a greater effulgence than Mr. McNutt, finds that his experiences are running parallel with those of the high commissioner. Possibly he's in even worse luck because the man who intends to name the next President if he can, John Lewis of the C. I. O., is against him. Mr. Earle was an early contributor to the New Deal campaign fund and certainly as governor did in the past yield to no one in his support of Mr. Lewis' labor policies.

But Mr. Lewis is a hard man to please. He has turned Senator Joe Guffey against the former comrade, Mr. Earle, and they are trying to defeat him for the United States senate, which was to have been a stepping stone on his way to the presidency. They have put him in a very uncomfortable spot by disclosing that, as a friend of the people, he received loans from Mathew H. McCloskey, Philadelphia contractor and politician, who was able to obtain nearly 10 million dollars of contracts under Mr. Ickes' Public Works administration. That was about 30 per cent of all the construction work awarded by the state authority of which Earle was the head. Gov. Earle admits that Mr. McCloskey loaned him $30,000. The governor's opponents suggest that the opportunity is ripe for his resignation unless he cares to be impeached.

The political experiences of two such devoted servants of the New Deal as High Commissioner McNutt and Gov. Earle would indicate that it is impolitic and dangerous to become heir apparent, at least without the consent of Mr. Lewis and probably without other definite assurances that it is permissible to indulge in the ambition. The mantle seems to be loaded with concrete and when it falls it leaves only a smear and a hole in the ground.

## JAPAN OFFERS FRIENDSHIP.

When the United States presented the bill to Japan for compensation for the sinking of the Panay in a sum running over two million dollars, it was reported that the Japanese government would like to see an itemized statement. That didn't seem unreasonable. However, Japan decided it would pay the bill without further delay. The check was delivered yesterday. Moreover, there is a fund of over $10,000 contributed in small amounts by the Japanese people, as a Japanese-American trust to be invested as a testimony of good will.

The interest on this fund, to which will be added contributions from wealthy Japanese, will be used for the maintenance of American graves in Japan, many of which are the resting place of sailors of the old clipper ship days. Japanese determination that American friends shall not be lost is expressed in friendship activities, notable in a world of hostile demonstrations and angry declamation.

Japan's preconcerted effort is to make the United States think well of it in spite of the operations in China which Japanese fear Americans misunderstand. Missions have come to the United States for this purpose. Newspapers are published with articles dealing with the amenities of Japanese national life, the charm of Japanese childhood, the Japanese love of beauty, with pertinent reference, of course, to the Washington cherry trees recently in bloom, a gift of Japan to the United States.

It has been apparent for months that the Japanese were making a distinction between the United States and Great Britain. The nicer apology and the better explanation always comes to the United States. If there is a touch of briskness or hauteur, or a purposeful delay, it usually affects British dignity and interest. A realistic diplomat might assume the Japanese were doing their best to drive a wedge between Great Britain and the United States to keep them from finding common ground for objection to Japanese enterprises in China. The British extended to the United States the use of the Singapore naval base, use for which American common sense can't find any need, and the Japanese counter by offering evidences of much good fellowship and affection.

There would be no reason, seen or unseen, why the United States should seek to break down a friendly understanding with Japan, and there consequently can be no sensible objection to receiving the good will evidences for what they are worth. Japan and the United States may come to have serious differences involving not the interests of some other nation but the interests of the two peoples. If that should be in the future, it will be no disadvantage to approach such issues without previous aggravations of bad temper promoted by causes in which the United States can now find no reason for getting in a bad temper.

It is pretty definitly decided that the United States will not throw itself in front of the Japanese program in China. The Chinese treaty is over the dam. If Japan succeeds in establishing new governments in China as it has done in Manchukuo, the United States will have to pursue its interests in dealing with the conditions as they are and with the authorities as they are set up. We shall not solve any future problems by establishing bad relations now, and if we are not deceived into any false expectations America will be better off having friendly relationships with the Japanese government than it will be by substituting an acrimonious association for them.

There is a purpose behind the good will offered which can be recognized. Great Britain is making an eleventh hour friendly arrangement with Italy and swallowing hard on many of the policies it undertook to digest previously. We may be able to avoid some of these embarrassments.

## *Editorial of the Day*

**WHY SUFFER HERE?**

[Baltimore Evening Sun.]

The American Civil Liberties union is urging Secretary Hull to broaden his recent declaration in favor of the old American policy of offering asylum to the politically oppressed.

But is that any longer necessary? Who are the politically oppressed? Not the Jews. Their oppression has little or nothing to do with their political opinions. The people under fire for political reasons in most of Europe are the radicals.

Why should Reds seek asylum in what they have frequently denounced as the most backward country in the world when the most radical country in the world is open to them? Why shouldn't they go to Holy Russia?

If the United States is, as we have been told times without number, owned and operated by Economic Royalists, it would seem to be a poor place for a radical so long as the Russian Utopia exists. However, no one ever heard of a pink professor, or novelist, or journalist who finds his own country too hot to hold him deliberately choosing to go to Moscow instead of coming here. And no one ever will hear of one.

## A LINE O' TYPE OR TWO

*How to the Line, let the quips fall where they may.* Reg. U.S. Pat. Office

A MOVIE COMPANY on the coast recently approached Artur Schnabel with the suggestion that he play the part of Beethoven in a screen biography of the composer. Schnabel, typically gruff in his answer, said he wasn't interested. "But, Mr. Schnabel, even if you won't take the part of Beethoven yourself, let us take pictures of your hands in action . . . as Beethoven's hands. Perhaps we can get Paul Muni to play the rôle from the waist up," persisted the movie moguls. The great player of Beethoven still was not interested. "Mr. Schnabel, we must have you connected with this picture in some way," persisted the magnates. "How about a contract for an advisory job to start with?"

"Good," replied Schnabel. "I start right now and this is my advice. Give up the whole idea."

LAST YEAR ABOUT THIS TIME a Chicago organist was about to print on his church program the title of his prelude "Sonatina" from the cantata "God's Time Is Best," by J. S. Bach. Then he realized that that was the very Sunday daylight saving time was to go into effect.

### *APRIL NIGHT.*

Draw close the shutters . . . lower the light . . .  
April is fair in the valleys tonight.  
She is walking alone, and the hushed countryside  
Is white and athrob like the throat of a bride.  
Oh springtimes that were, do I hear your wings—  
Ghosts of loved hours—in this silence that sings?

. . . . . . . .

Draw close the shutters. Lost from delight,  
Memory breaks like a sob through the night.

Marion Mitchell Walker.

CUFF NOTES—Alexander Woollcott, chatting with friends at the Buttery at the Ambassador. He checked a black Inverness and a black fedora at the door. . . . Winston Guest wearing—guess what—a polo coat. . . . Mr. and Mrs. Eddie Hillman—she's the former Lady Inverclyde—on Michigan avenue. . . . Best pun of the week (Bill Crouch's)—that the theme song of Tim McCoy's riding and wild west show, with Indians and wigwams and all, is "Tee-pee Tim."

### APRIL ALONG THE DES PLAINES.

Wild flowers scent the leafing woodland and pattern the forest floor, now ankle-deep in green. There are starry anemones, pink and white, and creamy dog-tooth violets. Tiny blue flowers blossom on the myrtle that, mingling with wild ginger, spreads a carpet beneath the hawthorns. May apples have unfurled their little green umbrellas. Beside an old tree stump I found some Dutchman's-breeches and a few pale-tinted hepaticas. My memory led me to the places where scattered clumps in bluebells grow, escaping destruction by hiding beneath the wild gooseberry brambles and tangled brush. Birds flitted silently from the thickets and a cottontail fled at my approach. From far in the wood came the plaintive call of "phœbe."

TO THIS FRESH GREENWOOD have come feathered songsters, wood thrushes and robins and numerous brown thrashers to tenant the thickets. Some myrtle warblers, in transit, were on the willows' lacy boughs, swaying in a soft south wind that rippled the river as it came. In a conspicuous treetop a brown thrasher twitched his long tail vigorously, singing meanwhile a glorious medley. He mimicked the whippoorwill and warbled snatches of the cardinal's song, finishing with his own flutelike translation of the fine spring morning. As I passed by, a hawthorn whispered that it expects to burst into bloom shortly.

FROM THE BRIDGE I watched the river, rich in legend, winding its quiet way through the bordering woodlands. Tall trees on its banks blended their tender green foliage and silvery pink budded tops with the saffron of overhanging willows. The deep blue of the skies reflected turquoise in the dull waters. Flocks of birds flew high above me and a hawk circled over a strip of woodland to the west, where in the tops of tall oaks the crows have built their nests.

Beatrice Phelps.

**And Did She See a Gary Cooper or an Irvin S. Cobb?**

My greatest disappointment so far this year happened during a recent lunch hour when I followed, with gentlemanly admiration, a Claudette Colbert figure topped off with a Gladys Swarthout coiffure all the way from Randolph and La Salle to Randolph and Dearborn. At Dearborn she glanced back at me and I found myself staring into an Edna May Oliver face.

Alvin Hamburg.

**Epitaph for the Whistling Janitor.**

*Happy he lived and happily died, just a simple sort of person on the sentimental side.* P. D. L.

AN EVANSTON MATRON who is safety chairman for the Parent-Teacher association driving her children to the Big Dipper for ice cream was disconcerted and alarmed by the tactics of three lads on bicycles who were doing stunts as they rode.

"You boys are a menace," she finally called angrily.

"You're not so hot yourself, lady," retorted one of them. "Why don't you turn on your lights?"

**Influence of Al Pierce.**

She was young and attractive, but this is the way she was singing it: "Some day my prince will come—I hope, I hope, I hope!"

A COLORFUL SPECTACLE to be celebrated tonight is midnight Russian Easter mass at the Russian Holy Trinity cathedral on North Leavitt street. Shortly before midnight the priests, the choir, and the congregation, carrying lighted candles, ikons, and banners, will march three times around the church, to signify the three days Christ was in His tomb. The church doors are thrown open at midnight, and the procession enters the church chanting "Christ Is Risen." The congregation remains standing, holding the lighted tapers, during the service, and afterward the priest gives each member of the congregation a red egg, symbol of eternity.

WE ATTENDED RUSSIAN EASTER MASS several years ago with Russian friends and the whole scene—the procession, the lighted tapers, the rich vestments, the banners and the ikons—remains a vivid memory. After the mass Russians go home to feast. Colored eggs and a cheese dish called *pascha* are specialties. As the evening wore on we were cracking open Easter eggs on one another's foreheads, but whether that, too, is an old Russian tradition or was an idea of the moment we never learned.

JUNE PROVINES.

## *How to Keep Well* By Dr. Irving S. Cutter

*To the limit of space questions pertaining to hygiene and prevention of disease will be answered in this column. Personal replies will be made to inquiries, under proper limitations, when return stamped envelope is inclosed. Dr. Cutter will not make diagnoses or prescribe for individual diseases.*

[Copyright: 1938: By The Chicago Tribune-N. Y. News Syndicate, Inc.]

### PREVENTION AGAINST BEDSORES.

BEDSORES are the bane of existence of the nursing profession. They constitute the penalty which we pay sometimes for a long illness. A helpless patient, obliged to lie in one position for weeks, will find that the circulation in the skin over bony prominences becomes less active. Such localities are the base of the spine, the flaring edges of the pelvis, the heels, shoulders, and elbows.

This is the reason that skilled nursing demands that the epidermis be given special care. Not only must it be bathed carefully without irritation, but an effort made to toughen it slightly with a weak solution of alcohol followed by sterile powder. Moist regions where secretions collect and thus soften the tissues, particularly if there is pressure, must be doubly protected.

Let us assume that improperly distributed weight has driven the blood out of a space an inch or so in diameter. The first sign will be a slight reddening. This is due to congestion. If proper treatment is not instituted immediately the cuticle will break down and within two or three days we will be faced with a frank ulcer. If this becomes infected it may—despite the best of management—persist for weeks. The entire episode is likely to have a retarding effect upon convalescence.

As a means of warding off this affliction nurses are taught to shift the patient's body at regular intervals. This serves to rest the skin and leads to the recovery of normal tone. Even in fractures suitable casts or frames are provided which facilitate movements without danger of disturbing the bony fragments. In addition rubber air filled rings may be utilized to safeguard the heels, back, shoulders, and hips. Cotton nests may be equally efficient. Now and then an air or water mattress is necessary.

Other causes are wrinkles in the draw sheet or in the rubber mattress cover, or bits of hard material that may collect in the bed such as crums, buttons, or pencils. Occasionally some irritating chemical with which the sheets are impregnated serves as a starter. Hospital laundries, therefore, use extra precautions.

Should red spots appear prompt action may forestall actual ulceration. The skin may be covered lightly with a 5 per cent silver nitrate solution or a nonirritating adhesive plaster. Painting the area with collodion may be advisable. At whatever cost, pressure must be removed and the patient should not be allowed to bear heavily on an affected portion. Gentle massage and dry heat will help.

Every one caring for an invalid should examine the body surface thoroughly every day. The inspection is made best during the bath period. Wrinkles are significant and may be smoothed out by gentle rubbing. Furthermore, the skin must be dry at all times. Perspiration must not be allowed to remain in folds or creases. The application of some sterile body powder—which must be fine and free from grit—will aid.

Many physicians treat the lesions much as they would a burn. The raw places are sprayed with tannic acid and dry heat [infra-red] is applied. An excellent dusting mixture is composed of powdered boric acid [2-3] and powdered hydrastis [1-3]. Once in a while insulin is of value in increasing carbohydrate metabolism. This is when we are faced with the problem of raising the resistance of the body and our chief objective is to bring about improvement in the assimilation of good food. Every attention must be given the general health; elimination watched, and the patient permitted plenty of fluid. A high vitamin diet is usually prescribed.

Bedsores are likely to develop only in those who have become weakened or wasted incident to a prolonged illness. Faced with such a situation, every device should be employed for prevention rather than cure. The diet from the outset should be nourishing. Several small meals—four or five a day—may be given in preference to the routine three, and milk, reinforced with vitamin D, is beneficial.

**EYES DON'T TELL.**

J. M. writes: I have light brown eyes, my wife's eyes are chestnut color. My mother's are the same shade as mine, while my father has blue eyes. My wife's mother has chestnut eyes and her father has brown. My daughter has black eyes. Could she be my daughter?

REPLY.

The law of heredity relating to the color of the eyes is complex. You have no reason to doubt your daughter's paternity on this score. You will find similar complexities in the shade of hair: black-haired parents may have at least one red-haired child.

**TEETH MAY CAUSE IT.**

I. T. writes:

1. What causes stomatitis? I have had two or three attacks, each more severe.
2. Is this disease a forerunner of anything more serious, such as cancer?

REPLY.

1. Stomatitis may be caused by bad teeth or uncleanliness within the mouth. The condition may appear as the accompaniment of some infectious disease or result from fungus growths. A healthy mouth is assured if one uses plenty of vitamin C [oranges, lemons, etc.] and if the teeth and gums are kept clean. Anemia is sometimes a factor.
2. No.

**LOOK FOR INFECTION.**

P. writes: I have had neuritis in the fingers for six weeks.

1. Can you suggest a cause?
2. Could a nervous shock be responsible?

REPLY.

1. A toxin from some infection, a dietary deficiency, or the lack of vitamin B1. The symptom may be due to arthritis or to some rheumatic factor. Look for a source of infection first.
2. Probably not, except as it may lower resistance.

**PROBABLY INFECTION.**

M. I. writes: What causes an excess amount of mucus in the nose and throat?

REPLY.

An infection which may be acute or chronic, the seat of which is usually in one or more of the sinuses. If the mucous membrane is unduly sensitive, some foreign irritant may be responsible—pollen, for example.

**VACCINATION ADVISED.**

R. C. O. writes: What diseases should children be vaccinated against?

REPLY.

Smallpox and diphtheria.

## LOOKING FOR A NEW ROOST

Copyright, 1938, by Chicago Tribune

## VOICE OF THE PEOPLE

*Writers should confine themselves to 200 or 300 words. Give full names and addresses. No manuscripts can be returned. Address Voice of the People, The Tribune.*

**ASYLUM IN AMERICA.**

Chicago, April 21.—Your editorial, "The Abuse of Asylum," would have been more fittingly labeled "The Abuse of Free Press." It is un-American and hitting below the belt. You speak of the political refugees of Austria and Germany as communists. This is not fair, and false. These refugees are, to be more exact, religious or racial refugees, belonging almost all to the Jewish people. They are not oppressed for being "Reds," but simply because they are Jews and non-Aryans. Rothschild is no communist; Einstein, the genius of this century, is no "Red." Dr. Neumann, the world renowned specialist who treated the duke of Windsor; the great Bruno Walter, etc., etc., are persecuted on the sole ground that they are Jews. Your editorial was inspired either by intoxication of the Hitler dogma that all Jews are communists or by a desire to discredit anything, however noble, as long as it emanates from New Deal sources. It's a shameful act.

HARRY CHERNOFF.

Chicago, April 21.—Your editorial titled "The Abuse of Asylum" in today's TRIBUNE cannot be interpreted in any other way but as a vicious and bigoted attack on the Jewish race. Your statement that the refugees of Germany and Austria are the radical elements is without foundation or fact. Oppression and persecution are rampant in Germany and Austria today, and the victims are selected not only from the ranks of the opposition to Nazism but all Jews regardless of political beliefs.

Individuals seeking asylum in the United States are in great part the highest minded and most intelligent people of their respective countries. Eminent physicians, lawyers, professors, and scientists are denied the right to pursue their callings for no other reason than that they are of a race of people decreed by pagan rulers to be outlawed. Your vitriolic attacks on our President in his last election campaign would have been construed as high treason in the countries which you seem to be defending by your misleading editorial. You are justifying their expulsion of groups whose only crime is that they are God fearing people by labeling these victims undesirables and radicals. Your editorial staf would fall in this same classification in Germany today for having the effrontery of disagreeing with the powers that be.

The publicity which you contributed to the foul mouthed remarks of Mr. Newton Jenkins brands you as an anti-Semite parading under the pseudonym of so-called defender of Americanism. An apology is due to all classes of people who are believers in the rights of all people to enjoy liberty, life, and the pursuit of happiness which under the constitution of the United States is guaranteed to every one even though he does not agree with the narrow and reactionary policies of the Tribune owners and subservient hirelings.

SAM HENICK.

Chicago, April 21.—I read your excellent editorial, "The Abuse of Asylum." It is carefully written, but the editor of a great daily must be circumspect. In my contact wtih Jews in Chicago I would say that 90 per cent are either communists or in sympathy with the soviet Russian government. But a great country like this could easily "assimilate" a half million more Jewish communists.

J. BROWDER SPIK.

Chicago, April 21.—Allow me to congratulate you on your splendid article in today's TRIBUNE on "The Abuse of Asylum."

I heartily agree with everything contained in this editorial because I believe the time is not far distant when the people of America, for the safety and well being of the country, will have to look into the abuse of this thing called liberty which this great land, since its inception, has extended to the peoples and the oppressed of all nations. The fostering or building up of racial or religious groups who, from their environment and special training, are not allowed to assimilate or to become wholeheartedly a part of our great America, is a thing very much to be deplored, because it breeds sectionalism which in the end tends to disunion and even disloyalty. No nation will long tolerate a system which seeks, under the guise of asylum, to create nations within nations.

The United States of America has now progressed far enough in civilization, so that we can now all appreciate how well the fathers and founders of our great country builded for the future. With our unrivaled opportunities for self-advancement in every form, our magnificent universities, and free public schools for the education of all Americans on the basis of true Americanism, surely no one could possibly think that we now have anything to learn or to gain from the antiquated and intolerant systems prevalent in most of the European countries.

We shall forever love and revere the works of the truly great artists of all lands and, in my opinion, the time will come when through the free and unlimited expression allowed to us in this great land we shall recreate and perhaps even outstrip the fondest hopes of the ancient Greeks and the schools of the older worlds.

JOHN M. THOMPSON.

Chicago, April 21.—"The Abuse of Asylum" interests me very much. Nazis, communists, etc., ought to be sent back immediately to their dear fatherlands.

TIM O'CONNEL.

## Test Your Facts

Below each of the following questions are listed three answers. Make your choice, turn to page 27 in the Want Ad section for the correct answers and mark your score.

1. What people originated handball about a thousand years ago?
[a] The Dutch, [b] the Russians, [c] the Irish.
2. What city in the United States is humorously called Gotham?
[a] Newark, New Jersey, [b] Atlanta, Georgia, [c] New York, New York.
3. Where is the statue "Christ of the Andes?"
[a] Between Chile and Argentina, [b] between Russia and Mongolia, [c] between Spain and France.
4. For what was Chippendale most famous?
[a] Games of chance, [b] Furniture designing [c], Chinaware.

## FRIEND OF THE PEOPLE

*Letters to this department must be signed with names and addresses of writers.*

**STOCK OWNERSHIP.**

Chicago, April 15.—[Legal Friend of the People.]—Widow for four years is holding half of corporation shares left by her husband, has received nothing since his death. The other half of shares is held by one man who is doing business right along in the said corporation.

1. There are two nonvoting shares.
2. This man claims that the business is poor.
3. He cannot buy me out, [4] yet he discourages any one who becomes interested in that line of business. Thank you for your advice.

B. R.

1. It is not clear what you mean by this expression. In general, each of the outstanding shares is entitled to a vote and presumably these odd shares would determine the majority control.
2. You are entitled to examine the books for yourself.
3. He is under no legal obligation to buy you out or to declare dividends, but if he is paying himself more than a reasonable salary, or is otherwise abusing his position, you would be entitled to relief under stockholders' bill.
4. Your statement is not clear enough at this point to place us in a position to advise you.

TRIBUNE LAW DEPARTMENT.

**TERMS OF WILL.**

Chicago, April 15.—[Legal Friend of the People.]—Would like some advice regarding disposition of mortgage, etc., left at time of my grandfather's death in September, 1937. There is a will, but [1] it has never been opened. Will you advise [2] when will should be opened and who should open it and be present? My mother and her sister and I are probably the only heirs as he was a widower for the last five years. I will appreciate it if you will furnish the information requested as [3] my mother is neglecting the matter and trying to put it off until everything is used up.

M. H.

1. We do not understand what you mean by this expression. Do you mean that the envelope has never been opened? Or that the will has not been probated?
2. The Illinois statute provides that the will should be filed with the Probate court immediately. It makes no provision for a formal reading of the will.
3. We suggest that you notify her that she is subject to statutory penalties, and that you will report the matter to the Probate court unless she files the will.

TRIBUNE LAW DEPARTMENT.

## *SOMETHING IN COMMON, AT LAST!*

[Cleveland Plain Dealer.]

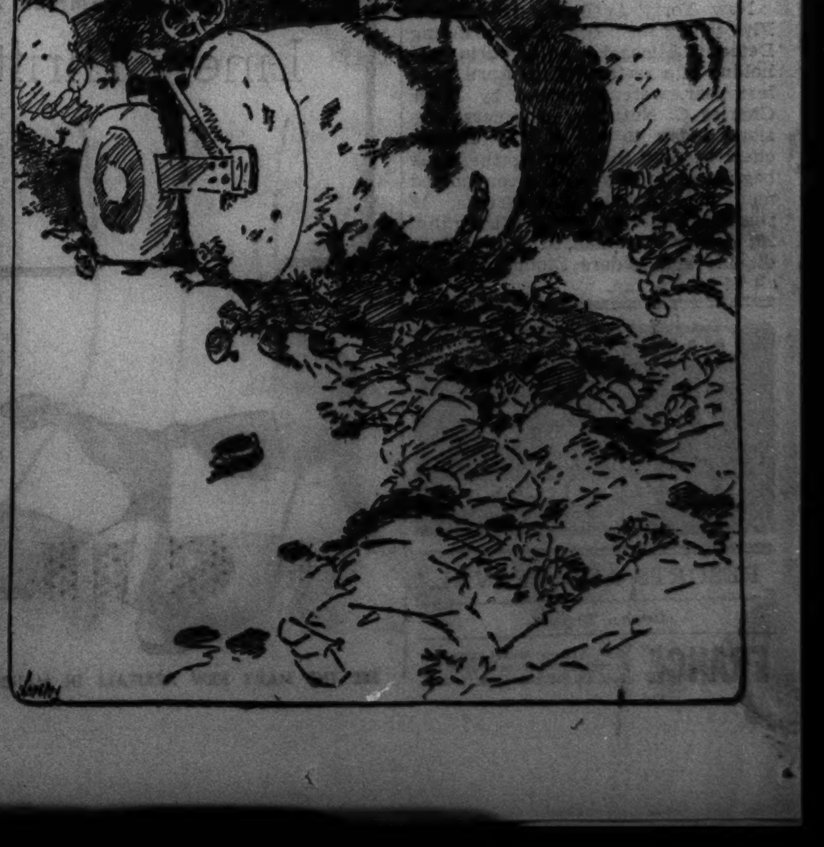

# Field's Finds for Saturday Shoppers

## bridge the gap from Spring to Summer

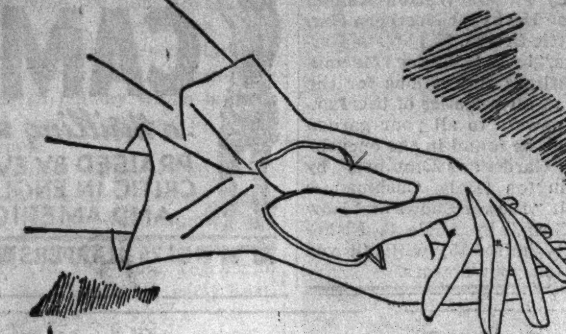

**Soft washable English Doeskin in American-made classic gloves**

Lovely doeskin made for the smartest American feminine hands. Favorite slip-on style fully pique sewn with Paris point stitched backs for flattery. White or natural . . . and excellent values! **$2.65**

*First Floor, South, State*

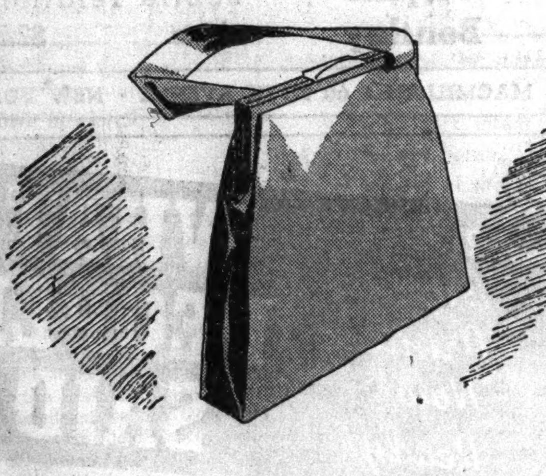

**New long, wide handle on a smart calfskin bag**

Only at Field's . . . this smooth, different-looking bag that carries a note of smartness . . . and a multitude of gadgets. Black, navy, white. **$5**

*First Floor, South, State*

**Cool palms, colorful backs . . . on new Van Raalte gloves**

Smooth backs of fauntex . . . woven rayon with a sleek, smart look . . . gay embroidered eyelets. Honeycomb palms that leave your hands cool feeling, feminine looking. White or navy . . . and washable. **$1**

*First Floor, South, State*

Keep fresh, cool, in crush-resistant

**PAKABLE DRESSES**

**$22.95**

1. *Day-at-the-Polo-Field.* Round stitched neckline on a simple dress of rayon in a porous weave, processed to resist wrinkles. Nub buttons down the front. Strawberry, powder blue, aqua, natural. 10 to 20.

2. *Vacation Special!* Linen (processed to make it crush-resistant and packable) with square neck and sleeves outlined in embroidery. Clipper blue, natural, roseberry. 10-20.

*Sports Room—Sixth Floor*

Three exciting new

**YOUNG CHICAGO DRESSES**

**$12.95**

3. A square neck is always becoming! Especially on a soft chiffon dress, as this is, with shirred shoulders and bosom. Two-tone print—the kind you like. Blue, dubonnet. 11 to 17.

4. Polka dot twin print (chiffon coat, cool rayon dress) with dirndl effect. A grosgrain banding on the coat holds the soft material crisply. Brown, navy, wine. Sizes from 9 to 17.

5. A gem of a monotone printed chiffon shirtwaist dress, with flattering full sleeves and fullness in front. Tiny stud buttons. Brown, blue, dubonnet. Sizes from 9 to 17.

*Petite Misses' Apparel*
*Sixth Floor*

Bright, yet cool!

**PRINTED BLOUSES**

**$4.95**

6. Pique in a flower pattern—can be worn as a jacket as well as a blouse. Wear it as either, with wool or silk skirt. Multicolored print. 32 to 38.

7. Bold stripes on porous rayon—so cool! On a band so that you can wear it over your skirt. Navy and red, aqua and wine, brown and green, black and aqua. 32 to 38.

*Blouses—Sixth Floor*

Note the sleeves!

**SHEER WOOL COAT**

**$19.95**

8. Here's a coat you'll love to wear—all Summer long. Loose, collarless style for coolness and casual chic. Tucked sleeves for added interest. Black, navy wool. Sizes from 12 to 20.

*Moderately Priced Coats*
*Sixth Floor*

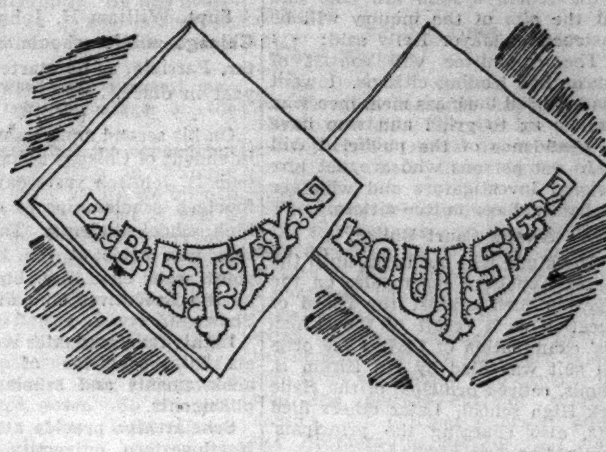

**Favorite feminine names on sheer white handkerchiefs**

Fifty-seven favorite names . . . each appliqued with care in the corner of a soft, 14-inch sheer white square. Ingenious way to show your individuality in this season when it's smart to be yourself! **35c**

*First Floor, Middle, State*

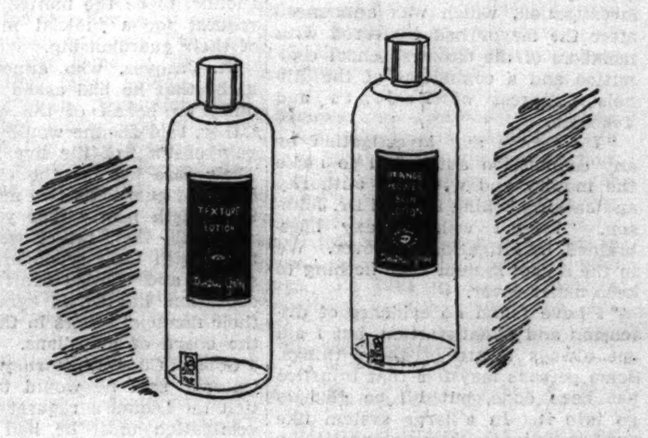

**Refreshing news for beauty Dorothy Gray preparations**

*Texture Lotion* helps clear and refine coarse pores, remove excess cream, dissolve clogging dirt . . . and freshen your skin.

*Orange Flower Skin Lotion.* Mild lotion to use instead of water on your face. It helps stimulate and leave skin cool and fresh feeling.

*specially priced* **$1 each**

*First Floor, North, State*

**Flattering short vamps on slick Young Moderns' Shoes**

**$6.75**

1. *Fleur.* Dainty feminine strap sandal in black, patent leather or copper calfskin. Note the new clever cut-out flattering vamp. $6.75

2. *Bubbles.* Light-looking, airy pump with pert bow, flattering high heel. Copper or blue calfskin. Also comes in black patent leather. $6.75

*Young Moderns' Shoes*
*Fifth Floor, Middle, Wabash*

*All merchandise on this page*
*Also in Evanston and Oak Park*

# MARSHALL FIELD & COMPANY

# MAYOR TO DRAFT MEN OF AFFAIRS FOR SCHOOL QUIZ

## Plans to Ignore Habitual Committee Sitters.

Mayor Kelly's investigation of the Chicago school system will be made with the assistance of men of affairs; no professional investigators and habitual committee sitters will be asked to aid, the mayor said yesterday in elaborating on his first announcement of Thursday afternoon.

Reiterating that the purpose of the investigation is to establish whether reports of dissension and ill feeling in the school system are true and that the aim of the inquiry will be constructive, Mayor Kelly said:

"The committee will consist of four or five leading citizens. I want broad-minded business men, men who have no ax to grind and who have the confidence of the public. I will try to get persons who are not professional investigators and who are not habitual committee sitters.

**Awaits Court Ruling.**

"The study will not begin until the Illinois Appellate court rules on the litigation filed against the board of education as a result of the principals' examination of 1937. [The original suit was filed by Dr. Hiram B. Loomis, retired principal of the Hyde Park High school. Later others filed suits, also charging the principals' examination was unfair.]

"I do not want to prejudice the case in any way. The court is not expected to rule until June. This will give ample time for selecting the committee and persuading those chosen to serve."

The Appellate court will rule in at least one case Monday, it was indicated yesterday. This will be an opinion in the appeal by the board of education from a writ of mandamus directing that the name of Raymond M. Cook, a teacher at the Hyde Park High school, be placed on the list of those eligible for principalships issued as a result of the 1937 examination.

**Johnson Welcomes Inquiry.**

Meanwhile, Dr. William H. Johnson, superintendent of schools, stated he is ready to coöperate in full with the investigation, which was announced after the mayor had conferred with members of the citizens' school committee and a committee of the Illinois Congress of Parents and Teachers.

"I welcome any investigation by any commission authorized to make the inquiry and with any authority and backing behind it," said Dr. Johnson. "I don't welcome any harebrained investigation, however. We in the school system have nothing to keep under cover.

"I have found no evidence of dissension and dissatisfaction, but I am not always aware of these things. Some persons may feel that injustice has been done, but I'll be glad to go into it. In a large system like ours injustice will sometimes creep in. It is our duty to stop it."

Dr. Johnson made this statement in his office, which was banked with flowers sent by teachers and students in observance of the start of his third year as head of the city's schools. His policies, he said, will remain unchanged.

He added, however, that thorough study will be given criticisms of the school system made in a report received Thursday from the North Central Association of Colleges and Secondary Schools. The report also placed all Chicago public high schools on the accredited list.

### Marks Anniversary

[TRIBUNE Photo.]

Supt. William H. Johnson of the Chicago public schools with daughter, Patricia, as he started his third year in office.

On his second anniversary as superintendent of Chicago schools, Dr. William H. Johnson yesterday presented fourteen scholarships to outstanding high school students. The presentation was made at the 12th annual youth week civic assembly sponsored by the Executives club at the Hotel Sherman.

Eighty-four graduates received medals in recognition of their civic achievements and scholastic accomplishments.

Scholarships provide attendance at Northwestern university, University of Chicago, American College of Physical Education, Central Y. M. C. A. college, Armour Institute of Technology, and Lewis institute. The Rotary club gave one scholarship to North Park college and three cash awards permitting winners to pick their college. One scholarship was awarded by the Union League club.

## DIONNE SEEKING TO UNIFY FAMILY, LAWYER ASSERTS

OTTAWA, Ont., April 22.—(AP)—Reunion of the Dionne quintuplets with their family was said today by Henri St. Jacques, attorney for Oliva Dionne, to be the motive behind his request for a judicial investigation of their guardianship.

St. Jacques, who announced last night that he had asked for the inquiry on behalf of the quintuplets' father, said Dionne would seek to regain custody of the five little girls. Their care became the charge of a board of guardians two months after their birth nearly four years ago.

He said their father wanted them to be with their seven brothers and sisters, and wanted control of their education, but would agree to leave their financial affairs in the hands of the board of guardians.

Gordon Conant, attorney general of Ontario, said he would take no action on Dionne's request for an investigation until he had studied a recent report by Percy D. Wilson, official guardian of minor children in Ontario.

## DELAY HEARING ON WRIT AGAINST SENATOR BERRY

Federal Judge Charles E. Woodward yesterday postponed to Wednesday a hearing on the application for a temporary injunction to restrain United States Senator George L. Berry of Tennessee, president of the International Printing Pressmen and Assistants union, the union itself, and seven other defendants from interfering with the affairs of Franklin local, No. 4, of Chicago.

Judge Woodward ordered the postponement after defense counsel declared that some of the defendants are residents of Illinois and the case therefore does not properly come within federal court jurisdiction.

The suit was filed by 23 members and former members of the Chicago union, who charged that Senator Berry and the other defendants had conspired to prevent the union from holding elections since 1928.

## Queen Elizabeth Has Cold; Engagement Is Canceled

LONDON, April 22.—(AP)—Queen Elizabeth of Great Britain was ill with a slight cold in Windsor castle today. She canceled plans to appear tomorrow with King George V. at the annual service of the Order of St. Michael and St. George in St. Paul's cathedral.

## ANTI-NAZI EDITOR BEATEN BY THUGS WHO RAID OFFICE

New York, April 22.—[Special.]—Four thugs burst into the office of Charles Weiss, 31 years old, editor of an anti-Nazi magazine in Brooklyn tonight, beat Weiss, who has a deformed foot, into semi-consciousness, scratched swastika emblems on his chest and back, tore an American flag off the wall, ransacked the office, and escaped. He was found after the assault by John Hewins Kern, director of the organization which publishes the magazine and Jean Mathias, chairman of the Americanization committee of the Borough Park post, American Legion, who was the center of the rioting Wednesday night at the rally of the Nazi-controled German American bund in Yorkville.

## A PART OF ELGIN, IT SEEMS, WANTS NO MORE SNAKES

If there are any rattlesnakes in quantity in the vicinity of Galena, the vipers probably would be surprised to know that kindly Elgin residents they've never even met were busy yesterday signing petitions in their behalf. The petitioners asked that the rattlers be permitted to live in peace and quiet right where they are.

Reason: Roy Demmin, Elgin snake collector, wants to organize an expedition to go to the Galena region looking for more rattlesnakes for the Lords Park zoo in Elgin. Other Elgin citizens, who think there are too many snakes in the zoo already, are petitioning Barbara Lasher Lannerud, park commissioner, not to encourage him.


RFD
By Charles Allen Smart
The country book that's captured the country. A Book-of-the-Month Club Selection. $2.50
112th Thousand!
NORTON

There are more copies sold of Emily Post's ETIQUETTE than all other standard books about etiquette combined

100 pages on the etiquette of Marriage .. in Emily Post's

MODERN, COMPLETELY REWRITTEN ETIQUETTE

Today, as always, Emily Post is the supreme authority on good taste... Social usage not only for weddings, but at home, on a visit, when travelling, in business, etc 877 pages. Cloth $4.00. Leather, $7.50. By mail 22¢ extra

FUNK & WAGNALLS CO., 354 4th Ave., N.Y.C.


# SATURDAY NEWS OF NEW BOOKS

## Phyllis Bentley Tells Lives of 3 Generations

BY FANNY BUTCHER.

*"Sleep in Peace," by Phyllis Bentley.* [Macmillan, $2.50.] Published Tuesday.

Phyllis Bentley, whose "Inheritance" will remain for many readers one of the best novels of the Yorkshire textile mills they ever have read, has used the same locale for this long, detailed record of the last half century in an English family. But where "Inheritance" was the fictionized history of an industry and its characters, although alive and memorable in their own right, actually were only the human hands which for six generations passed on the industry's blessings and responsibilities, "Sleep in Peace" is the story of individuals joined by fate and blood to a business but in no sense giving all of their lives or love to it.

Phyllis Bentley, who returns to Yorkshire scenes.

Miss Bentley found the title in Lion Feuchtwanger's "The Ugly Duchess"—"Sleep in peace, father! I will be different from you." The whole book chronicles the difference of three generations [the late Victorian, the war, and the post-war] in a populous Yorkshire milling town and in two families which own a textile mill, jointly as the book opens then separated into two rival mills under the same roof, and finally reunited in the control of a grandson of the two warring partners.

In 554 pages Miss Bentley tells a leisurely story of the passage of the years, with England during the last half century actually and psychologically accurately sketched as a background for the individual development of the Armisteads and the Hinchfliffes, the young Laura and Ludo tamped down by their overbearing sister Gwen and later Gwen's children violently going their own way, the boy to overpower his mother by a maudlin devotion to her, the girl by complete independence of her.

How both their home life and the changing world about them mold the characters is logically and memorably set forth by Miss Bentley in a novel which gives the reader a real sense of time's inevitable passing.

### Wells Writes Phantasy of 2 Political Worlds.

*"The Brothers," by H. G. Wells.* [Viking, $1.50.]

H. G. Wells, who once wrote a phantasy of "The War of the Worlds" [in 1898], now writes a phantasy of the war of two political worlds on earth, the conservative and the radical, in a short, fablelike tale, "The Brothers." In it a hypothetical civil war is a battle to the death between a conservative dictator, helped by alien support, and a radical in revolt.

Soon after the book opens the insurgent leader is captured and brought before the conservative leader. They prove to be physical doubles and actually twin brothers, apparently exactly alike in everything but avowed ideals. How those ideals prove to be more alike than dissimilar, how the two brothers interweave them to save their country for itself and to throw off foreign influence, is the burden of this short tale written in Mr. Wells' most convincing manner.

### Collection Gives Wells' Views on Education.

*"World Brain," by H. G. Wells.* [Doubleday-Doran, $2.] Both books published two weeks ago.

Simultaneously with "The Brothers" was issued a collection of the recent papers and addresses by Mr. Wells on modern man and his adaptation to the present. "The human individual is born now to live in a society for which his fundamental instincts are altogether inadequate," Mr. Wells declares in his preface. He believes in educating mankind to its new environment and that a world brain CAN become a reality. One of the longest of the papers is the transcript of the lecture which Mr. Wells delivered at Northwestern university last fall [and to other audiences in America] in which he pleads for a world encyclopedia, a living, constantly fed system of collecting and disseminating all knowledge. Another long chapter is the contribution which he made to the new Encyclopedie Française.

## Looking Over Latest Books

### Action Aplenty in Story of American Revolution.

*"General Washington's Dilemma," by Katherine Mayo* [Harcourt, Brace, $2.50].

The author of "Mother India" has drawn on a little known incident of the American revolution to tell an enthralling story of that critical period and to depict vividly the passions, hatreds, and heroisms of civil strife. There is action aplenty in the book, with blazing charges, rattling muskets, and the roar of field pieces. By field and sea the tale sweeps on, unencumbered by documentation or introspective treatment of the characters.

The whole is tied together with Gen. Washington's problem—whether to sacrifice national honor by yielding to the demand of wartime passions, together with the fate of Capt. Charles Asgill, British prisoner of American troops, made in the heroic mold of all British captains. What Gen. Washington does, or what happens to Asgill, is far less important, however, than the clearly drawn picture of neighbors at war. Miss Mayo uses for her material the terrors of fratricidal conflict. L. W.

### A Quiet Novel Dealing With Army Post Life.

*"The Blue Dragoons," by Curt Berg.* [Putnam's, $2.50.]

Despite a swashbuckling title, this is a quiet novel of army post life in northern Sweden about forty years ago. Curt Berg is at his best when he writes of the daily routine of the regiment, fitting each officer into his duties like parts of a puzzle and relating them to one another until a finely balanced military machine is complete—on paper. Had he stopped the book at half its length he would have had a better novel, for romance is not Mr. Berg's forte. He has great talents as a descriptive writer and when he takes the dragoons into the field they move across an incomparable landscape of words. P. W.

### Saga of Sharecropper Depicts Valiant Struggle.

*"Land Without Moses," by Charles Curtis Munz.* [Harper and Brothers, $2.50].

Another saga of the sharecropper joins the parade. The people of the piece are Tamp Moten, his wife, and their two children, Rosa and Kirby. Tenant farmers tied to the plantation owner by an ever mounting debt, they indeed live in a land without Moses. Kirby, born with an independent spirit and a desire to better himself, struggles vainly against a system which by its very nature is bound to defeat him. The story moves interestingly and swiftly and is filled with colorful and absorbing situations. It is smoothly and convincingly written. C. L.

### BEST SELLERS

**FICTION.**

The Yearling, by Marjorie Kinnan Rawlings.
Northwest Passage, by Kenneth Roberts.
The Citadel, by A. J. Cronin.
Action at Aquila, by Hervey Allen.
The Rains Came, by Louis Bromfield.
The Mortal Storm, by Phyllis Bottome.

**NONFICTION.**

The Evolution of Physics, by Albert Einstein and Leopold Infeld.
J. B. Murphy, by Loyal Davis.
The Importance of Living, by Lin Yutang.
The Summing Up, by W. Somerset Maugham.
Madame Curie, by Eve Curie.
Fashion Is Spinach, by Elizabeth Hawes.


BOOK EXCHANGE

LIBRARY OF Clarence Darrow
1,000 volumes, Philosophy, Sociology, Anthropology, Drama, Fiction, Standard Sets, etc. Many copies with MR. DARROW'S PERSONAL BOOKPLATE. Some signed first editions.
PRICES 25c TO $1.50 AND UP.
Kroch's Bookstores, Inc.
206 NORTH MICHIGAN-AV.

6 MORE DAYS
AND THIS STORE CLOSES FOREVER.
10,000 BOOKS AT 25C.
FICTION, SCIENCE, HISTORY, TRAVEL, MEDICINE, ETC., ETC.
Sale ends, store closes, April 30th.
326 SOUTH WABASH-AV.

FIRST EDITIONS.
Send for new 8 page list of first editions of collected authors, priced at substantial reductions and now offered at from $1 to $5.
ARGUS BOOK SHOP,
333 S. Dearborn-st. Phone Wab. 7528.

— LAST WEEK —
EVERY BOOK 50% OFF.
ENTIRE STOCK—20,000 VOLUMES.
NEDWICK'S BOOK STORE,
16 NO. DEARBORN-ST.
Open every night and Sundays until 11 p. m.

TWO LARGE STORES—CRAMMED WITH 50,000 scarce books, magazines, and music at lowest prices. Geographics, $1 year. Send your wants. Lists mailed free.
ACTIVE BOOK STORES
102 W. NORTH-AV., COR. CLARK
1561 N. WELLS-ST., COR. NORTH-AV.

A FREE CATALOGUE OF BOOKS ON ADvanced Teaching, Spiritualism, Theosophy.
John K. Potter, Bookseller,
104 W. CHICAGO-AV.

SELLING OUT!—ONLY ONE WEEK MORE! Any book, 15c. Store, 546 S. Dearborn.



CARSON'S BOOK SHOP

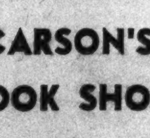

Its very complete stocks win the favor of the reader who "wants what he wants when he wants it."

Its Hobby Horse Book Shop makes selections that please parents as well as boys and girls.

Its Rental Library, with its up-to-the-minute choice of both fiction and nonfiction offers an unexcelled service. There are no "minimum" fees, and books will be delivered to your home for a small additional charge.

The Shop is equally ready with genial friendliness for browsers and alert attention for the shopper who is in a hurry.

FIRST FLOOR, WABASH.

CARSON PIRIE SCOTT & CO


## Einstein Book Is an Unsolved Mystery Tale

BY PHILIP KINSLEY.

*"The Evolution of Physics," by Albert Einstein and Leopold Infeld.* [Simon & Schuster, $2.50.]

This is a detective story in which the mystery is not solved. In all probability it never can be solved.

Einstein and his co-writer and fellow research worker in experimental physics have made a brave effort not only toward the solution but in explaining in simple terms, without mathematics, the search for that which is called reality. But it eludes them in something called the electromagnetic field in which all events, including the earth and human life, are encompassed.

To a physicist, Einstein says, this field is as real as the chair on which he sits. It overshadows all substance, everything that we see and feel and touch, but it is not understandable. Why the earth should be so composed is not explained, and there is no hint of an explanation.

This is a world of sense impressions, and what impresses our senses as matter, he says, "is really a great concentration of energy into a comparatively small space. . . . Without the belief in the inner harmony of our world there could be no science."

The nineteenth century belief that reality of the outer world consisted of particles with simple forces acting between them, depending only on their distance, is out.

At the bottom of all the research of physics is something called a probability wave. The primary action is unpredictable. Electrons seem to act as though they had a will, but that seeming depends upon the human observer, who enters into each event.

Science itself, says Einstein, is not just a collection of laws, "but a creation of the human mind, with its freely invented ideas and concepts."

At present there is matter and field to be considered, but physics knows that reality lies in the understanding of the field or the forces on which we tread, which uphold us, in which we live and move.

To understand the difficulty of this problem it is only necessary to start where all physics starts, with the law of inertia and gravitation. It is observationally proved that all objects remain in a state of rest or move along a straight line unless interfered with by outside forces. This is inertia. A stone will remain still unless kicked. What, then, makes an apple fall to the ground? It must be that a force is acting upon it. We call it gravitation, but really have no understanding of it.

Einstein has improved on Newton, but that initial mystery remains. Relativity and quantum are merely refinements of the old mystery.

These should not frighten us, but the knowledge that we are in the grip of laws which take form and action through thought, or something akin to it, should offer the clew that will lead nearer to a final solution. To speak now of a conflict between science and religion is stupidity.

* *

### Recollection of Youth.

The longing for the country became unbearable for a successful magazine editor of Stockholm, and in "Memory of Youth," by Vilhelm Moberg [Simon & Schuster, $2.50], he retraces the events of his youth.

## Sensitive Novel Depicts Problem Lives of Brothers

BY SEYMOUR KORMAN.

*"Starting Point," by Cecil Day Lewis.* [Harpers, $2.50.]

The story of four young Englishmen and what happened to them in the frenzy of the 1920's and the gloom and uncertainty of the 1930's is told in this sensitive, evenly written novel. The starting point toward the individual way of life is something they seek; they are not certain they will find it, not even certain they will recognize it.

In the searching for the elusive answers, there is a similarity between this novel and "This Side of Paradise," F. Scott Fitzgerald's best seller of eighteen years ago. But where Fitzgerald's hero could be certain at the last that he knew himself "and that is all," these four Englishmen are not sure of even that comfort.

There are Theo, the son of a famous actress who enjoyed cynicism and sarcasm; John, whose political inclination was to the left; Anthony, the conservative, and Henry, the butt of his friends' jokes. That is how they were when they roomed at Oxford as the story opens.

The years turn and twist them. Theo dies by his own hand. John swings to the right, though still discontented. Anthony, strongest of all, changes from a tory to a leftist. Henry seeks surcease in a monastery.

### A Revealing Depiction of Oxford University.

*"Oxford Limited," by Keith Briant.* [Farrar & Rinehart, $2.50.]

Oxford, the early scene of "Starting Point," is more than a university, Keith Briant says. It is a place to which the young bring their dreams and which is never far from the minds of the old. The future of Oxford, he believes, is safe as long as those to whom its stewardship is entrusted are mindful that the responsibilities of the university, if not the ideals, change from age to age.

Mr. Briant, recent graduate of Oxford, does not hesitate to call to judgment the faults of the institution. He criticizes some of the dons and has words—kind and unkind—for the Rhodes scholars and the women's colleges. Part of the book is devoted to a study of the breakdown of class distinctions at Oxford.

### H. G. Wells' Defense.

H. G. Wells, pursued by autograph fans, tells of his one method of defense. He asks them to name his last four books.


"Unique in contemporary writing" —Mary Colum in The Forum
The Yearling
by MARJORIE KINNAN RAWLINGS author of "South Moon Under"
The "truly American" best-seller that the whole family will enjoy.
$2.50 at bookstores
SCRIBNERS



MARSHALL FIELD & CO.

Today at 2:30 in our Book Section—the excitement of THE BIG TOP

If your heart pumps over sawdust and spangles, animals and acrobats—come today when George Brinton Beal, well known Boston editor and circus lover, will show motion pictures and tell the inside news of the greatest show on earth. He proves that he *knows* circus in his new book, "Through the Back Door of the Circus" ($2), for any age that feels the lure. He'll autograph the book. If you can't come, telephone our Personal Shopping Service to get your copy.

Extra attraction!

See our sawdust ring... our (stuffed) animals in cages. Watch those funny fellows, three star clowns from Cole Bros.' Circus—Roy Barrett, Thomas Thornton, Amon Simms. They'll be in the Section at 1:30 to keep you in stitches.

*Books—Third Floor, North, Wabash*

*Be Sure to See the* EXHIBITION of PHOTOGRAPHY *by* FRANK MARSHALL MOORE
*Staff photographer of the Chicago Tribune*
You'll enjoy this "one man show" which includes color photography as well as black and white.
*Crystal Corridor—Seventh Floor*


## Books for Gardeners Take Their Seasonal Place in the Sunlight

Garden books are receiving their share of the sunlight right now. "In Our Country Garden," by Clare Ogden Davis [Dodge, $2.50], informally takes the reader through each week of a gardener's year, beginning with April. "Herbaceous Borders and the Waterside," by Richard Sudell [Scribner's, $3.75], is an authoritative guide to procedure. A comprehensive book on herbs, by Minnie Watson Kamm, is "Old-Time Herbs for Northern Gardens." [Little-Brown, $3.] "The Garden of Pinks," by L. H. Bailey [Macmillan, $3], outlines suggestions for the cultivation of all varieties of this family. The answers to all your garden questions can be found in the encyclopedic "The Gardener's Omnibus," by E. I. Farrington [Hale, Cushman & Flint, $3.75]. "Flower Shows and How to Stage Them," by Adele S. Fisher [Richard R. Smith, $5] will tell you how to exhibit your flowers.


Louis BROMFIELD'S best-selling novel of India THE RAINS CAME

- a thrilling story
PRAISED BY EVERY CRITIC IN ENGLAND AND AMERICA
$2.75 HARPERS

Sleep in Peace
By Phyllis Bentley

"A fascinating book. This reader could not put it down." THE OBSERVER

THE author of INHERITANCE again displays, in the panorama of a generation, her rich sense of history and background, her gift for conveying subtle relationships. $2.50

MACMILLAN · 60 FIFTH AVENUE · NEW YORK



3rd Big Printing Now Ready!
WHAT PEOPLE SAID
by W. L. WHITE
National news overnight—enthusiastic critical acclaim—immediate best-seller—excitedly discussed wherever American is spoken—a long, hearty novel about the kind of people you know.
614 pp. $2.75 Viking Press


## CROSSWORD PUZZLE

**HORIZONTAL**

1. Drying apparatus (founding)
5. Over
10. Check
14. Aroma
15. Upright piece of step
16. Sharpen
17. Farm storage place
18. Adhere closely
19. Expression of disgust
20. Stairway
22. Permit
23. Soars
24. Exterior
26. Kitchen room
27. Sweet
30. Crowd together
31. Anodyne
32. Lie in warmth
33. Deer
36. Brooklet
37. Repasts
39. Space
40. Behave
41. Give ear to
42. Aboriginal American
44. Lug
45. Obvious
46. Wrinkle
49. Part of a play
50. Smallest amount
51. The sun
52. Invest
56. Direction
57. Variety of ruby spinel
59. Plunged
60. Say
61. Be of service to
62. One who employs
63. Depend
64. Bath toweling
65. Maori club

**VERTICAL**

1. Failure to keep possession
2. Entrance
3. Burrowing creature
4. Offer
5. Curve
6. Appointment
7. Willow
8. Opening
9. Physical unit
10. Contract
11. Breakfast bread
12. Go into
13. Untidy
21. Animal fat
23. Framework
25. Shake
26. Inert
27. David Copperfield's wife
28. Long poem
29. Deposit of mud
30. Chum
32. Chestnut colored
33. Lake
34. Skinny
35. German metaphysician
38. Teleost fish
39. Thing to be added
41. Put out
43. Numeral
44. Pies
45. Filled cake
46. Plain
47. Rob (archaic)
48. Artist's accessory
49. Measured by the sun
51. Hoard
53. Measure
54. In excess
55. Did exist
57. Flying mammal
58. Wily

YESTERDAY'S PUZZLE SOLVED

Chicago Daily Tribune
THE WORLD'S GREATEST NEWSPAPER
SATURDAY, APRIL 23, 1938.



# City's Russians to Celebrate at Easter Parties

BY JUDITH CASS.

RUSSIANS in Russia are unable to observe Easter in the traditional way because of the campaign the Reds are making against religious observances. But in Chicago a small group of Russians and their friends will celebrate the great Russian holiday which is more important than Christmas to orthodox Russians.

After church services tonight at midnight Prince and Princess Rostislav, the George Artamanoffs, and others will have breakfast at the Yar, where Col. and Mme. Yaschenko will have their customary early Easter morn party.

At noon tomorrow Mr. and Mrs. Nicolas Starosselsky—she is American born, having been Alice Rodiger Boswell before her marriage to Mr. Starosselsky—are entertaining a small group of friends at luncheon in their Lake Forest home. Tomorrow afternoon the George Voevodskys—she also is an American, having been Miss Maroussa Russell before her marriage to Col. Voevodsky—are serving high tea in the traditional Russian Easter fashion at their new home on St. Mary's road near Libertyville.

### Arts Club Members Open Show Tomorrow.

The Arts club will have a high tea tomorrow from 4:30 to 7:30 o'clock to open the annual exhibition by the professional members. There will be a steady stream of people pouring into the South Wrigley building and going up to the second floor quarters of the club between those hours, for this party always attracts a large crowd. Any one who has a child in tow will have to park him somewhere else, however, for the announcements state "children not permitted."

No members are invited to pour at Sunday high teas, but Mrs. Charles B. Goodspeed, president, will be on hand to act as hostess.

### Annual Barn Dance to Be Held Tonight.

The first Saturday after Easter is a popular one for benefit dances as well as for spring weddings, and several dances are planned for tonight. One is the second annual barn dance of the North Shore Service league of the Chicago Maternity center. It is being held at the Vista del Lago club in No Men's Land, between Wilmette and Kenilworth on the lake shore, and the club has been decorated as a barn by judicious and artistic use of cornstalks and caricatures of barnyard animals.

Gingham and denim rather than chiffon and dinner coats are in order. A group of young women who will sell cigarets will wear farmerette dresses. The Big Apple, hillbilly songs, a magician, a tintype photographer, and a blues singer are some of the entertainment features planned by Mrs. Harvey Mason and Mrs. Carter Phillips.

Mrs. Jack C. Griffin is chairman of the party. The Thomas L. Burches are giving a "slacks" party and serving a farm supper before taking their guests, who will wear "slacks," on to the dance. The Rollin M. Hickeys, who with Dr. Beatrice E. Tucker will judge the costumes, are entertaining at cocktails before the party, and so are the Herbert Browns and the William B. Heusers.

Another annual benefit is the Crystal ball the Juniors and Junior auxiliary of the Oak Park Infant Welfare give each year. Tonight's party, a dinner-dance, will be held at the Palmer house.

The Chicago St. Mary-of-the-Woods club will dance at 9 o'clock tonight in the Continental room of the Stevens hotel. The party is a benefit for the scholastic fund.

### Young Singers Will Be Heard Tomorrow.

The Gordon L. Piries, the Stanley P. Farwells, the William V. Carrolls, Mrs. Wilmarth Ickes, the Byers E. Wilcoxes, the Ralph Horweens, the John T. Metcalfs, and the Arthur Brysons are among the Winnetka families who will drive to town to the Lake Shore Athletic club tomorrow afternoon to hear their children sing in a recital by the Skokie Madrigal club, assisted by the boys' ensemble. The concert, directed by Lawrence Yingling, will be given at 4 o'clock and tea will be served.

Another group of Winnetkans will be driving in to the Lake Shore Athletic club at the same time tomorrow afternoon, but instead of hearing the

[Continued on page 15, column 1.]

## Party Today

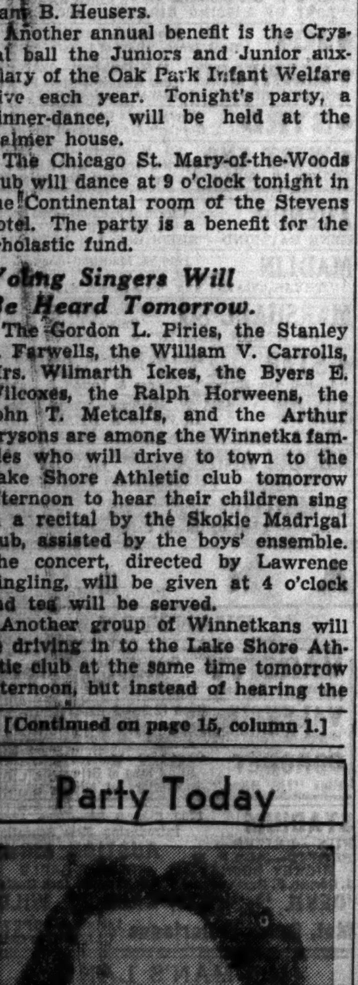

Miss Bee Stibgen, 5615 Winthrop avenue, is the new grand president of Beta Gamma Upsilon sorority, which will hold its annual spring charity card party at the Drake hotel today. Mrs. Foss Gray is chairman and Mrs. Guy M. Gimlin co-chairman of the committee in charge of the party. The proceeds of the party will go to the Martha Washington Home for Dependent Children.

## Oak Park Welfare Ball

[TRIBUNE Photo.]

Mrs. Harry B. Todd, above, is co-chairman with Mrs. Rudolph W. Bramberg of a dinner-dance called the Crystal ball the juniors and junior auxiliary of the Oak Park Infant Welfare are giving tonight at the Palmer house. The party is an annual event for the benefit of the St. Elizabeth welfare station.

# Expert Picks Bargains for Career Girls

BY RHEA SEEGER.

Let's call this a story of much for little money, or the finds of the week for career girls. If you are pining for something new as a spring tonic, try any of the following items, mixed or mated as you wish.

Hats, three styles, a fat rolled edged turban, a stunning off-the-face breton, or a sports type number.

Two kinds of skirts, a flared affair and one of the slim plaited honeys.

A well pocketed shirt blouse and a bolero jacket. Bags, jewelry, flowers, gloves, hankies, a belt, ascot, and hat band. Some assortment, and not one piece zooms higher than the six dollar altitude.

There are four luscious spring and summer colors—a mauve violet, a real dusty pink, copper, and a French blue. Here is the mixing trick . . . part of this stunning loot comes in a white printed design and the other half in solid colors. For instance, the flared skirts are available only in print, the plaited skirts in solid color, the blouses come in either print or plain, likewise the bolero jackets. Some boleros mix the print and plain. Turbans are mixed, and so are the sashes, ascots, and some of the breton wide-brimmed hats.

Bags are effective. See the pouch style in the printed material with snappy white frames and handles. The strap bags are patent in plain and print combines and with trick slides of the printed stuff removable from the bag itself.

The materials of these finds are soft, cool, and smart, but not silk. With care they should last the summer. Flowers, and jewelry, and gloves complete the costumes in exact color. Violet and pink mix perfectly, the blue and pink perform together and the copper finds are the smartest things we've seen in weeks.

* *

### Miss Roberts, Daughter of Justice, to Be Bride

Philadelphia, Pa., April 22.—[Special.]—Justice Owen J. Roberts and Mrs. Roberts of Washington, D. C., and of Kimberton, Pa., announce the engagement of their daughter, Miss Elizabeth R. Roberts, to Charles Hamilton of Green Farms, Conn., son of Mrs. Florence Wildes Hamilton of New York and of the late Burgoyne Hamilton, formerly of New York. The wedding is to take place quietly in June at Kimberton. Mr. Hamilton is connected with the Bridgeport Brass company at Bridgeport, Conn.

* *

### Greek Churches of City Hold Good Friday Rites

Greek Orthodox churches, which will observe Easter tomorrow, held their Good Friday services last night. Thousands marched in the parades which formed a part of the observances. Among the larger services were those of the Assumption Church of the Greek American community at Harrison street and Central avenue, St. Nicholas church at 5957 South Peoria street, and Holy Trinity church at 605 South Halsted street.

* *

### Battery B Dance.

Battery B of the 122d Field Artillery will give its annual spring dinner-dance tonight at the armory, 234 East Chicago avenue. The troup of lancers from the 122d Field Artillery will drill and there will be a polo game preceding the dance.

## The Housewife

We spoke of a product for keeping moths out of your clothes closet. It's not the only preventive on the market. Another, and an excellent one, is a vaporizer that also turns the trick.

In the metal container provided for it you simply place this chemical, then plug in at an electric light plug and close the closet door so that the interior is really sealed shut. You leave it undisturbed for a number of hours, so that the vapor can do its work. Then air the closet.

The makers of this device claim it will rid closets of moths for at least six months. Refills are available, and the price of both container and product is not high. EDITH WEIGLE.

# Cites Success of Red Cross as a Neutral

How the Red Cross promotes international friendship was described yesterday by Ernest J. Swift of Washington, D. C., speaking before the annual meeting of the Chicago chapter in the Blackstone hotel. Mr. Swift is vice chairman in charge of foreign operations of the American Red Cross.

"Since 1922," he said, "the League of Red Cross societies has donated more than $12,500,000 for Red Cross work throughout the world. With the league of nations falling apart, an organization for which the world had high hopes, the Red Cross hasn't lost a single nation from its membership, because it is nonpolitical. We have more than thirty-four million members of all races and creeds.

"We are giving aid to both sides in the Spanish war, and offered our aid both to China and Japan. The Japanese declined, but the Chinese accepted eagerly. The American Red Cross has raised more than $370,000. Total aid to China from all organizations in the United States is more than a million and a half."

James T. Nicholson, chapter manager, reported an increase in first aid certificates issued, life saving instruction and highway first aid stations established, and said that an average of fifty pages of Braille was being transcribed daily by volunteer workers.

The chapter has more than 7,500 members, with half a million school children in the Junior Red Cross. More than 10,000 volunteers gave their services throughout the year.

The meeting ended with brief graduation exercises for twenty-eight members of the Grant hospital Gray Lady unit.

All officers of the chapter were reelected and three new directors chosen. The new directors are L. H. G. Bouscaren, Henry F. Tenney, and Mrs. Melvin A. Traylor. Officers are James B. Forgan, chairman; Augustus A. Carpenter, vice chairman; Col. A. A. Sprague, treasurer, and Norman G. Stockdale, secretary and assistant treasurer.

* *

### Maude Adams Considers Hollywood Movie Debut

Hollywood, Cal., April 22.—(AP)—Maude Adams, the "Peter Pan" of the stage more than two decades ago, arrived here today to discuss a film debut. Miss Adams, now 65, said she is considering an offer from David O. Selznick to appear in a film with Paulette Goddard, Janet Gaynor, and Douglas Fairbanks Jr.

# Four Weddings to Take Place This Evening

The first Saturday after Easter is a popular one with brides, and four spring weddings are planned for today. All of them will take place at 8:30 o'clock in the evening.

Miss Mary Jeanne Tansill will be married to Harry Sommer Vested in Winnetka; Miss Nancy Seymour will become the bride of Arthur I. Appleton in Oak Park; Miss Alberta Woodruff and Harry Albert Hunsberger will be married in Evanston, and Glencoe will be the scene of the wedding of Miss Mary Husted and William Lucas.

Miss Tansill, who is the daughter of Mr. and Mrs. Robert Weems Tansill of Wilmette, will walk down the aile of Christ church in Winnetka wearing her mother's ivory satin wedding dress, and a diamond cross that has been in the family for generations. The rosepoint lace in the sleeves and trimming the neckline of the dress was worn by her maternal grandmother, the late Mrs. Gilbert B. Shaw. The Rev. E. Ashley Gerhard will officiate.

Mr. Vested is the son of Mr. and Mrs. Harry B. Vested of Chicago.

The small reception following the wedding will be given by Mr. and Mrs. Charles Barr Field of Birmingham, Mich., at the home of their son-in-law and daughter, Mr. and Mrs. Lester B. Knight Jr., in Winnetka.

A trip to Europe on the Queen Mary, the boat on which they met just two years ago when it made its maiden voyage, will be Miss Seymour's and Mr. Appleton's honeymoon. Mr. Appleton had just been graduated from Dartmouth and was enjoying a graduation present. Mrs. Fred P. Seymour was taking her three daughters, Mrs. Donald H. Koehler, at the time Miss Dorothy Seymour, Miss Nancy Seymour, and Miss Bettie Seymour abroad for the summer.

Miss Seymour will be married in the First Congregational church of Oak Park, with the Rev. Dr. Albert Buckner Coe officiating, followed by a reception at the Oak Park Country club.

Miss Seymour will wear the dress that her sister, Mrs. Koehler, wore and will be given in marriage by her father.

Mr. Appleton's parents are the Albert I. Appletons of Evanston.

Miss Woodruff, the daughter of Mrs. Harvey T. Woodruff and the late Mr. Woodruff, will be married to Mr. Hunsberger, son of the late Mr. and Mrs. John W. Hunsberger, in St. Mark's Episcopal church in Evanston, with the Rev. Dr. Harold L. Bowen officiating. A reception will follow at the Country Club of Evanston.

Mr. Hunsberger and his bride will spend two weeks of their honeymoon at the Farmington Country club in Charlottesville, Va., and then will take a short motor trip through the east before returning to Evanston to live.

At the Church of St. Elizabeth in Glencoe, Miss Mary Husted, daughter of the John C. Husteds of Glencoe, will be married to William Lucas, son of Mr. and Mrs. Edwin R. Lucas of Chester, S. C. The Rev. Richard Talbot will officiate and a reception will follow at the Skokie Country club.

Mr. Lucas and his bride will go south on their honeymoon and after their return they will live in Evanston. Mr. and Mrs. Giles E. Husted, grandparents of the bride, will come from Toledo, O., for the wedding.

* *

### Jubilee Benefit Tonight for Christian Brothers

The Chicago Dads and Mothers' club of the Christian Brothers of Glencoe, Mo., will give a benefit party this evening at 6839 Wentworth avenue. Dancing and refreshments will follow cards and bunco. The party will be a golden jubilee benefit. Mrs. Dennis Sullivan is chairman of the party.

## THROUGH THE LOOKING GLASS

One of those nice, smooth liquid cleansers for extremely sensitive skin is all dressed up in a new bottle. This has its good points at any season, but we're especially partial to it when the weather gets muggy.

This is a white, rich liquid, about the consistency of heavy table cream. It cleanses well, but it's a boon to the dry-skinned, because it oils and softens at the same time. No massage is necessary. It sort of rolls out of the wide-necked bottle, and all you need to do is pat it gently over the skin. There is no stretching nor pulling, a point that many sensitive-skinned women will appreciate. And because it is such a grand softener the flaky, dry skin responds to it beautifully.

The skin feels clean after the cream is removed with tissues, but there isn't an uncomfortable, greasy feeling—which is another advantage as the weather gets warmer. It has a clean, refreshing fragrance, too. This isn't at all expensive, you'll find, and the new bottle is very smart.

We stopped at a notions counter the other day for a special look at the powder puff situation. It's amazing to see how inexpensive huge packets of little puffs are—puffs of all shapes and sizes.

It makes you wonder why in the world there is a woman left who still commits the unforgivable sin of using a dirty powder puff. It's bad for the skin—and certainly makes a bad impression on all who behold her wielding the soiled puff.

A fresh puff for every powdering job would be ideal. If that's too much to expect, there is the fresh puff for every day. Good puffs are washable. But if washing them is out, why not those inexpensive little round pads that you can throw away? They cost practically nothing.

ELEANOR NANGLE.

# Color Photos of Tribune on View Tomorrow

The Art institute will open a unique exhibit tomorrow in the most impressive of its halls—great Blackstone hall—the entrances to which are full scale cathedral portals.

In that Gothic and medieval setting will be displayed until May 14 more than a score of examples of the latest triumphs in a new field of the graphic arts—newspaper color photography.

They represent the realization of an ideal toward which the CHICAGO TRIBUNE has been working for two decades. The intricate and delicate, yet expeditious processes, which produce its vivid color photographs have meant patient and costly research in Berlin and Paris by Tribune artists and craftsmen and years of work by the same men when they returned to the Tribune's laboratory and studios in Chicago.

What has been achieved by this newspaper in the new field has been strikingly made known to the public by the series of beautiful color reproductions which have appeared on the first page of our rotogravure section in recent months. The series has been amazingly varied—reproductions of masterpieces of painting both classic and modern, still lifes, floral piece of exquisite delicacy and of such accuracy that they commanded the admiration of the botanists of the Academy of Sciences and the Field museum—and last of all, but most persuasive in their general appeal, portraits of the darlings of the movies, and of mannequins on parade in gowns of the latest fashion.

The Art institute takes the position that "one of its functions is to interest itself in quality production and to encourage people who are trying to produce a finer type of work in any field that comes within the range of the graphic arts."

Hence the exhibition of TRIBUNE "quality production" that opens tomorrow in Blackstone hall under the special direction of Charles Fabens Kelley, assistant director of the institute, curator of its department of oriental art, and dean of its art school.

The institute's authorities take this opportunity to remind young workers in color photography that Sundays, Wednesdays, and Saturdays are days of free admission to the galleries.

J. O'D. B.

* *

### Man Fighting Man Today, Says President Dodds of Princeton

The world today needs the liberally educated mind more than ever before in its history, declared Dr. Harold W. Dodds, president of Princeton university, in an address before the Commercial Club of Chicago in the Blackstone hotel last night.

"In pioneer days," he said, "man's struggle had to do with the forces of nature. Today we are occupied with man's struggle with man. In other words, our present difficulties are social."

The liberal arts college stands as one of the main defenses against distortions of values, he asserted. Without cultural leadership society will crumble, he predicted.

* *

### Blind Have Full Charge of Helen Keller Program

Blind musicians, singers, and speakers will conduct a program at the Jewish People's institute at 8:15 o'clock Tuesday evening to commemorate the 50th anniversary of the association of Helen Keller with her teacher, Ann Sullivan Macy. The entire program is being arranged by blind persons to better acquaint sighted persons with the problems and accomplishments of the blind.

* *

### Monticello Luncheon.

Chicago alumnæ of Monticello college will hold their centennial luncheon at the Churchill hotel today. Martina Erickson Parsons, former principal, will be an especial guest.

# Looking at Hollywood

By Ed Sullivan

### Take the Stand, Doug Jr.

Hollywood, Cal., April 21.

Q.—Let's dope up something unusual for an interview, Doug, huh?

A.—See that fellow over there, Ed. That's Harry Meyers. He's an extra in "Rage of Paris."

Fairbanks Jr. saves his money.

Q.—I don't get what you're driving at.

A.—Well, Harry Meyers is an extra in this picture; in the first picture I ever made he was costarred with Theodore Roberts and Noah Beery. That was "Stephen Steps Out," back in 1923. There's a human interest yarn for you.

Q.—Sort of a case of the wheel completing the full turn?

A.—Yes, sir; in those days he was getting what was terrific money, $850 a week. You must have seen him in "A Connecticut Yankee in King Arthur's Court." He was marvelous. He sort of watched out for me in that first picture; showed me the ropes. He even told me how to steal a scene from Theodore Roberts. Nobody thought it could be done, because Roberts always smoked a cigar. Whenever he wanted to grab a scene he'd just roll the cigar from one corner of his mouth to the other, and any other actor in the scene was a dead pigeon.

Q.—How did you do it?

A.—Harry told me, when it came to a certain piece of business, to step on Roberts' foot. I was scared to death to do it, but the grew kept urging me on, and I did it—I stepped right on his foot, and then when he looked down at the ground I smiled right into the camera.

Q.—How did you get away with it?

A.—Meyers and all the crowd on the set started laughing, and Roberts thought that they were laughing because of something funny he'd done. When he saw the rushes a couple of days later he really hit the roof, but by that time the set had been dismantled so they couldn't take the scene over. But nothing could have helped me in that first picture. Soon as it was over they fired me. They just wanted to use the Fairbanks name.

Q.—Then it hasn't been all beer and skittles for you?

A.—I should say not. I've had more ups and downs than the stock market. No fooling, just as I'd get started they'd fire me. Once I got to be a star at Warner's and an argument started about something. So they didn't even list my name in the cast of "Narrow Shoulders." I'm the only star who made a picture and didn't even get mentioned. I've been kicked around, Edward. In between a good picture would come along and give me a new lease on life.

Q.—For instance?

A.—The first one was "The Barker." Then there was a lull. Along came "Dawn Patrol" and picked me up again. In between them I did "Young Woodley" at the Majestic theater in Los Angeles and it clicked. Then there was a long downward dip and "Morning Glory" served as the pickup. Had I stayed here then I think things would have broken for me, but my father asked me to take a trip with him for three months. We'd never gone on a trip together and it lasted five years. "Catherine the Great," with Elisabeth Bergner, was the pulmotor after that five year lapse, and then "Prisoner of Zenda" brought me to attention again.

Q.—Where were you born, Doug, Europe?

A.—No, on 78th and Broadway, New York City, at the Apthorp apartments. Dad and my mother didn't have much money. He wasn't doing so well at the time on the stage, so mother went to my grandfather's apartment for my arrival. After that, London, Paris. My parents split up when I was 9, and then I had my own domestic troubles later on, so my life sort of was chopped up.

Q.—As a kid, who was your favorite actor?

A.—Jack Barrymore. He had everything, so far as I was concerned. There were others, but he was tops.

Q.—What was your greatest personal thrill, on the stage or the screen?

A.—The night that we opened out here at the Majestic in "Young Woodley." A week before we opened the word got around that it was a good show, and suddenly everybody in the movie colony started buying tickets. As a result, the night we opened the Who's Who of Hollywood was in the audience. I was 17 years old—you know, the age when a kid goes in for poetry and the intellectual life and wears long collars and strikes Byronic poses. So the part fitted me like a glove. I didn't have to act.

Q.—The thrill was in clicking in front of the movie stars?

A.—No, not that, but Charlie Chaplin came backstage and sat and talked with me until about 2 o'clock the next morning. That was the thrill—actually having Chaplin in MY dressing room. I was really a hot-shot for the next week, at least.

Q.—And today, look at you—you just finished "Joy of Living" with Irene Dunne, you're making this one with Danielle Darrieux, you're signed for the next Gregory La Cava picture, you have one to do for Dave Selznick, and three a year for RKO. What are you going to do with all that dough, Douglas?

A.—Mister Interlocutor, I'm going to put it in the bank. You know, I'm the only guy in Hollywood with a flivver. None of that Hollywood razzle-dazzle for me. You see, I never had much money, and now I've got a chance to get some. I like to travel, and that takes money, and I'd like to get in the production end, and that takes money. So after I pay my taxes I go to the bank and I give it to the little man and he puts it in the little book.

Q.—I thought you'd be fed up with production ambitions after your experience in England.

A.—I put two years of hard work, and harder earned dough, into that English idea. Then I suddenly found that I was on the outside looking in. They were using my name, but I didn't have any say in decisions, and on top of that everybody outside blamed me for what was happening inside. With that experience I'll be a little smarter next time. If they fool you once, that's their fault. If they fool you twice, it's your fault.

Q.—Some Chinese philosopher authored that last crack.

A.—Damned clever, these Chinese.

### Rummage Sale.

The South Shore center of the Infant Welfare will hold its spring rummage sale today at 808 East 45th street. The doors will open at 9 o'clock. Mrs. William Scantlin is in charge of the sale.

# Lombard Lady Is Heroine of Foamy Comedy

"FOOLS FOR SCANDAL."
Produced by Warner Brothers.
Directed by Mervyn Le Roy.
Presented at the Chicago theater.

THE CAST.

| | |
|---|---|
| Kay Winters | Carole Lombard |
| Rene | Fernand Gravet |
| Philip Chester | Ralph Bellamy |
| Dewey Gilson | Allen Jenkins |
| Lady Paula Malverton | Isabel Jeans |
| Myrtle | Marie Wilson |
| Jill | Marcia Ralston |
| Agnes | Tola Nesmith |
| Lady Potter-Porter | Heather Thatcher |
| Papa Joli-Coeur | Jacques Lory |
| Bessie | Temple Piggott |
| Mme. Brioche | Michellette Burani |
| Specialty | Jeni Le Gon |
| Les Hite and his orchestra. | |

By Mae Tinée.

**Good Morning!**

"Lightweight" doesn't accurately describe the Chicago's new feature. "Featherweight" fills the bill better—for certainly never did a comedy carry less heft than "Fools for Scandal."

The three principal characters are Kay, a beauteous and slightly haywire American movie actress doing a picture at the London studios, Rene, a penniless, charming, and decidedly haywire French marquis [incognito when the action opens], and Philip, the honest American insurance salesman from back home who expects to wed the actress—but, of course, doesn't. . . . [I'll never forgive Warner Brothers for casting that fine actor, Ralph Bellamy, as the sort of goon child of three goons he plays so badly—he, not having the first idea as to how a hee-hawing Simple Simon would be likely to act! . . .]

The actress and the marquis meet in Paris and the story can be told in a few brief words, i. e.:

Marquis chases actress. Actress chases marquis—and catches up with him—such having been his intention from the first. . .

Miss Lombard, lovely to look at, plays Kay with enthusiasm and some cleverness, though there are no surprises in this new technique of hers, no lights and shades to her delivery. She has one set of inflections for everything she says. . . . M. Gravet, who slightly resembles the duke of Windsor, is a light hearted and likable gazabo. . . . Allen Jenkins hasn't much to do, but does it to perfection, and other cast members are able.

There's one rather interesting boudoir sequence in which Kay and Renee burst into poetic conversation.

Lavish staging has "Fools for Scandal"—and a certain engaging happy-go-luckiness. . . . And I think you'll love the children in the stage show—especially the wee girl who sings "I'd Like to Be a Cowboy's Sweetheart"—with yodels on the side.

*See you tomorrow.*

* *

### New President of D. A. R. Plans Regime of Service

Washington, D. C., April 22.—(AP)—Mrs. Henry M. Robert Jr. of Annapolis, Md., new president general of the Daughters of the American Revolution, said today she would devote her energies to improving the organization's service to the country. Mrs. Robert will serve three years.

GOLDBLATT BROS—Your RIDING OUTFITTERS

Saddle up!

Get That Riding Habit

You Get Expert Fit

At Goldblatt's Low Prices . . .

Women's Broncho Jodhpurs

"Over the Top" brand of select whipcord. Leather knee caps. High polo waistband. Zipper clip adjustment. All sizes. Reg. $4 values... $2.99

Women's Rodeo Jodhpurs

"Over the Top" brand—tailored of cavalry twill. High polo waistline. Two buckle straps with side zipper and leather knee caps. All sizes. $5 and $6 values..... $3.89

Women's Riding Breeches

500 prs. whipcords, gabardines. Leather knee caps. Also self re-inforced. $2, $3, and $4 values. All sizes..... $1.00

Women's Riding Boots $5.95

English style. Moulded to fit leg correctly. Full leather lined to toes. All sizes. With pullers

Women's Smart Jodhpurs, $1.99 Women's Jodhpur Boots, $2.29
Men's Riding Boots, $6.95 Men's Riding Breeches, $2.99
Child's Jodhpurs, Breeches, $1.99

Mail Orders Filled at Our State Street Store

GOLDBLATT BROS

State St. Store (5th Floor, South) and Lawrence and Broadway (3rd Floor, South)
(Lawrence and Broadway Open Thursday and Saturday Nights 'til 9:30)

THE FAIR

STATE AND ADAMS STREETS · OAK PARK LAKE at MARION · MILWAUKEE AT WOOD

It's The Fair for Toiletries!

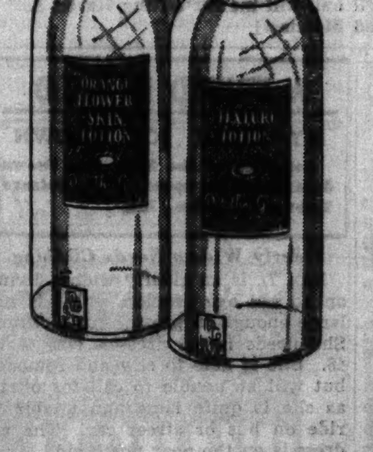

Special!

BIG BOTTLES DOROTHY GRAY LOTIONS...

few days only $1 each

to help make your skin fresh as springtime

Orange Flower Skin Lotion, for dry, thin skin, usually $1.75

Texture Lotion, for large pores, usually $2

Extraordinary

THE NEW TUSSY DOUBLE-VITAMIN CREAM

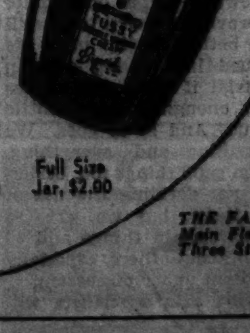

You will receive a liberal Complimentary size, with a Tussy purchase of $1.00 or over. [illegible]

While the Tussy Traveling Representative is in our store

Full Size Jar, $2.00

THE FAIR—Main Floor—Three Stores.

# Sons of the Saddle

**By William MacLeod Raine**

(Copyright: 1938: By William MacLeod Raine)

**SYNOPSIS.**

Gordon Stone returns to Barranca after 8 years in prison. Gordon was framed by Lyn Gilbert, owner of the Bar B B ranch, and his foreman, Curt Ford. Because Gilbert's niece, Karen, has a friend, Hal Ferguson, take her to the hideout of Gordon and Jack Turnbull, and warn them in time to save them from a posse of Gilbert's riders, her uncle threatens to make her marry Firkins, his secretary, and imprisons her at his ranch. Gordon and Jack start a campaign against Gilbert. The affidavit of Linc Conway, who was kept by threats from coming to Gordon's aid, is published in the Courier. It accuses Gilbert and Ford. Gordon rescues Karen from the ranch. Heading a band of men Gordon captures four Bar B B riders rustling cattle belonging to Gordon's uncle, John Fleming, owner of the J F ranch. Gilbert offers his rider Cheyenne Karen's hand in marriage if he will kill Gordon. He has Ford abduct Karen and take her back to the ranch. At the Longhorn club Gordon confronts Gilbert, who has Webb, one of the released rustlers with him. Gordon is forced to kill Webb in self-defense. Gordon is released on bond. At the ranch one of Ford's men tells Karen he has a message for her from Hal Ferguson, asking her to meet him that night. He persuades Karen to send a message back without Hal's name on it. Too late Karen realizes the note is to lure Gordon into a trap. She manages to escape to warn him. Gordon gets the message. Though suspicious he sets out with Jack Turnbull. Nearing the place they hear a woman scream. They encounter and outwit Jack Hayes, lying in ambush for them. Meanwhile Karen is captured by Cheyenne.

## INSTALMENT XLII.
## DOUBTFUL SAFETY.

Cheyenne was the first to speak, apparently moved by Karen's obvious dejection.

"Buck up, miss. It might be worse."

"Will you tell me how it could be worse?" she asked, meeting his gaze.

She was thinking that they would be alone all through the long night, far from any other human being, and she remembered the look she had seen on his face when she had mentioned their isolation.

Cheyenne read her thoughts. His cold hard eyes held hers fast. "You might be with a coyote like Curt Ford who would lose his head and go panicky if he had his back to the wall. Or with a skunk like yore uncle, who would sacrifice you in a minute to save himself. I'm a tough specimen. Any one will tell you that. I burn powder quick. I have blotted brands a-plenty. Frequently I have been on the dodge, as we'll likely be for a while till I get you back to yore friends. But, by Godfrey, I fill man-size boots. I'll protect you from any harm."

Her troubled gaze challenged him. What was in her mind flashed out with characteristic directness.

"Protect me from whom?"

"I told you that a man has to live by some law inside himself," he said, dragging his words. "While you are with me you will be as safe as if you were in God's pocket. All I'm asking is that you try to meet me in a friendly spirit, not as if I was some kind of sidewinder."

She drew what comfort she could from his promise, without being sure how much of a guarantee he was giving her. But strangely there was something about the virile scoundrel that she trusted. It was his strength. He was not weak, a victim of momentary impulse. If and when he sinned it would be by deliberate choice. He had mentioned rock-bottom decency. She clung to that word as a swimmer might have done to a life buoy in a rough sea.

. . . . . . . . . . . . . .

Stone and Turnbull tied up their prisoner and stuffed a bandanna into his mouth for a gag. He was trussed carefully hand and foot. His captors had urgent and dangerous business on hand and they did not want him interfering with it.

"Maybe we'll be in too much of a hurry to come back and turn you loose," Jack told Hayes cheerfully. "But if you starve to death you'll be getting off easier than you deserve."

The friends retrieved their mounts, clipped the wire of the pasture fence, and rode through it toward the ranch house.

"I have a hunch we're barking up the wrong tree," Gordon said. "I'd say the horses we heard weren't heading this way."

"Where would they be going then?"

"That's what worries me. Cheyenne is a hardy scoundrel. If he was sent to bushwhack me why didn't he tie up the girl and stay to finish the job?"

"Search me." Jack offered a suggestion. "It might not have been Miss Karen we heard."

"It was. I'm almost sure of that. She was frightened, and when she screamed somebody cut off the sound suddenly . . . We'll have to go slow on this job, Jack. I mean to find out if she is at the ranch all right, but I don't want either of us shot up."

At some distance from the house they dismounted and tied their horses to the branches of a live oak. Ten minutes later they were crouched back of the root house. Nobody appeared to be in sight.

"We'll cut across to the house," Gordon whispered to his companion.

They made a run for it to the kitchen. The room was dark, and they groped a way from it into a hall lighted by a coal oil lamp. The stairway to the second floor invited their feet. Softly they took the creaking treads.

Neither of them knew which room was the one that had been assigned to Karen. Four closed doors confronted them, two on each side of the corridor. Since none had transoms and no light sifted through to the hall, one guess was as good as another.

Gordon did not tap on the door nearest him. He very gently turned the knob and opened the door far enough to look inside. Except for a faint glow of moonlight near the window the room was dark. Gordon's hand brushed along the coverlet of the bed. Nobody was sleeping in it. After Turnbull had shut the door behind him Stone struck a match.

The dress of a woman hung across the back of a chair. He recognized it as one he had seen Karen wear.

"Her room," he whispered to his companion.

"They might not have brought her to her own room," Jack murmured.

Footsteps shuffled along the hall. They waited, bodies rigid. The door opened and Glenna walked in carrying a lamp in her hand.

Jack caught the lamp in time to keep it from falling out of the lax hand of the woman. Her startled eyes stared at Gordon.

"You!" she exclaimed. "I thought——I thought ——"

"Where is Karen? Gordon asked.

"Don't you know?" Glenna asked. "She went to warn you that . . . that . . ."

"Yes. I guessed that. Is she back?"

"No. Didn't you see her?"

Gordon shook his head. "We heard her scream, then the sound of galloping horses. You're sure they didn't come back here?"

"I'm sure. I've been listening."

"How many were on this job to ambush me?"

Glenna's hands lifted in a feeble gesture of helplessness. "I don't know. I don't know anything about this. Karen found out and made me let her go."

"How did she find out?"

"Put this and that together."

"Did she write the note sent to me by your Chinese cook?"

"She meant the note to go to Hal Ferguson. Did Sing Toy take it to you?"

"Yes." Gordon's mind was wholly busy with the problem of Karen's disappearance. Were Gilbert and Ford back of it? Or was Cheyenne playing a lone hand? If the latter, what was in the mind of the cowpuncher? Did he mean to take her to her friends in town? Or did he intend to hold her for a ransom from her uncle? There was another possibility. His next question pointed at it. "Did this man Cheyenne show any special interest in Karen?"

Glenna was surprised and showed it. "Why, Karen wouldn't look at him."

"I'm asking if he looked at her," Gordon corrected.

"No. If he had, she would have sent him about his business."

"Where is Curt?"

"I don't know. He hasn't been around since supper." Tears of self pity welled into Glenna's eyes. "He'll half kill me for letting Karen go."

[Continued Monday.]

# Beauty Enemy, Constipation, Bows to Diet

BY ANTOINETTE DONNELLY.

[Copyright: 1938: By The Chicago Tribune-N. Y. News Syndicate, Inc.]

Women, and young girls, too, go on spending money on the decorative arts, meaning, in this case, makeup and eyeshadow, foundation creams and so on, and won't be convinced that the money would be far better spent did they consider the question of faulty elimination.

When you think of what this chronic ailment, constipation, does to skin, hair and to eyes, to say nothing of its way of taking the spirit of youth out of one's body, you wonder why we as a sex, haven't taken its lessons more to heart. We listen to everything else said and written on the subject of beauty. Any one can sell us anything that promises to give our skin beauty, as long as it comes bottled or in jars. We can be sold on eyewash on a one-minute sales talk, providing we're told we'll sparkle the better for its use. We can be argued into giving a scalp unguent a trial if some one shakes a promising enough looking bottle or tube at us. And so it goes. We fall for anything and everything, many of them good things too. Understand we're not deriding the use of the named items, but we are so gullible about certain things and so utterly dumb about others, especially on this one item under discussion.

But the best skin specialists will tell you over and over again that that dull, seedy look to the eye is invariably traceable to constipation, that behind almost every case of greasy and blackhead-ridden skin is a cause of faulty elimination. We know by now that hair reflects the condition more quickly than it may reflect a more deadly complaint. But we only half listen to instructions on how to remedy the troublesome ailment.

We can do wonders to correct elimination trouble by diet. But here, again, women will listen with rapt attention to a diet that promises a slim figure and won't give half an ear to a corrective diet of the type of we speak. Women will take their morning glasses of water with dash of lemon juice because it's reducing, but tell them to take it for cleansing out the system and they say they prefer their tea.

How about it, girls? Are you doing anything to help yourselves to the consistent internal cleanliness that assures you the right sparkle to skin, eyes and hair?

# A FRIEND IN NEED

BY SALLY JOY BROWN

Activities of the Sally Joy Brown department are sponsored by Chicago Tribune Charities, Inc.

*Elderly Widow Needs Clothing.*

Mrs. D. is an elderly widow, living on an old age pension which is not large enough to provide for clothing. She needs house dresses, size 46 or 48. She is able to sew and remodel, but will be unable to call for offers, as she is quite lame and unable to ride on bus or street car. The address is on the near north side.


MOTION PICTURES DOWNTOWN

CHICAGO — Open 9:30 a. m. — BRING THE YOUNGSTERS TO THE BIG SHOW! Balaban & Katz STAGE Revue! Enchanted Adventures — 70 TALENTED YOUNGSTERS 70 — Directed by Merriel Abbott — 6-SPECTACULAR SCENES-6 featuring "SNOW WHITE" plus IN PERSON Our Gang Comedy Star "Spanky" McFarland on screen, too In Our Gang Comedy — Enchanting romance for ALL lovers! CAROLE LOMBARD FERNAND GRAVET "Fools for Scandal" — Warner Bros. hit — Ralph Bellamy • Allen Jenkins

ORIENTAL — RANDOLPH NR. STATE — TEL. RAN. 5300 — TWO HARD BOILED BUDDIES LAYING SEIGE TO A BEAUTIFUL DAME! Op. 10:15 a. m. Late Show 10:30 P. M. — BATTLE OF BROADWAY — a 20th Century-Fox Picture with VICTOR McLAGLEN, BRIAN DONLEVY • LOUISE HOVICK — STAGE: B. & K. REVUE — Stage full of Singers, Dancers, Comedians, Girls! EXTRA Community Singing with Ruth Farley at the Organ — Extra! MARCH of TIME

BALABAN & KATZ Year 'Round Air-Conditioned THEATERS — APOLLO — RANDOLPH NEAR CLARK — Op. 8:45 a. m. Price Change 1 & 6 Owl Show 11:10 p. m. — RECKLESS in love . . . RUTHLESS in hate . . . FLAWLESS in the most impassioned role of her career! — 3rd DEMAND WEEK — Bette Davis in "JEZEBEL" — Warner Bros.' dramatic achievement with HENRY FONDA, GEORGE BRENT, Margaret LINDSAY, DONALD CRISP, FAY BAINTER

SEE IT TODAY and get a wallop that will last the rest of your lives! — POPULAR PRICES — 20th Century-Fox presents DARRYL F. ZANUCK'S IN OLD CHICAGO — TYRONE POWER, ALICE FAYE, DON AMECHE, a cast of thousands — Open 8:45 a. m. Pr. Ch. 1 & 6 p. m. Late Show 11:30 — Roosevelt — TEL. RAN. 5300 — Hearing Aids — STATE NR. WASHINGTON

STATE-LAKE, 25c — OPEN 10:30 LATE SHOW TO 1 — SCREEN First Showing! A HEART-CRY FROM LOVE-HUNGRY SOULS! CONDEMNED WOMEN — SALLY EILERS, ANNE SHIRLEY, Louis Hayward — STAGE—ROAD-SHOW HIT REVUE — 3 CHEERS FOR RHYTHM — CAST OF 40 STARS! ALL-GIRL BAND! BIG BEAUTY CHORUS! A Riot of Comedy and Song!

OPEN 9:30 — 2ND & FINAL WEEK! HURRY! Don't Miss This Grand Hit! DEANNA DURBIN In New Universal's "mad about music" with Herbert MARSHALL, GAIL PATRICK, Arthur Treacher — Extra! DIONNE DARLINGS in QUINTUPLAND — On STAGE ★JANE PICKENS ★HOLLAND & HART ★FRANK GABY • 5 Jansleys VIVIEN NEWELL — Pr. Chg. 1 & 5 — RKO PALACE — Late Show 10:30

2 HITS — McVICKERS — MADISON NR. STATE • HEARING AIDS — CLAUDETTE COLBERT, CHARLES BOYER "TOVARICH" BASIL RATHBONE, ANITA LOUISE — CONSTANCE BENNETT, BRIAN AHERNE "Merrily We Live" ALAN MOWBRAY — OP. 8:45 • LATE SHOW — Pr. Chgs. 1 & 6:30

WOODS — Open 7:45—20c to 1 Late Show Tonight — RALPH BELLAMY "CRIME of DR. HALLET" — KATHARINE HEPBURN, GINGER ROGERS in "STAGE DOOR"

LA SALLE — Madison-Clark. 15c to 6:30 "LITTLE MISS ROUGHNECK" with Leo Carrillo — plus Frank Morgan, Robert Young, "PARADISE FOR 3"

WORLD PLAYHOUSE — 410 S. Mich. Ave. near Van Buren — Cont. 11:30 A. M. to Midnite. 35c to 6:30 — TODAY— A CLASSIC OF THE AGES! "The DYBBUK" — Yiddish Dialogue—Full English Titles — Based on the Play by S. ANSKY

'Brilliant'—Daily Times "Superb"—Daily News — 2ND WEEK! "LENIN in OCTOBER" Eng. Dialog Titles — Cont. from 11 A. M.—35c to 1 P. M.—40c to 6:30 — SONOTONE — LATE SHOW TONIGHT AT 11 P. M.

MONROE — Monroe & Dearborn — JAMES STEWART, WALTER HUSTON—BULAH BONDI "OF HUMAN HEARTS" — JANE WITHERS in "CHECKERS"

CLARK — Clark at Madison—15c to 6:30 P. M. AKIM TAMIROFF, Ricardo Cortez—"HER HUSBAND LIES" — CHARLES LAUGHTON "REMBRANDT"

DESTINED FOR SCREEN IMMORTALITY! The most important motion picture event of the year! No cast . . . no thrill . . . ever to equal it! Truly great . . . because its heart-walloping, human story matches tears and laughs and romance for every spectacular moment of it! CLARK GABLE, MYRNA LOY, Spencer TRACY in VICTOR FLEMING'S Production "TEST PILOT" with LIONEL BARRYMORE — Screen play by Vincent Lawrence and Waldemar Young — Produced by LOUIS D. LIGHTON — A Metro-Goldwyn-Mayer Picture — TODAY 8:45 a.m. — Price Chg. 1 & 6 p.m. — BALABAN & KATZ UNITED ARTISTS — RANDOLPH-DEARBORN Tel. RANdolph 5300 — HEARING AIDS — EXTRA—In Color! Walt Disney's Academy Award Winning SILLY SYMPHONY "The Old Mill"

TODAY 8:45 a. m. Owl Show 11:10 p. m. — Snow White DWARFS — ANY MOTION PICTURE YOU HAVE YET SEEN — WALT DISNEY'S first full-length Feature Production filmed in marvelous TECHNICOLOR — "Snow White AND THE SEVEN DWARFS" — 8th LOOP WEEK — BALABAN & KATZ GARRICK — RANDOLPH NR. CLARK • TEL. RAN. 5300

SOUTH

WARNER BROS. THEATERS — For Picture Times—Phone Triangle 1500

AVALON — 79th & Stony — FREE PARKING — 30c—1:30 to 6:30—Lt. Show 10:20 — Cary (Awful Truth) Grant, Katharine (Stage Door) Hepburn "BRINGING UP BABY" PLUS—Edward G. Robinson 'SLIGHT CASE OF MURDER' — AVALON — NEXT FRIDAY! Snow White AND THE SEVEN DWARFS

CAPITOL — 79th-Halsted FREE PARKING — 30c—1:15 to 6:30—Lt. Show 10:20 — Robt. TAYLOR—Maureen O'SULLIVAN "A YANK AT OXFORD" PLUS—Constance Bennett "MERRILY WE LIVE"

STRATFORD — 63rd-Halsted — Late Show 10:45 P. M. — 25c to 6 P. M.—SCREEN: JOE E. BROWN in a scream-a-second funfest "WIDE OPEN FACES" Lyda Roberti, Alison Skipworth — Plus—Charlie McCarthy Comedy — Added! At All Shows: "THE LONE RANGER" — PLUS — STAR-STUDDED STAGE JAMBOREE — 60 Minutes of Sizzling Variety Headline Acts 60

RHODES 79th-Rhodes, BEVERLY 95th-Ashland — Jane Withers, Stuart Erwin 'CHECKERS' Free Parking at Both Theatres

GROVE — 76th-Cottage—"STAGE DOOR" "Bulldog Drummond's Revenge" On Stage 9 P. M.—"CRAZY AUCTION"

HIGHLAND — 79th-Ashland—Free Parking — Katharine Hepburn, Ginger Rogers, "STAGE DOOR," A. Menjou — Walter Huston in "OF HUMAN HEARTS" On Stage 9 P. M.—"CRAZY AUCTION"

JEFFERY — 71st-Jeffery—Free Parking — Myrna Loy, "MAN-PROOF" Walter Huston in "OF HUMAN HEARTS" Added! All-New Edition "MARCH of TIME"

OGDEN — 63rd-Ashland—"March of Time" Myrna Loy, "MAN-PROOF" Mickey Rooney in "DOWN THE STRETCH" Added! All Shows: "The LONE RANGER"

SHORE — 75th-Kingston—Sonja Henie, "HAPPY LANDING," D. Ameche — Jackie Cooper in "BOY OF THE STREETS"

COSMO — 79th-Halsted—"Daredevil Drivers" and "Hollywood Stadium Mystery"

FROLIC — 55th-Ellis—Popeye Cartoon and Fredric March, "BUCCANEER"

OAKLAND — 'LITTLE Miss ROUGHNECK' "PARADISE FOR THREE" FREE! 2 Dishes to Ladies with 30c Ticket!

LEXINGTON — 1162 E. 63rd—Sonja Henie, "HAPPY LANDING" and FREDRIC MARCH in "The BUCCANEER"

HAMILTON — 71st-Paxton—Color Cartoon, Three Stooges Comedy — INDIVIDUAL QUALITY ATTRACTION! Mickey Rooney in "LOVE IS A HEADACHE" Matinee only: Buck Jones, "Sudden Bill Dorn"

Balaban & Katz Year 'Round Air Conditioned Theaters

TIVOLI — COTTAGE GROVE at 63rd — Open 1:30—Late Show Tonight — Danielle Darrieux, Charles Boyer in "MAYERLING" Plus Alice Faye, Fred Allen in "SALLY, IRENE & MARY"

SOUTHTOWN — FREE PARKING on PREMISES 63rd near HALSTED — Open 1:30 P. M.—Late Show 10:30 — Shirley Temple 'REBECCA of Sunnybk. Farm" — Gladys Swarthout, John Boles in "ROMANCE IN THE DARK"

TOWER — Charlie McCarthy, Ritz Bros., "Goldwyn Follies" plus Wm. Powell, "Baroness & Butler," Mickey Mouse — Matinee: 4th Adventure, 'LONE RANGER'

MARYLAND — Myrna Loy, 'Man-Proof' & "Of Human Hearts" — Matinee: "Flash Gordon's Trip to Mars"

PICCADILLY — 51st AND BLACKSTONE — Today—Tomorrow—Monday — Charlie McCARTHY—Adolphe MENJOU, THE RITZ BROTHERS "GOLDWYN FOLLIES" Also MICKEY MOUSE in Color

HARPER — 53d-Harper—"Wife of General Ling" "LITTLE MISS ROUGHNECK"

HYDE PK. — 53d-Lake Pk. Preston Foster, Sally Eilers, "Everybody's Doing It" "DAREDEVIL DRIVERS"

KENWOOD — 47th-Woodlawn—Jack Oakie, Bob Burns, "Radio City Revels"

SHAKESPEARE — 43d-Ellis—Dishes Free — Jones Family, 'Big Business' "CHARLIE CHAN AT MONTE CARLO" "Hopalong Cassidy" & "Texas Trail"—Mat. Only — Hollywood Sneak Preview AT MIDNITE

HARVARD — 63rd & Harvard—Bake-serve ware to Ladies—Action Drama, "State Police"—"Little Miss Roughneck"—1st Chapter "Flash Gordon's Trip to Mars" Mat. Only

JACKSON PK. — 67th-Stony. Opens 1:30 — SONJA HENIE, DON AMECHE—"HAPPY LANDING" Jackie Cooper—"BOY OF THE STREETS"

CHELTEN — 79TH & EXCHANGE — Mickey Rooney, Gladys George "Love Is a Headache"—Bob Burns, Jack Oakie "Radio City Revels"—20 Min. Popeye, "Ali Baba"

HIGHWAY — 63rd & Western—2 Features — JACKIE COOPER, Maureen O'Connor—"BOY of the STREETS" Fred. March, Franciska Gaal, "The BUCCANEER"

RAY — 2633 E. 75th—Mickey Rooney in 1st of Judge Hardy's Series, "FAMILY AFFAIR" "Lost Lady"—Barbara Stanwyck, Frank Morgan — Plus Deanna Durbin, Judy Garland, 'Every Sunday'

WOODLAWN — 1326 E. 63rd—"Escapade" Wm. Powell, Luise Rainer — Virginia Bruce—"RIGHT TO LIVE"—George Brent — Ext. Mat. Only, 'LAW & ORDER,' Walter Huston

NORTH

JULIAN — 918 Belmont—Cont. 1:00-12 — "EN SAGA" — FIRST FILM EVER PRODUCED IN LAPLAND — SPOKEN IN SWEDISH—ENGLISH TITLES

• MODE — 3912 Sher.—"Boy of the Streets" "Happy Landing," "Lone Ranger"

SHERIDAN — 4038 SHERIDAN — "BOLTED DOOR" — MOTION PICTURE MASTERPIECE "KATHLEEN" — Slight Case of Murder — EDW. G. ROBINSON

• 400 — 6746 Sheridan—"The LONE RANGER" "SHE'S GOT EVERYTHING" and MICKEY ROONEY, "LOVE IS A HEADACHE"

VOGUE — 3812 B'dway—ADULTS ONLY — FRENCH PLAY—English Titles — 'Club de Femmes' (Girls' Club) & Walter Huston—"OF HUMAN HEARTS"

• DEVON — 6225 B'dway—"Lone Ranger" W. Huston, "Of Human Hearts" MICKEY ROONEY in "DOWN THE STRETCH"

• BIOGRAPH — 2433 Linc.—"BUCCANEER" "Lone Ranger"—"Alibi Mark"

• NO. CENTER — 4037 Lincoln—Owl Show 'PORT of MISSING GIRLS' Myrna Loy, "MAN-PROOF"—"LONE RANGER"

• DAVIS — 4614 Linc.—"Paradise for Three" "Lone Ranger," "BUCCANEER"

• BUCK'M — "Lone Ranger," "Checkers" "OF HUMAN HEARTS"

• ARGMORE — 1040 Argyle—ZANE GREY'S "BORN TO THE WEST" and Bob Burns, Milton Berle, 'RADIO CITY REVELS'

• VIC — Sheffield-Belmont—"BUCCANEER" and "LITTLE MISS ROUGHNECK"

ESQUIRE — 58 E. OAK — Late Show 11:15 PRESENTS William Powell "BARONESS AND THE BUTLER" — and — "ESQUIRE HOUR" — FREE PARKING Lydy's—adjoining Palmolive Bldg.

ADELPHI — 7074 N. Clark—Rog. Pk. 1039 BARG. MAT. 1:30 TO 6:30 15c — MICKEY ROONEY—TED HEALY, Gladys GEORGE—Franchot TONE—Frank JENKS "LOVE IS A HEADACHE" plus Warner Oland—"CHAN AT MONTE CARLO" EXTRA—MAT. ONLY 3 REEL EPISODE No. 1 "LONE RANGER"

WINDSOR — 1225 N. Clark. Open 1:30 — Walter Huston, James Stewart, "OF HUMAN HEARTS" & John Barrymore, "Bulldog Drummond's Revenge" MATINEE ONLY! THE THRILL DRAMA OF THE AIR WAVES NOW ON THE SCREEN "THE LONE RANGER"

PLAZA — 308 W. North Ave. Milton Berle, Jack Oakie, Bob Burns—'RADIO CITY REVELS' Don Terry—"WHEN G-MEN STEP IN"

HOWARD — Howard St. "L"—Late Show Open 1:30—Rogers Park 0808 — Walter Huston, James Stewart—'Of Human Hearts' Myrna Loy, Franchot Tone—"MAN-PROOF" Extra—Latest "March of Time"

RIDGE — Devon at Clark—Open 1:30 P. M. Third Adventure, "LONE RANGER" — FREDRIC MARCH, FRANCISKA GAAL "BUCCANEER" — Jackie Cooper—"BOY OF THE STREETS"

BRYN MAWR — Bryn Mawr "L" Station Open 1:00—Long. 8074 — Leo Carrillo, Edith Fellows, "LITTLE MISS ROUGHNECK" plus "STATE POLICE" Starting Tomorrow—"CLUB DE FEMMES"

LINCOLN — 3164 Lincoln Ave. at Belmont 15c MAT. PRICE TO 6:30 — "The Bat Whispers" & Buck Jones Western Last Chapter—"Zorro Rides Again" Pennants and Candy Bar Free to Children

DE LUXE — 1141 Wilson Ave.—Jean Parker, Walter Connolly—"Penitentiary" Leo Carrillo—"LITTLE MISS ROUGHNECK" Mat. Only—2nd Adventure, "The Lone Ranger"

NORTH — Balaban & Katz Year 'Round Air Conditioned Theaters

UPTOWN — BROADWAY and LAWRENCE — Jeanette MacDonald—Nelson Eddy "GIRL OF GOLDEN WEST" Robt. Montgomery—Virginia Bruce "The FIRST 100 YEARS" Open 1:30

GRANADA — Sheri.-Dev.—Op. 1:30 NEW RCA SOUND — Claudette Colbert, Chas. Boyer, "Tovarich" Alice Faye, Fred Allen, 'Sally, Irene, Mary' Last Feature, "Sally, Irene, Mary," 11:35

RIVIERA — Bdwy.-Lawr.—Open 1:30 "A YANK at OXFORD" Robert Taylor plus "MERRILY WE LIVE"

CENTURY Clark-Diversy, BELMONT Linc.-Ash'l'd — Charlie McCarthy 'Goldwyn Follies' & E. G. Robinson "SLIGHT CASE OF MURDER" Also Mickey Mouse

NORSHORE How.-Clark, NORTOWN Open 12:45 — Charlie McCarthy 'Goldwyn Follies' & Wm. POWELL "BARONESS & the BUTLER" Norshore: Mickey Mouse

PANTHEON — Sheri-Wils.—Sally Eilers 'Condemned Women' & Wm. Powell, 'Baroness & Butler,' Mickey Mouse

LAKESIDE — 4728 Sher.—"Buccaneer" Plus "Daredevil Drivers"

COVENT 2653 Clark, CINE' 2516 Devon — Fredric March "The BUCCANEER" Plus Sonja Henie "Happy Landing"

COED — 15c Any Time — Morse Ave. "L" Open 12 Noon — PAT O'BRIEN—"SUBMARINE D-1" Extra—Youngster Hour—"FLASH GORDON"

LAKE SHORE — 3175 Broadway—Matinee "My Old Kentucky Home" Mickey Rooney—"LOVE IS A HEADACHE"

DEARBORN — Open 1:30—W. C. Fields "Man on the Flying Trapeze" Fredric March, Franciska Gaal—"BUCCANEER"

CINEMA — MARGARET SULLAVAN, HERBERT MARSHALL, FRANK MORGAN—"THE GOOD FAIRY"

GOLD COAST — Clark & North Ave. Always 15c — PAT O'BRIEN—"SUBMARINE D-1"

BUGG — 4 Big Hits—Laurel & Hardy, "Blotto" "When G-Men Step In"—Gene Autry, 'Springtime in the Rockies'-'My Old Kentucky Home'

WEST — Balaban & Katz Year 'Round Air Conditioned Theaters

MARBRO — MADISON near CRAWFORD — Open 1:30—J. MacDonald-N. Eddy "GIRL of the GOLDEN WEST" Robt. Montgomery—Virginia Bruce "THE FIRST 100 YEARS"

PARADISE — (Mickey Mouse)—Charlie McCarthy, 'Goldwyn Follies' Edw. G. Robinson, "A Slight Case of Murder" Matinee—"LONE RANGER"—(No. 5)

MANOR North-Central, STATE 5814 W. Madison, SENATE Madi.-Kedzie, Central Pk. — Myrna LOY, Franchot TONE "MAN-PROOF" & Walter Huston "OF HUMAN HEARTS"

• AMERICAN — 8 N. Ash'd.—"MAN-PROOF" "OF HUMAN HEARTS"

• B'DY STRAND — 1641 West Roosevelt "THE LONE RANGER" "PORT OF MISSING GIRLS"—"CHECKERS"

• JOY — 1611 Roosevelt—"HURRICANE" Buck Jones, "Boss of Lonely Valley"

• CRAWFORD — 19 S. Crawford—Owl Show 'Lone Ranger'—'State Police' MICKEY ROONEY—"DOWN THE STRETCH"

• BYRD — "Everybody's Doing It," "Flash Gordon" & "Daredevil Drivers"

• WEST END — 121 N. Cicero—Jack Oakie, Spencer Tracy, "LOOKING for TROUBLE"—Mickey Rooney, "Down the Stretch"

AVENUE — Cicero at Jackson—Owl Show "TARZAN'S REVENGE" GENE RAYMOND—"SHE'S GOT EVERYTHING"

MADLIN — 1910 W. Madison—15c to 6:30 Stage—5 Acts Discovery Vodvil 9:15 "TEXAS TRAIL" and "SCANDAL STREET"

MARSHALL SQ. — 2875 Cermak Rd.—Mat. Only—"Lone Ranger" "OF HUMAN HEARTS" & "CHECKERS"

4 STAR — 2418 W. Madison. 4—HITS—4 Robt. Young, "PARADISE FOR 3" "Adventurous Blonde"—Popeye & Laurel & Hardy

SAVOY — 4346 W. Madison—Mickey Rooney "LOVE IS A HEADACHE" Warner Oland—"Charlie Chan at Monte Carlo"

KEDZIE ANNEX — 3210 MADISON ST. Jacqueline Wells, Don Terry—"WHEN G-MEN STEP IN"

LEXINGTON — 715 S. Crawford—Kiddie Party Mat. Only—Ext. Laurel & Hardy "Blotto"—"Chan at Monte Carlo"—"Penitentiary"

NORTHWEST — Balaban & Katz Year 'Round Air Conditioned Theaters

HARDING — Open 1:30—ALICE FAYE in 'Sally, Irene & Mary'—Plus Shirley Temple-'Rebecca of Sunnybrook Farm'

CONGRESS — Mickey Mouse—Wm. Powell "Baroness and the Butler" Edw. G. Robinson, "Slight Case of Murder" Matinee—"LONE RANGER"—(No. 5)

GATEWAY — (Mickey Mouse)—Charlie McCarthy, 'Goldwyn Follies' Wm. Powell, "BARONESS and the BUTLER" Matinee—"LONE RANGER"—(No. 4)

BILTMORE — "Man-Proof"—&—"Bulldog Drummond's Revenge" All Shows—"LONE RANGER"—(No. 3)

TERMINAL Open 1:30, CRYSTAL Open 1:30 — Myrna Loy in "MAN-PROOF" Plus—"Of Human Hearts"

Will Rogers — Fred. March-BUCCANEER "Little Miss Roughneck"

BELPARK — Fred. March-'BUCCANEER' PLUS—"Daredevil Drivers"

LUNA — Paul Muni in "BORDERTOWN" Mickey Rooney, "A Family Affair"

ALBA — Op. 1:30—"PATIENT in ROOM 18" PLUS—"When G-Men Step In"

DRAKE — 3548 Montrose—Open 1:30—3 Feat. Glassware Free to Ladies — Jackie Cooper—"BOY OF THE STREETS" G. Jones—"WIFE OF GENERAL LING" Judith Allen—"PORT OF MISSING GIRLS" Candy Bar Free to Kiddies—Mat. Only

PORTAGE — 4050 Milwaukee—Open 1:30 Owl Show Starts 10 P. M. FREDRIC MARCH—"BUCCANEER" Edith Fellows—"LITTLE MISS ROUGHNECK" Candy Bar Free to Kiddies—Mat. Only

RIVOLI — 4380 Elston Ave.—15c to 6:30; 20c After — 3 Features—"Radio City Revels" Glenda Farrell, "ADVENTUROUS BLONDE" Gene Autry—"SPRINGTIME IN THE ROCKIES" Mat. Only—Tim Tyler's Serial—Free Candy to Kids

NORTHWEST

• AVON — 3327 Fullerton—Owl Show—Carole Lombard, "Love Before Breakfast" Robert Montgomery, "TROUBLE FOR TWO"

• IRVING — 4003 Irving—3 FEATURES "Hollywood Stadium Mystery" "BOY of the STREETS," "Everybody's Doing It"

• EMBASSY — 3940 Ful.-'BUCCANEER' "Little Miss Roughneck"

• CROWN — 1607 W. Division—3 Features "LOVE IS ON THE AIR" "PRISON NURSE" and "PRAIRIE THUNDER"

TIFFIN — North Ave. at Karlov—2 Features JOHN BARRYMORE "BULLDOG DRUMMOND'S REVENGE" Jane Withers—"CHECKERS"

ADMIRAL — 3940 Lawrence—Op. 1:30—3 Feat. "G-Men Step In," D. Terry — Spencer Tracy, Loretta Young—"MAN'S CASTLE" Warner Oland—"CHAN AT MONTE CARLO" Coronation Glassware Free to Ladies

ALAMO — 3639 W. Chicago Ave.—Mat. Daily Owl Show—Free Parking — JANE WITHERS in "CHECKERS" plus "BULLDOG DRUMMOND'S REVENGE"

MONT CLARE — Grand Ave. at Harlem — Jas. Stewart, Walter Huston—"OF HUMAN HEARTS" Jane Withers, Stuart Erwin—"CHECKERS"

MILFORD — 3311 N. Pulaski Rd.—3 Features 15c to 6:30 P. M.—Mickey Rooney, "Love Is a Headache"—"When G-Men Step In" & "Texas Trail"—Free: Caliente Ware to Ladies

LOGAN — Milwaukee at Sawyer "DOWN THE STRETCH" Edith Fellows—"LITTLE MISS ROUGHNECK"

LIBERTY — 3705 Fullerton—Mat. Daily "THE SALESLADY" Bob Steele—"RIDING THE LONE TRAIL"

PICKWICK — Pk. Ridge—N. W. Hwy. at Touhy — Edith Fellows, "Little Miss Roughneck" & Myrna Loy, Franchot Tone, "Man-Proof"

SOUTH

KIMBARK — 6240 Kimbark—Mat. 15c to 6:30 3 Big Feats.—No. 1, Mickey Rooney 'Love Is a Headache'—No. 2, 'Charlie Chan at Monte Carlo'—No. 3, Mat. Only, D. Foran, 'Blazing Sixes'

COMMERCIAL — 9150 Commercial Op. 11:30 Myrna Loy, Franchot Tone "Man-Proof" & "Bulldog Drummond's Revenge"

MICHIGAN — 110 E. Garfield—Barton MacLane "ADVENTUROUS BLONDE" and Sonja Henie, Cesar Romero—"HAPPY LANDING"

MARQUETTE — 63rd & Kedzie—2 Feat. Ginger Rogers, "Upperworld" Sonja Henie, Don Ameche—"HAPPY LANDING"

RAMOVA — 35th & Halsted—James Stewart, Walter Huston, "Of Human Hearts" Dick Foran—"PRAIRIE THUNDER"

COLONY — 59th & Kedzie—2 Features "STATE POLICE" Fredric March, Franciska Gaal—"The Buccaneer"

MIDWAY — Cottage-63rd—"Devil Is a Sissy" Mickey Rooney, Jackie Cooper, F. Bartholomew, "Non Stop New York." A. Lee

• SUBURBAN •

MAYWOOD — LIDO — William Powell, Annabella "BARONESS & the BUTLER" — "The GOLDWYN FOLLIES" in New Multi-plane Color

FOREST PARK — FOREST — MADISON at DES PLAINES FREE PARKING — J. Barrymore 'Bulldog Drummond's Revenge' Walter Huston, "OF HUMAN HEARTS" "THE LONE RANGER" EPISODE No. 2

ELMWOOD PARK — ELM — 7540 Grand Ave.—John King "STATE POLICE" Edith Fellows—"LITTLE MISS ROUGHNECK"

PARK RIDGE — PICKWICK — Edith Fellows, "Little Miss Roughneck" & Myrna Loy, Franchot Tone, Rosalind Russell, "MAN-PROOF" Matinee Today—Doors Open 1:30

LOMBARD — DU PAGE — Dick Purcell—"Daredevil Drivers" Franciska Gaal, Fredric March—"THE BUCCANEER"

HOMEWOOD — HOMEWOOD — Open 1:30—Warner Oland "CHAN AT MONTE CARLO" Bob Burns in "RADIO CITY REVELS" Thrilling Serial at All Shows "LONE RANGER"

HINSDALE — HINSDALE — Chicagoland's One & Only Single Feature Theatre 20c "Bad Man of Brimstone"—3:15—5:30—7:45—10:00

DOWNERS GROVE — TIVOLI — Op. 1:30—Sonja Henie, Don Ameche with Cesar Romero—"HAPPY LANDING" Ginger Rogers—"STAGE DOOR"—Adolphe Menjou All Shows—"LONE RANGER" (No. 3)

AUSTIN — SYMPHONY — 4937 W. Chgo.—Mat. Daily "STATE POLICE" and Edith Fellows—"LITTLE MISS ROUGHNECK" Added! All Shows: "THE LONE RANGER"

IRIS 20c — 1:30 to 6 P. M.—5743 W. Chgo. Ave. Mickey Rooney, "Love Is a Headache" Fredric March, Franciska Gaal—"BUCCANEER" Extra—"Lone Ranger," No. 2—All Shows, 'Popeye'

PLAISANCE — 466 N. Parkside "CHANGE OF HEART" Warner Oland—"Charlie Chan at Monte Carlo"

AUSTIN — Loretta Young—Tyrone Power, Don Ameche, "LOVE IS NEWS" Alice Faye, Walter Winchell, "Wake Up & Live"

PARK — 5960 Lake—Margaret Sullavan, Henry Fonda—"MOON'S OUR HOME" Paul Robeson—"SANDERS OF THE RIVER"

OAK PARK — LAMAR — Marion at Lake "L"—Owl Show — Chas. McCarthy, 'GOLDWYN FOLLIES' Wm. Powell—"BARONESS AND THE BUTLER"

LAKE — Lake and Marion—Owl Show Tonite "Lone Ranger"—Myrna Loy, "Man-Proof" Mickey Rooney—"HOOSIER SCHOOLBOY"

SOUTHERN — 828 S. Oak Park—Owl Show "LONE RANGER," Betty Boop — Mickey Rooney—"LOVE IS A HEADACHE"

BERWYN — NEW RITZ — 6343 W. Roos. Rd. 15c to 6 P. M. 3rd Adventure—'LONE RANGER' FREDRIC MARCH—"BUCCANEER" Also FRANK MORGAN—"PARADISE FOR THREE"

BERWYN — Op. 1:30—Extra—March of Time! "OF HUMAN HEARTS"—Plus Myrna Loy—"MAN-PROOF"—Franchot Tone

CICERO — VILLAS — 5603 W. Cermak Rd.—15c to 6 P. M. Tango Ware—John King, 'State Police' Frank Morgan, Robt. Young, "Paradise for 3"

LA GRANGE — PARK — Open 1:30—Bob Burns, Jack Oakie, Milton Berle in "RADIO CITY REVELS"—Plus Hopalong Cassidy Series—"TEXAS TRAIL" All Shows, "LONE RANGER" (No. 1)

LA GRANGE — Extra—Latest March of Time! JANE WITHERS, "Checkers" Myrna Loy—"MAN-PROOF"—Franchot Tone

EVANSTON. — VARSITY — Open 12—Robt. Taylor, "Yank at Oxford" & Constance Bennett, "MERRILY WE LIVE"

VALENCIA — Open 12:30—2 FEATURES "Happy Landing"—Sonja Henie & "Daredevil Drivers" & Popeye Riot

CORONET — Open 1:30—Wallace Beery, "Bad Man of Brimstone" Plus "The River," Epic Story of Mississippi

STADIUM — 1700 Central St.—Open 12:30 Introducing New Sensation — FUN—PRIZES—PROFIT—At 9 P. M. AUCTION NIGHT — MICKEY ROONEY, J. Cooper, F. Bartholomew 'DEVIL IS A SISSY' — CLARK GABLE, Lor. Young, Jack Oakie 'CALL OF THE WILD' — Mat. Only—5 Cartoons Including POPEYE CLASSIC in Color

NO MAN'S LAND — TEATRO DEL LAGO 2 HITS — OPEN 1:30—25c TO 6:30 — "GOLDWYN FOLLIES" CHARLIE McCARTHY, RITZ BROS., ADOLPHE MENJOU 3:30—7:50—11:25 — "THE BARONESS AND THE BUTLER" WILLIAM POWELL, ANNABELLA At 2:30—6:25—10:25 — Last Complete Show at 10 P. M.

WILMETTE — WILMETTE — OPEN 12:30 20c TO 6:30 — JANE WITHERS, STUART ERWIN "CHECKERS" JOHN BARRYMORE—LOUISE CAMPBELL "Bulldog Drummond's Revenge"

WINNETKA — COMMUNITY — "WELLS FARGO" J. McCrea, Bob Burns, Fran. Dee—2-4:10-7:20-9:30

HIGHLAND PARK — ALCYON — "THE LONE RANGER" Stuart Erwin, Una Merkel, JANE WITHERS—"CHECKERS"

LAKE FOREST — DEERPATH — Gary Cooper, Franchot Tone, Richard Cromwell "LIVES OF A BENGAL LANCER"

# City's Russians to Celebrate at Easter Parties

[Continued from page 13, column 1.]

Madrigals they will go to the club's bowling alleys to a party Miss Peggy Sargent and Nelson L. Thomasson III. are giving for Miss Nancy Knode and Arlindo S. Cate, who are being married next Saturday. There will be supper after the bowling.

***Supper Tomorrow For Lillian Gish.***

Dr. and Mrs. Samuel Burrows will show movies they took in Prussia and the Greek archipelago at a buffet supper they are giving at home tomorrow night for Miss Lillian Gish, star of "The Star Wagon." Dr. and Mrs. Burrows have just returned from Europe.

The Erskine Wilders, Mr. and Mrs. Harry Watts and their daughters, Banda and Henrietta; the Harold Wheelers and their Carolyn, the Walter Barkers and Connie, Natalie and Gregg Barker are among the many who plan to attend the performance of "Carmen" tomorrow and then a supper party in the Auditorium hotel that will be given for William Skinner Meigs.

Young Mr. Meigs, son of Mr. and Mrs. James B. Meigs, is making his operatic debut. He is an undergraduate at Lake Forest college.

The Woman's Athletic club announces a morning musical by Mildred Dilling, harpist; Charlene Dilling Brewer, violinist, and Catherine Saurer, pianist, next Thursday. Members may invite three guests each.

***Ridge Service Guild to Hold Tea May 4.***

Members of the Ridge Service guild of Beverly Hills have invited their daughters to assist at a bridge tea the guild is giving May 4 at the Drake hotel. Mrs. Albert Lucius is general chairman of the party. The proceeds will go toward the maintenance of the Martha Washington Home for Crippled Children, the Morgan Park Home for Dependent Children, and many emergency relief cases that are brought to the attention of the guild.

The Chicago Wellesley club will hold its annual spring breakfast Saturday, May 7, at 12 o'clock at the Lake Shore Athletic club. Miss Helen Bennett, retiring president, will preside.

The Lake View Musical society has planned a "Surprise Follies," with music and words by members, for after luncheon entertainment on May 16. The luncheon will be held at 1 o'clock at the Blackstone hotel.

"Spring Swing" is the up to the minute name by which the Junior guild of St. Luke's Pro-Cathedral in Evanston is calling a dance it will give at the Shawnee Country club on May 21.

* *

## *Women Voters to Sponsor Forum on Relief Today*

"A Positive Program for Relief" will be the subject of a symposium sponsored by the forum of the Cook County League of Women Voters following a luncheon at 12:30 o'clock today at the Palmer house. Speakers will be Joel D. Hunter, general superintendent of the United Charities; Fred Hoehler, director of the American Public Welfare association, and Simeon Leland, professor of public finance at the University of Chicago and member of the Illinois tax commission.

* *

## *Priest, Former Policeman, Is Assigned to Parish*

Freeport, Ill., April 22.—[Special.]—Bishop Hoban of Rockford today announced the transfer of the Rev. Daniel R. Daley from the superintendency of St. Vincent's orphanage at Freeport to the pastorate of St. Mary's church at Walton, Ill., succeeding the Rev. Philip L. Kennedy. Father Kennedy will take Father Daley's place at the orphanage. Father Daley is a former Chicago policeman.

## *Quilt Pattern Commemorates Diamond Wedding*

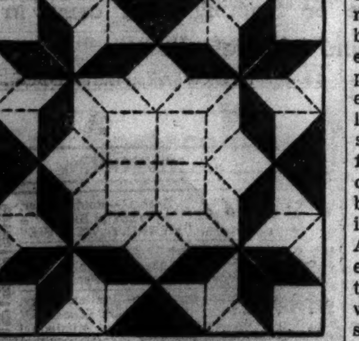

Diamond Wedding Block.

**Patterns of this design are 5 cents, stamps or coin. Address Nancy Cabot, Chicago Tribune, or call at one of the Tribune Public Service offices, 1 South Dearborn street or Tribune Tower.**

BY NANCY CABOT.

A diamond wedding anniversary celebrating seventy-five years of married life was the inspiration for this unusual pieced pattern. It was pieced by a daughter of the happy couple and done in yellow and green. It is an unusual pattern and shows much thought and attention to construction and arrangement of patches. The four geometrical patches create a 14 inch pieced block, and only thirty blocks are required for an entire quilt. An eleven and one-half inch border and a half inch bias binding finish the coverlet, which measures 91 by 105 inches.

**For a limited period Nancy Cabot offers 10 quilt patterns of her own choice at a price of 10 cents for the group (12 cents by mail). Address Nancy Cabot, Chicago Tribune, or call at one of the Tribune Public Service offices, 1 South Dearborn street and Tribune Tower.**

## GASOLINE ALLEY—PRIZE OFFERED FOR CORRECT ANSWER

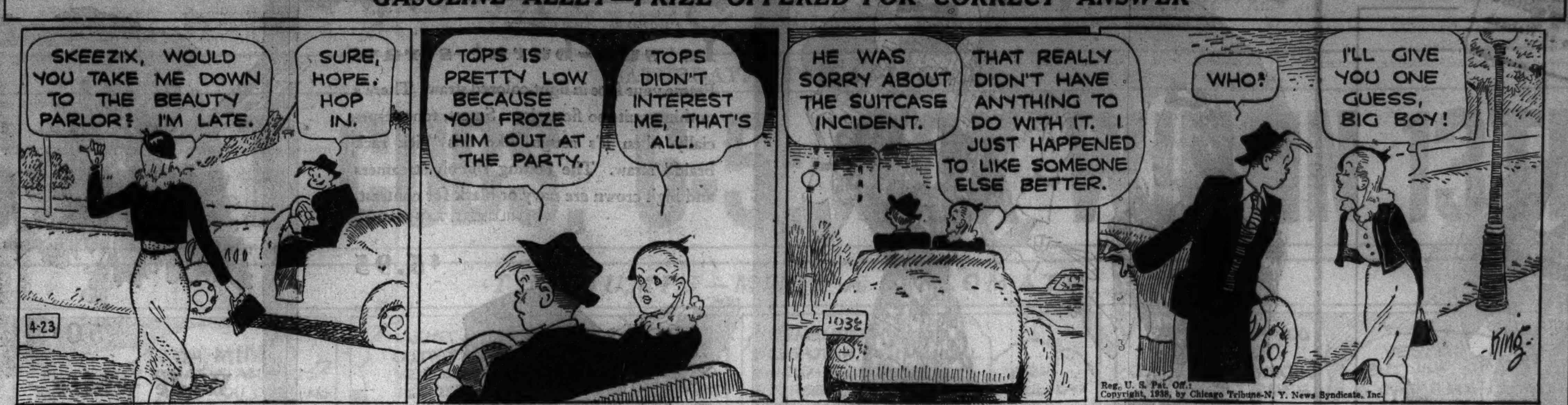


Reg. U. S. Pat. Off.: Copyright, 1938, by Chicago Tribune-N. Y. News Syndicate, Inc.

# Kitchen Fun! Make Lollipops Some Fine Day

**Monday's Menu**

*BREAKFAST*
Oatmeal Cooked with Dates
French Toast
Butter Sirup
Milk or Coffee

*LUNCH*
Baked Potatoes
Chipped Beef Gravy
Lima Bean Salad
Honey Custard
Milk or Tea

*DINNER*
Liver and Bacon
French Fried Potatoes
Cabbage with Cheese Sauce
Pear Salad Spice Cake
Coffee

**What child wouldn't love to have a circus cake on the table when he has a party? The recipe for this cake, along with many other party suggestions for children, is in Mary Meade's booklet, "Parties for Growing-Ups." It is on sale for 3 cents at the Tribune Public Service offices, 1 South Dearborn street and Tribune Tower. Or write Mary Meade, inclosing 5 cents in stamps.**

BY MARY MEADE.

[Copyright: 1938: By The Chicago Tribune.]

A reader whose husband is unemployed wrote in a few weeks ago to ask for a recipe for "all day suckers" which she wanted to make at home and sell to help out the family financial situation. The recipe which we sent her was this one, which some of our other readers may want to try.

**Lollipops**

2 cups granulated sugar
⅔ cup corn sirup
½ cup water
Coloring [red, green, yellow or orange, etc.]
Flavoring [peppermint, lemon, lime, etc.]

Two flavors and colors may be made from one batch if the candymaker is able to work quickly enough, but as a rule it is better to make one batch all one flavor and color. Place sugar, corn sirup and water together in a saucepan, mix well, and bring to a boil. Cover the pan for about two minutes so that the steam formed may wash sugar crystals down the sides of the pan. Boil uncovered without stirring to the very hard crack stage, about 310 degrees by the candy thermometer. Remove from heat, cool a minute, and add a few drops of coloring and 10 to 15 drops of flavoring, depending upon strength wanted. Stir just enough to mix well. Pour candy into lollipop molds, or transfer the thick sirup by tablespoonfuls onto a flat, well buttered surface. Use enough sirup for each lollipop to make it the size wanted. Immediately insert a wooden skewer to penetrate about a third the length of the piece. Twist the stick slightly to insure an even coating of sirup. When cold remove from tray and wrap each "pop" in waxed paper.

"What cheeses are used as desserts?" writes another correspondent. The range is rather wide, the most popular kinds of dessert cheeses being Roquefort, Swiss Gruyere, Camembert, Brie, and cream cheese. My personal dessert favorites are Camembert and Brie, and cheeses of related types. Almost any cheese may serve as a dessert. The strongly flavored Liederkranz is becoming quite popular, although this shouldn't be served at a company dinner unless it is known that the guests like it. A tray of assorted cheeses and several kinds of crackers is a fine solution to the problem of what kinds will be preferred by guests. A dessert plate and knife should be supplied each diner, whether the cheese is served to him or whether he chooses his own from an assortment.

* *

## *Catholic School Press.*

The Catholic School Press association will hold its regional conference at De Paul university today. Editors, business managers, and faculty advisers of Catholic school newspapers, annuals and periodicals in Illinois, Indiana, and Wisconsin will be represented.

# Frock with Stitching Accent

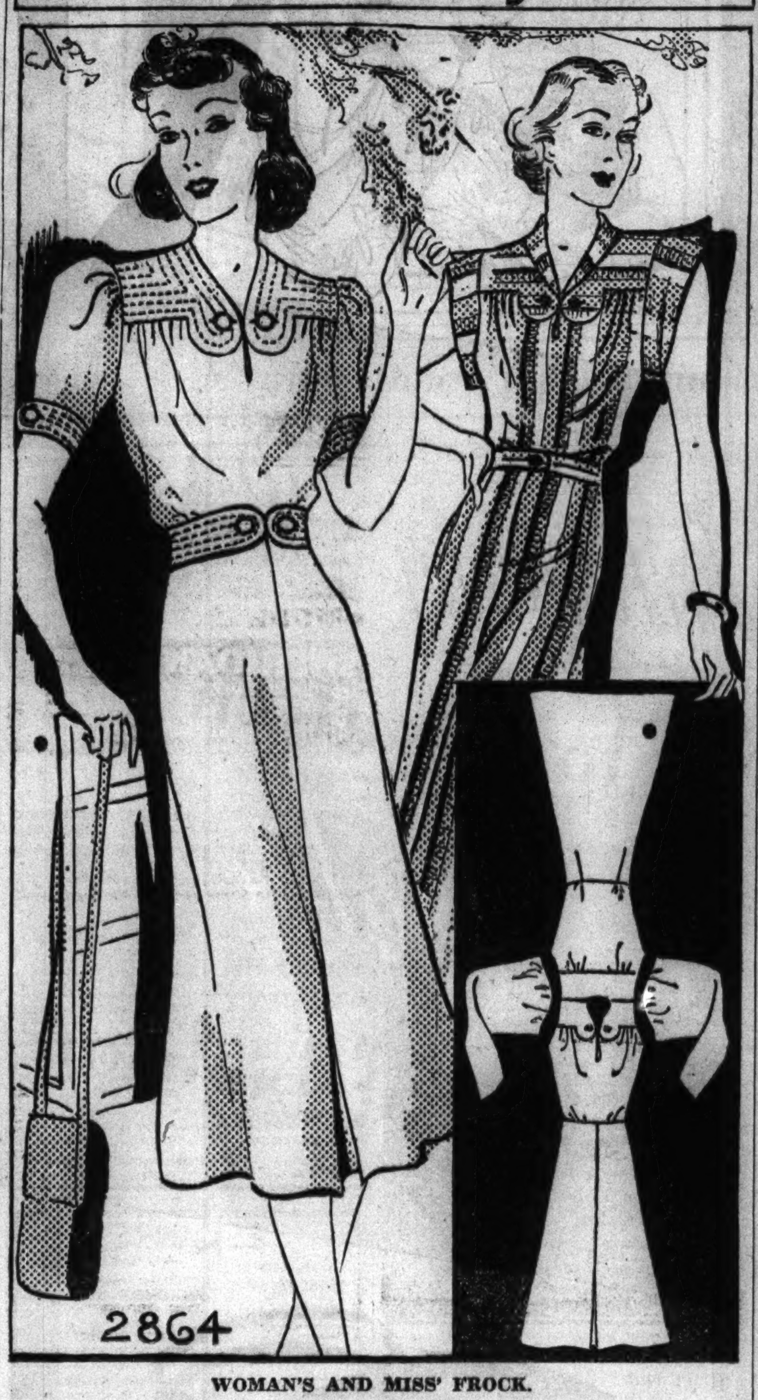


WOMAN'S AND MISS' FROCK.

Cotton hopsacking, that informal and practical fabric, fashioned the original of this vacation dress, which also may be worn for work and all during the hot summer days. It has an attractive shoulder yoke with stitching for accent, the same stitching which lends such a lovely finish to cuffs and belt. Buttons play an important rôle, too, being indispensable on neckline, cuffs, and belt. Fullness emanating from the shoulder yoke keeps the bodice soft and flattering, while the skirt, with its inverted plait, is slimly fitted.

All pastels and almost every type of summer fabric will make up well. There is another version you might consider, that illustrated at the right. It omits the stitching because it is styled in striped material. The bars run vertically through most of the garment, but are used horizontally for contrast in the yoke and sleeve caps.

Style No. 2864 is designed for sizes 14, 16, 18, and 20 years, and 32, 34, 36, 38, 40, and 42 inches bust measurement. Size 36 requires 3⅛ yards of 39 inch material.

**CLOTILDE PATTERNS ARE 10 CENTS EACH**

**Order Blank**

CHICAGO TRIBUNE, P. O. BOX 537, Grand Central Station, NEW YORK CITY.

Inclosed find ............ Please send me the Clotilde Pattern listed below:

Pattern No. 2864. Size ............

Write plainly, giving size of pattern desired. Include 10 cents in stamps or coin (coin preferred; wrap it carefully).

Name..........................................

Number and street..........................................

City..........................................

State..........................................

## *Peace Delegate to China to Give Church Lecture*

Miss Muriel Lester, founder of Kingsley hall, a settlement in London, will speak at Thorne hall at 11 o'clock tomorrow. The service is under the auspices of the New England church of which the Rev. Theodore C. Hume is minister. Miss Lester spent the winter in the orient, where as a representative of the Embassies of Reconciliation, she tried to reconcile the Christians in China and Japan.

* *

## *Founders' Day.*

The 71st anniversary of Pi Beta Phi fraternity will be celebrated with a Founders' day luncheon today at the Hotel La Salle.

## ENGAGEMENTS

Mr. and Mrs. Melvin M. Hawley of Kenilworth announce the engagement of their daughter, Priscilla, to Gail W. Compton, son of Don M. Compton of 5490 South Shore drive.

Miss Hawley is attending Smith college and Mr. Compton was graduated from Dartmouth. The wedding will take place in the summer of 1939 after Miss Hawley is graduated from Smith college.

At a tea in their home tomorrow Mr. and Mrs. Max Joseph of 4751 Ingleside avenue are announcing the engagement of their daughter, Hilda, to Walter Sherman of 5520 Drexel avenue.

# Nature Sets Pace at Which A Baby Learns

BY GLADYS HUNTINGTON BEVANS

[Copyright: 1938: By The Chicago Tribune-N. Y. News Syndicate, Inc.]

"Dear Mrs. Bevans: Several months ago your suggestions helped me solve a problem relative to my son. Now I have another and I'm wondering if you, or your readers, could help me on this one.

"My son is twenty-one months old. When he was a year old I started giving him a spoon in an effort to get him to feed himself. Now, nine months later, he is hardly any more advanced in this respect than he was at the start. He will occasionally feed himself three or four teaspoonfuls, but never any more. Am I expecting too much, or should I refuse to feed him so that he'll either go hungry or feed himself?

"He is slow in talking, also, but understands my requests and most generally carries them out.

"Perhaps I should mention that he does hold his own glass and has for several months. I would appreciate hearing from you on this question of feeding. Your advice will certainly be welcome."

When a normal baby is ready to feed himself he will feed himself.

When a child is ready to talk he will talk. When he's ready to walk he will walk. When a baby's body and mind can work together on bladder control he acquires the "dry habit.' And so it goes.

Given favorable conditions, which mean opportunity and interest, and encouragement and approval in moderate measure, a baby and a child will learn controls and new skills, and you need not worry about it.

There is a time when nature is ready for him to do each thing. Approximately that time is the same for normal children, but there is actually wide individual variation. We cannot necessarily know why Baby Joan acquired toileting habits so quickly and Baby Stephen was so slow—though sometimes we can surmise. We cannot know why small Billy feeds himself early and talks early, and small Josephine, equally bright, has to be fed longer and has a far from fluent speech.

The fact is that normal children, given right management, get around to all these things in due time, but some earlier than others.

And the point is that nothing is gained by forcing them, and harm may actually be done. For instance, one good physical habit formed too young may produce an unconscious tension which holds back a child in other skills or controls. This has been definitly traced in studies made. And a lot of effort and anxiety on the mother's part actually retards the learning of the things she is working for.

Your baby and little child have a tremendous number of things to learn. Don't force them. Don't rush them. It will all come about in nature's own good time with the kind of coöperation I have suggested.

* *

## *Premier Best Man as Air Minister Marries Actress*

PARIS, April 22.—(AP)—Premier Edouard Daladier today was best man for his air minister, Guy La Chambre, who married Jeanne Odaglia, better known to Frenchmen as the actress Cora Madou. La Chambre is 40, and friends said the bride is "about 35."

# According to CULBERTSON

[Copyright: 1938: By Ely Culbertson.]

"Dear Mr. Culbertson: I am a member of a weekly foursome that is known around town as 'The Optimists.' It is just barely possible that this appellation was given to us because each and every member of the foursome makes a practice of bidding every hand, not up to, but *over* the hilt. As you might imagine, this leads to many an exciting contract. When we have a laydown game we usually are in six, and we always yell 'sissy' at a player who, feeling sure of a small slam, refuses to go one more notch to seven. While our bidding is apt to turn the uninitiated spectator slightly green about the gills, the standard of play is, I think, fairly high. Here is a hand that my partner brought under the wire last night:

South, dealer.
Both sides vulnerable.

NORTH
♠ A 8 5 2
♥ 10 6 4
♦ 9 5 4 3
♣ K Q

WEST
♠ Q J
♥ Q 8 3 2
♦ Q 7 6
♣ J 10 9 3

EAST
♠ 7 3
♥ K J
♦ K J 10
♣ A 8 6 5 4 2

SOUTH
♠ K 10 9 6 4
♥ A 9 7 5
♦ A 8 2
♣ 7

The bidding:

| South | West | North | East |
|---|---|---|---|
| 1 spade | Pass | 3 spades | Pass |
| 4 spades | Pass | Pass | Pass |

"I was North, and hereby admit that my three spade bid was a bit forward, so we'll say no more about that!

"West opened the jack of clubs. East won and shifted to the king of diamonds. Declarer won, laid down the king of spades, and led the ten to my ace. West snarled something peevish about our luck in dropping the queen and jack but, of course, we paid no attention. Declarer discarded his diamond on the established club king, then led a diamond. East's ten held the trick, and East suddenly awoke to the fact that he had better look for heart tricks. He was a bit late, however. Declarer won the heart king lead and led a low spade to dummy's eight, ruffed a diamond, thus establishing dummy's thirteenth diamond, and then led a low heart from his own hand. As you will see, the defenders now were signed, sealed, and delivered. West couldn't put up the queen because he would drop East's jack and establish dummy's ten. He ducked and East's jack won, but now East couldn't exit without handing us the fatal trick. On his club return declarer ruffed and discarded dummy's ten of hearts.

"Considering that we had started out with five apparent losers, I think we did all right to lose only three tricks. Your truly,

"J. C. D., St. Louis."

There is no denying that declarer's play was everything it could have been. He took full advantage of the favorable opening lead and the more than favorable position of the outstanding hearts and diamonds. As to the bidding, well, my correspondent admits that his double raise was "a bit forward," so I suppose I might as well let it go at that.

**Write your bridge troubles and problems to Ely Culbertson, care of this paper, inclosing a self-addressed, stamped envelope.**

# Beau Seeking Girl's Savings to Be Doubted

BY DORIS BLAKE.

[Copyright: 1938: By The Chicago Tribune-N. Y. News Syndicate, Inc.]

"Will you please advise in your column what is right and proper for a girl to do with her own money after marriage?

"If a girl has saved $1,000 dollars, do you think it should be owned jointly or should the wife keep it in her own name?

"My fiance's idea is that I will feel too independent with my money in my own name. Besides, he thinks that at least a part of it should be used to speculate wisely, and in a few years yield a great deal more money for us both. He feels that he has made a thorough study of the charts and knows how to handle it himself. I would prefer to invest my money in some good, sound stock and keep it in my own name, where a good dividend is paid every three months, and possibly use the dividend to pay the premiums on an annuity policy. I would make him the beneficiary. This, I feel, would be a way for us to be sure of having a little to depend on in our old age.

"Of course, this would be a slower way than his, if his worked. What is your advice about a wife and her money? We are not married yet, but will be, and we are only discussing the matter now. I thought it best to have the matter threshed out before marriage than to wait until afterward when, perhaps, I could not take a firm enough stand. I want to do the right thing, make my man happy and myself happy in consequence. PERPLEXED."

Smart girl to talk the matter over before marriage rather than after! Pre-marriage money discussions often throw a new light on character. Personally, we do not like the idea of your young man being so busy with your money. What you choose to do with your own money would seem the more chivalrous way to leave the question. But, then, we may be quaint in hanging on to the chivalrous ideas in face of stringent times. We do not know more of the young man. But we do know we wouldn't let him get hold of it for the purpose he proposes. Lawdy, doesn't the fellow read the papers? Doesn't he know what happens to the wise guy who knows the charts backward and forward?

Neither would we determine for you where the money should be put. It is your earnings and unless you invested it toward a home we think you would be wise to tuck it away or do the investing yourself, so that you won't go through life blaming him for getting rid of it for you.

What do you think of the proposition, readers? It is an interesting one, and we would like to hear from you about it.

* *

## *La Rabida Campaign Gets $12,000 in First 2 Days*

More than $12,000 was received by the La Rabida maintenance fund committee in the first two days of its campaign for the heart sanitarium in Jackson park, it was announced yesterday by Irwin N. Walker, campaign chairman. The goal of $105,000 is to be raised over a three year period.

## *Four Aces, Cavendish Club Teams Lead in Bridge Semi-Finals*

New York, April 22.—[Special.]—The two top-seeded teams in the national knockout team of four contract bridge championships, the Four Aces and the Cavendish club team, headed by Waldemar K. von Zedtwitz, led their opponents at the end of the first thirty boards of the semi-final round.

With the determination of the two finalists the tournament will adjourn until Tuesday when the first session of the seventy-two board final will be played. The final thirty-six boards then will be played Wednesday.

The tournament was arranged so that the players participating could compete over the week-end in the national masters' individual championship.

* *

## *Academy Dance.*

The faculty and cadet officers of the Morgan Park Military academy will give their annual officers' dance at 9 o'clock this evening at the academy gymnasium.

AMUSEMENTS.

AUDITORIUM
TOMORROW at 8:15 P. M.
CHICAGO INTERNATIONAL OPERA CO.
PRESENTS "CARMEN"
Campina, Burnee, Rayner, Meigs
55c. 83c. $1.10. $1.65—Tax Included
MARIAN ANDERSON
APRIL 30 AT 8:30

GRAND OPERA HOUSE
Positively Last 2 Weeks
The STAR WAGON
by MAXWELL ANDERSON
BURGESS MEREDITH LILLIAN GISH

SELWYN
Matinee Today, 50c to $1.50
GEORGE ABBOTT'S
ROOM SERVICE
463 LAUGHS

CIVIC OPERA HOUSE TOMORROW EVE.
HEIFETZ

GOODMAN THEATRE
THE INDIAN CAPTIVE

GT. NORTHERN
FEDERAL THEATRE
"BIG WHITE FOG"
NEGRO DRAMA by THEO WARD

CHICAGO STADIUM
1800 WEST MADISON STREET
NOW TWICE DAILY 2 and 8 PM
COLE BROS. CIRCUS
THIS IS THE BIG SHOW
WITH CLYDE BEATTY
KEN MAYNARD
PRICES: 40c, 75c, $1.10, $1.65
4000 SEATS NOW ON SALE AT 40c
SEATS NOW ON SALE at BOND'S

WEAK HEARTS BEWARE
THE
ROLLER-DERBY
COLISEUM—WABASH and 15th
OPENS TONITE — SATURDAY
7:30 P. M. to MIDNITE ADMISSION 40c
THIS COUPON WILL ADMIT YOUR ENTIRE PARTY at 25c per PERSON
VOID AFTER APRIL 26th

RIALTO State & Van Buren
Exotic Loveliness
ADA LEONARD
America's Most Perfect Beauty
with
JUNE St. CLAIR
in the Spectacular Show
"VENUS ON PARADE"
On the Screen "DOUBLE DANGER" with Preston Foster
MIDNIGHT SHOW SAT. AT 12:05
25c
Bring the Ladies

Gold Coast Room
Sophisticated Music by
JIMMY JOY
And His Orchestra
Featuring
BOB HALL
Extemporaneous Rhymester
EDNA SEDGWICK
Danseuse of the Ballet
CRAWFORD & CASKEY
Dance Stylists
THE Drake
Tea Dancing Every Sunday

CHICAGO'S GREATEST SENSATION
CRITICS AGREE
THE VOICE OF SNOW WHITE
ADRIANA CASELOTTI
IN PERSON
NO MINIMUM
NO COVER CHARGE
College Inn
WITH FRANKIE MASTERS
HIS RADIO ORCHESTRA
FLOOR SHOW
MATINEES

INTERNATIONAL AMPHITHEATRE
43rd and HALSTED
LAST TIMES TODAY
COL. TIM McCOY'S
REAL WILD WEST
AND ROUGH RIDERS OF THE WORLD
2-HOUR SHOW
2 and 8 pm daily

IN THE HEART OF THE LOOP
BREVOORT
CRYSTAL TAP

HOTEL BREVOORT
"The Drunkard"

COLOSIMO'S
2126 South Wabash
BABY LOBSTER

## Gabardine

**In Sports Back, Single Breasted, and Double Breasted Drape**

**$39.50**

Inherent in the gabardine fabric is the ability to respond to the deft touches of skilled tailoring. A quality evident in the manner in which our *Capitol* double breasted drape accentuates your shoulders and tapers in at the waist. Equally distinctive as its appearance is its easy going comfort unsurpassed in lightweight fabrics for leisure dress with slacks at home or in the country.

## Ties—

**Including Crepes and Foulards from Our $1 Collection**

**85c**

Foulards, polka dots, plain colors, and fancy crepes reduced from our $1 collection, and a large group specially purchased for this event. They're ties that have the freshness of pattern to give new life to a jaded tie rack, and are skillfully tailored of fabrics that are not only seasonable, but possess a sturdy resistance to wrinkling.

**Clearance of Suede Jackets**

**$7.95**

A specially reduced collection of sport back jackets skillfully tailored from a fine quality, cocoa brown color suede. They were $10.95 and this clearance is an unusual opportunity to prepare for the out-of-doors season.

**CARSON PIRIE SCOTT & Co**

Suits, Second Floor; Ties, First Floor.

**$17.95**

### Bright prints on white

Hand-blocked prints that hint of summer with giddy splashes of color on white backgrounds. Both styles are fluttery soft in silk crepe. Lovely with dark accessories now, lovely later with white accessories. Sizes 12 to 20.

MISSES' MODERATE PRICE FROCKS, FOURTH FLOOR.

**$1.50**

### Imported fabric classics

Velvety smooth double woven fabric slip-ons, light, fresh members of the spring glove family. A joy to smart-but-busy women who like their gloves fully shrunk and easy to tub. In 5-button length. White, beige, gray, or navy, black, brown.

GLOVES, FIRST FLOOR.

**$8.75 pair**

### New! eyelet embroidery

To lighten your step for spring—airy gabardines with a brand new slant on femininity—exquisitely dainty eyelet patterns outlined in embroidery. Just the shoes to wear with your light-background prints. They come in blue or black.

SHOE SECTION, THIRD FLOOR.

### In sun-burnt straw

Frame your face in light-colored straw. There's nothing quite so flattering. Smart, too—especially when it's rough, like this "rick rack braid" straw. The belting ribbon streamers and high crown are navy or black for contrast.

MILLINERY, FIFTH FLOOR.

**$5.95**

## *Saturday Review* looks at the *Lighter* side of fashion

**$3.00**

### Light and bright

A softie in Paris copper ranks as the favorite of favorites among dressy handbags because of its light weight and roomy interior. This stitched calfskin softie is one of many in Paris copper or navy at $3.

HANDBAGS, FIRST FLOOR.

**$1.00**

### Dorothy Gray lotions

Specials in two brisk lotions created to bring a flower freshness and a peachskin softness to winter parched skins. The Orange Flower Skin Lotion for dry, sensitive skins, regularly $1.75. The Texture Lotion, which refines large pores and softens rough skin, is usually $2.

COSMETICS, FIRST FLOOR.

**Circus Party! At this week's Hobby Horse Singing Luncheon. 11 until 2.**

LITTLE TEA ROOM, EIGHTH FLOOR.

**50c**

### Wide white daisies

To light up your neckline, or carry a touch of white to your waist—just put your faith in these snowy-petaled daisies. (Also in colors.)

FLOWERS, FIRST FLOOR.

**$7.95**

### Feather-light toppers

Teenya is doing her own broadcasting in praise of this light topper—note the wave-length pattern. She says it is a prize, because it combines with almost any costume. In black, navy, raspberry, beige. 9 to 15.

TEENYA SHOP, FOURTH FLOOR.

**$1.95**

### Suit fronts of pique

Gay deceivers—these light-colored pique vestees that look like cleverly detailed blouses, under suit jackets—even to tiny collars. They are trimmed with Irish-type lace or fagoting—and come in white, pink, blue, and mimosa yellow.

NECKWEAR, FIRST FLOOR.

**88c pair**

### Light colors, sheer weights

Carson's famous 88c-ers add six new-this-Spring colors that shade from bright roseberry to light, sunny tans. 2, 3 or 4-threads that bring wearability, costume flattery, and clear sheerness, all at this very low, very famous price, 88c.

HOSIERY, FIRST FLOOR.

**CARSON PIRIE SCOTT & Co**

Chicago Daily Tribune
THE WORLD'S GREATEST NEWSPAPER
SATURDAY, APRIL 23, 1938.



BETTER DRIVING! IN TRIBUNE Want Ads

# CARDS BEAT CUBS, 6-5; SOX WIN IN 13TH, 4-3

## 4 RUN ATTACK IN NINTH RUINS HOME OPENING

### Lee Fades as End of Battle Nears.

BY IRVING VAUGHAN.

The Cubs came home yesterday for their season's premier, but apparently hadn't rehersed enough to make the act a success. They crumpled ingloriously just when victory was at their finger tips and the Cardinals from St. Louis decorated the plate with four runs in the ninth to flatten the Chicagoans, 6 to 5, before a slim house of 15,669.

Until the unlooked for touch was applied by the rough house specialists in the ninth there was cause for whooping and howling among the faithful who refused to be interned by cold weather. The Cubs, after a poor start by Bill Lee, had come charging up from behind to fortify themselves with a 5 to 2 lead against their old mate, Lon Warneke. All that Lee had to do was to finish. He collapsed, some of his mates did the same, and what a few minutes earlier had looked like a cinch triumph was turned into a painful trimming.

**Error Starts Downfall.**

Going into the ninth, Lee had a seemingly profitable seven hit performance to his credit. He hadn't yielded a run since the first inning when three safe blows put the Cards into a two run lead. But the ninth opened ominously. Bill Jurges fumbled in deep short on a grounder that might have been a hit for Owen even if the juggling hadn't occurred. Up came Bucher, batting for Ray Harrell, the Cards' second pitcher. He singled to right, putting Owen on second, and the panic was under way.

There was a lull while Jurges was picking up Gutteridge's roller to force Bucher. When S. Martin walked to load the bases, Lee, more or less weary, was withdrawn. Then the biggest miscue of all occurred. Lefty Logan came to the rescue and Slaughter lined to left for what should have been a single. Rookie Herman Triplett played the ball badly, it skipped past him for a triple and the three men on bases sprinted across the plate with the tying runs. This was Triplett's second offense of the day.

**Logan Fumbles Ball.**

In the face of this bum break Logan went back to work and fanned Padgett. A moment later Logan was a victim of another twist of luck which let home the winning run and placed responsibility for the defeat on his shoulders. Mize bounced to Collins and Logan went over to cover the base. Reaching for the bag with one foot and for the ball with two hands, Logan took his eye off the missil. It clipped him on the finger tips and dropped to the ground, the error permitting Slaughter to score. The bruise was severe enough to force Logan's departure, Clay Bryant finishing the inning.

If the ninth had been different the day's toil would have been painted mainly as a picture of Joe Marty. His bat was four-fifths of the reason the Cubs scored five runs. In the second inning he cut loose with a drive which hit the top of the bleacher wall and bounced out of the park. In the next inning he put his pals and himself out in front. He tripled to right with the bases loaded. The only Cub run thereafter was a two hit composition off Warneke in the fifth.

The battle, despite the eleventh

[Continued on page 19, column 4]

**Sad Homecoming**

ST. LOUIS.

| | AB | R | H | RBI | PO | A | E |
|---|---|---|---|---|---|---|---|
| Gutteridge, ss | 5 | 1 | 1 | 0 | 0 | 2 | 0 |
| S. Martin, 2b | 4 | 2 | 2 | 0 | 0 | 3 | 0 |
| Slaughter, rf | 5 | 1 | 2 | 3 | 1 | 0 | 0 |
| Padgett, cf | 5 | 1 | 1 | 1 | 2 | 0 | 0 |
| Mize, 1b | 3 | 0 | 1 | 1 | 13 | 0 | 0 |
| Bordagaray, lf | 4 | 0 | 0 | 0 | 2 | 0 | 0 |
| Moore, 3b | 3 | 0 | 0 | 0 | 0 | 4 | 0 |
| Owen, c | 3 | 1 | 1 | 0 | 9 | 1 | 0 |
| Warneke, p | 2 | 0 | 0 | 0 | 0 | 1 | 0 |
| Harrell, p | 0 | 0 | 0 | 0 | 0 | 2 | 0 |
| Bush, p | 0 | 0 | 0 | 0 | 0 | 0 | 0 |
| †Bucher | 1 | 0 | 1 | 0 | 0 | 0 | 0 |
| | *36 | 6 | 9 | 5 | 27 | 13 | 0 |

CHICAGO.

| | AB | R | H | RBI | PO | A | E |
|---|---|---|---|---|---|---|---|
| Hack, 3b | 4 | 2 | 1 | 0 | 0 | 2 | 0 |
| Herman, 2b | 4 | 1 | 3 | 0 | 7 | 3 | 0 |
| Collins, 1b | 4 | 0 | 0 | 0 | 7 | 2 | 0 |
| Demaree, rf | 3 | 1 | 1 | 1 | 3 | 0 | 0 |
| Marty, cf | 4 | 1 | 2 | 4 | 0 | 0 | 0 |
| Triplett, lf | 4 | 0 | 0 | 0 | 0 | 0 | 0 |
| Jurges, ss | 4 | 0 | 0 | 0 | 1 | 8 | 1 |
| Hartnett, c | 4 | 0 | 0 | 0 | 8 | 1 | 0 |
| Lee, p | 3 | 0 | 0 | 0 | 1 | 2 | 0 |
| Logan, p | 0 | 0 | 0 | 0 | 0 | 0 | 1 |
| Bryant, p | 0 | 0 | 0 | 0 | 0 | 0 | 0 |
| ‡O'Dea | 0 | 0 | 0 | 0 | 0 | 0 | 0 |
| §Cavarretta | 0 | 0 | 0 | 0 | 0 | 0 | 0 |
| | 34 | 5 | 7 | 5 | 27 | 18 | 2 |

*Brown batted for Warneke in seventh.
†Bucher batted for Harrell in ninth.
‡O'Dea batted for Bryant in ninth.
§Cavarretta ran for O'Dea in ninth.

| | | | |
|---|---|---|---|
| St. Louis | 200 | 000 | 004—6 |
| Chicago | 013 | 010 | 000—5 |

Two base hit—Owen. Three base hits—Padgett, Marty, Slaughter. Home run—Marty. Double play—Hack to Herman to Collins. Left on bases—St. Louis, 9; Chicago, 6. Struck out—Lee, 6; Warneke, 6; Harrell, 2; Logan, 1. Bases on balls—Warneke, 3; Lee, 6; Bush, 1. Hits—Warneke, 5 in 6 innings; Lee, 8 in 8⅓; Logan, 1 in ⅓; Bryant, none in ⅓; Harrell, 2 in 2; Bush, none in 1. Wild pitches—Warneke [2]. Winning pitcher—Harrell. Losing pitcher—Logan. Time—2:21. Umpires—Reardon, Pinelli, and Goetz.

THE GUMPS—MIN'S A DIPLOMAT

## IF EUROPEANS WHIP CHICAGO, THEY'RE TOUGH

### Golden Glovers' Record Still Clean.

BY WILFRID SMITH.

The European amateur boxing champions may whip the Chicago Golden Glovers on May 18. All who saw last year's spectacular bouts, which ended in a tie, 4 to 4, will admit this possibility without knowing the personnel of the invading squad. But if Europe is victorious, its conquest will have been achieved only by whipping one of the greatest teams ever brought together in this country.

Europe has yet to score a victory in the international competition, which was started in 1931 when The Chicago Tribune Charities, Inc., sponsored a meet in Soldiers' field between the champions of France and the combined championship team of Chicago and New York. The Golden Glovers won, five bouts to three.

**Beat Three Countries.**

The following year, Chicago, now restricting the international tournament to participants in the Chicago meet, tied the champions of Germany. Incidentally, that year, Chicago had been whipped by New York in the intercity matches, but thereafter, with the ascendancy of Chicago over the easterners and with the expansion of the tournament in the central states, the Golden Glovers went on to whip Ireland, 6 to 2; Poland, 7 to 1, and Italy, 5 to 3.

These victories convinced the directors of the international tournament that only by combining the amateur boxing strength of Europe could the invaders match Chicago's teams. Now, spurred by last year's tie, which was made possible when Lem Franklin of Cleveland, Golden Gloves heavyweight champion, knocked out Germany's Olympic champion, Herbert Runge, Europe is marshaling another team.

You may be assured that the boys who win through the preliminaries and the European championships will be equal to last year's squad. Moreover, these boys will not be overconfident, for it was overconfidence which paved the way for Runge's downfall. The German Olympic hero never had been knocked down.

**May Duplicate Franklin's Victory.**

Perhaps Dan Merritt, another Cleveland boy, who holds the 1938 Golden Gloves heavyweight title and who two weeks ago won the national A. A. U. crown in Boston, will duplicate Franklin's victory. Of course, Merritt hasn't earned the right to face the European heavyweight. He still must contend with Lloyd Montgomery, the Bauxite, Ark., lad who won his intercity match in New York. Competition between Golden Glovers when the team assembles in the Illinois Athletic club will determine the team to meet the Europeans.

Eight Golden Gloves champions will report to Head Coach John Behr. On this list of 18 amateurs will be eight of the nine boys who won intercity matches and made possible Chicago's victory over New York. And four of the squad hold 1938 national A. A. U. titles. In addition to Merritt they are Jimmy O'Malley of Chicago's C. Y. O., welterweight; William Muldune of Cleveland, light heavyweight, and Bill Eddy, Flint, Mich., featherweight. Eddy lost in the third round of the Tournament of Champions, but went on to show his true ability in Boston.

**Dempsey His Rival.**

Eddy represented Grand Rapids, Mich., in the Tournament of Champions. His two victories before losing a close decision and his parade to a national A. A. U. title convinced the coaches that he should be invited to join the international squad. Eddy will compete against the Golden Gloves champion, Eddie Dempsey, for the right to fight against Europe.

Another newcomer to the squad will be Jesse Salzar, a 112 pounder from Omaha, Neb. Salzar reached the championship round in Boston, but was defeated in three rounds by Bobby Carroll of New York. Salzar and Walter Cavalieri of Chicago have this in common: Each now has lost to Carroll.

If Kenny Lottman, the Chicago 112 pound champion, cannot make 112 pound [in which event he will advance to the next class for the training period] it will be either Cavalieri or Salzar against the European flyweight.

**Mowing Down the Cardinals in Wrigley Field Opener**

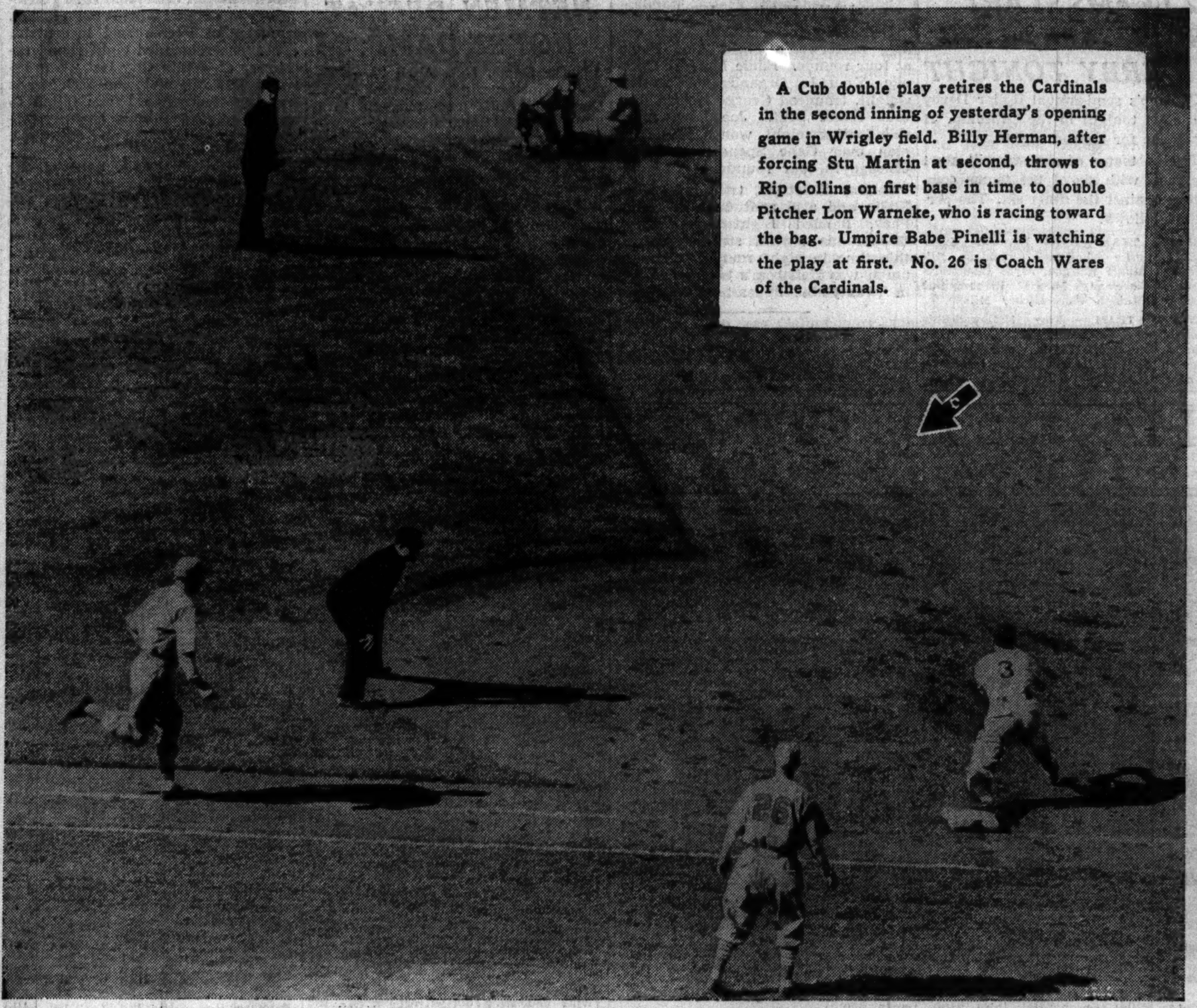

A Cub double play retires the Cardinals in the second inning of yesterday's opening game in Wrigley field. Billy Herman, after forcing Stu Martin at second, throws to Rip Collins on first base in time to double Pitcher Lon Warneke, who is racing toward the bag. Umpire Babe Pinelli is watching the play at first. No. 26 is Coach Wares of the Cardinals.

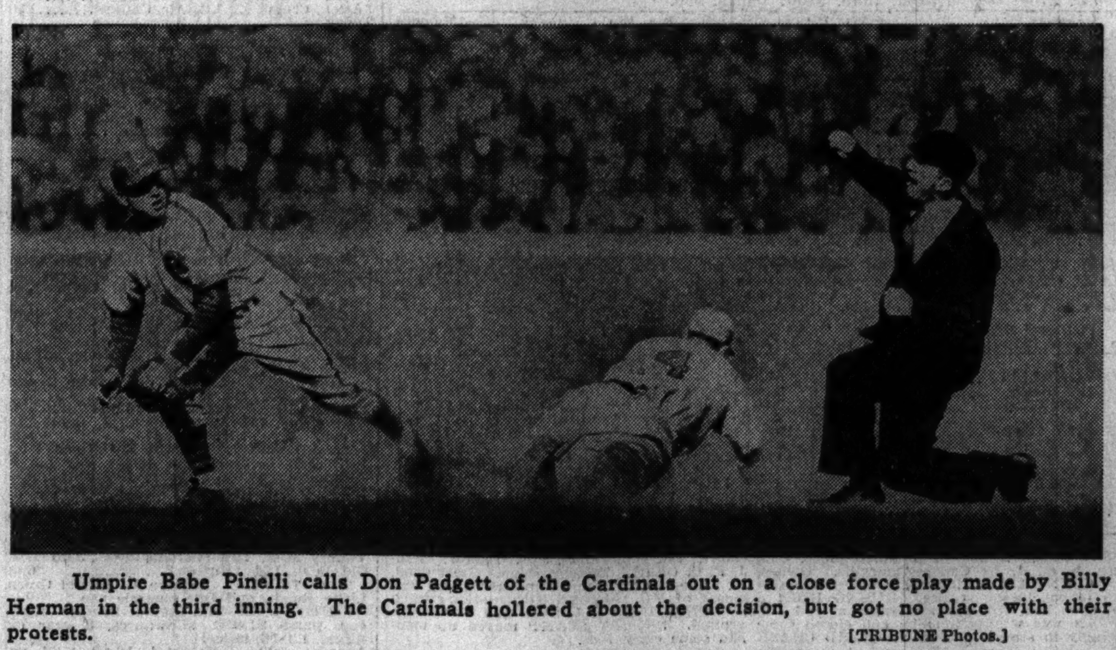

Umpire Babe Pinelli calls Don Padgett of the Cardinals out on a close force play made by Billy Herman in the third inning. The Cardinals hollered about the decision, but got no place with their protests.

[TRIBUNE Photos.]

## Golf's Man Who Came Back

### Guldahl Learns Value of Constant Practice

*[Ralph Guldahl is the national open golf champion. He also has won the last two western open titles and was the scoring champion of 1936.]*

BY RALPH GULDAHL.

From the summer following that 1933 national open until 1936 the golfing career of the Guldahl family was pretty rocky. I had married Maydelle La Verne Fields of Dallas, Tex., when I was 19. Ralph Jr., better known as Buddy, arrived on Jan. 16, 1935.

My second place performance in the national at North Shore brought offers from several clubs throughout the country. In addition there were a number of tournaments coming up that summer. Figuring that I might be able to score in some of these, I secured a leave of absence from the St. Louis Country club and set out in search of the tournament gold that many another hopeful young pro goes after.

**Third in Canadian Open and Fifth in Western.**

My game and my luck were not with me on that trip, however. Third in the Canadian open and fifth in the western was the best I could do. Prospects of a new job faded and we headed west on the California tournament wheel. I had a job at the Rancho club, but couldn't make a go of it. We stayed that winter in Los Angeles and managed to get by on the money I won in minor tournaments. In four of these I took two firsts and two seconds.

In the summer of 1935 we went to Kilgore, Tex., where I built a nine hole course. We returned to the Pacific coast, but the going became toughest of all from then on. I had lost my scoring knack almost completely. Outside of a $29 check in the Los Angeles open and $116 at Catalina Island, my only earnings came from a driving range.

We headed back for St. Louis and arrived there with a bank roll of practically nil. I was willing to give up the game and took a job selling automobiles for a friend, Fred Evens, who is nationally known in left-handed golf competition.

It was during this period that I

[Continued on next page column 7]

**Whistle While You Work!**

You'll feel like whistling if you haven't forgotten to order your tickets for the seventh international boxing bouts between Chicago's Golden Gloves champions and the champions of Europe in the Stadium the night of May 18.

Just in case you have forgotten to order tickets, there's an easy remedy. Get out your fountain pen and write a letter to the Golden Gloves Ticket Manager, Tribune Tower, telling him how many seats you want and the price you want to pay. Make check or money order payable to The Chicago Tribune Charities, Inc. Don't delay. They're going fast. Prices are:

$3.30, $2.20, $1.65 and $1.10

### Charles Whitcombe Wins $5,000 Open in England

RICKMANSWORTH, England, April 22.—(AP)—Charles Whitcombe, captain of the British Ryder cup team, won a $5,000 open golf tournament at the Moor Park club today with a 72 hole score of 276.

### PROBABLE MAJOR LEAGUE PITCHERS FOR GAMES TODAY

New York, April 22.—(AP)—Probable pitchers in the major leagues tomorrow with their season won-lost records:

AMERICAN LEAGUE.

Washington at New York—Ferrell [1-0] vs. Gomez [1-0].
Boston at Philadelphia—Bagby [1-0] vs. Smith [0-0].
Cleveland at Detroit—Allen [0-1] vs. Wade [0-0].
Chicago at St. Louis—Lyons [0-0] vs. Newsom [1-0].

NATIONAL LEAGUE.

New York at Brooklyn—Melton [1-0] vs. Posedel [0-0].
Philadelphia at Boston—Hallahan [0-0] vs. Fette [0-0].
Cincinnati at Pittsburgh—Schott [0-0] vs. Blanton [0-0].
St. Louis at Chicago—Johnson [0-1] vs. French [0-0].

### Barnes Beats Leslie, 3 and 1, in Southern College Golf

Athens, Ga., April 22.—(AP)—Tommy Barnes of Georgia Tech scored a 3 and 1 quarter-final triumph over Paul Leslie, Louisiana State, in the fourth annual southern intercollegiate golf tournament today. Bill Haverstick, Swarthmore, eliminated Charley Pegram, Davidson college, 9 and 7. In other quarter-final matches, Johnny Cree of Duke beat a teammate, Gar Miller, 2 and 1, and Bert McDowell, Louisiana State, trounced Stanley Holditch, Georgia Tech, 5 and 4.

## Major Leagues

AMERICAN LEAGUE.

| | W. | L. | Pct. | | W. | L. | Pct. |
|---|---|---|---|---|---|---|---|
| CHICAGO | 3 | 1 | .750 | New York | 2 | 3 | .400 |
| Wash'ton | 3 | 1 | .750 | St. Louis | 1 | 3 | .250 |
| Boston | 3 | 1 | .750 | Detroit | 1 | 3 | .250 |
| Cleveland | 3 | 1 | .750 | Phila'phia | 0 | 3 | .000 |

YESTERDAY'S RESULTS.

Chicago............ 4; St. Louis............ 3
[13 innings.]
New York........ 7; Washington ....... 0
Cleveland.......... 4; Detroit .............. 3
Boston at Philadelphia, rain.

GAMES TODAY.

Chicago at St. Louis. Boston at Phila'phia.
Cleveland at Detroit. Washington at N. Y.

NATIONAL LEAGUE.

| | W. | L. | Pct. | | W. | L. | Pct. |
|---|---|---|---|---|---|---|---|
| Pittsburgh | 4 | 0 | 1.000 | Boston | 1 | 2 | .333 |
| New York | 3 | 1 | .750 | Phila'phia | 1 | 2 | .333 |
| CHICAGO | 2 | 2 | .500 | Cincinnati | 1 | 3 | .250 |
| Brooklyn | 2 | 2 | .500 | St. Louis | 1 | 3 | .250 |

YESTERDAY'S RESULTS.

St. Louis.......... 6; Chicago ........... 5
Pittsburgh....... 7; Cincinnati .......... 4
New York......... 3; Brooklyn .......... 2
Philadelphia at Boston; rain.

GAMES TODAY.

St. Louis at Chicago. New York at Bklyn.
Phila'phia at Boston. Cincinnati at Pittsb.

### Grote Yields Only 2 Hits; North Park Wins, 3-2

Holding Wright Junior college to two hits, Pitcher Grote enabled North Park to win yesterday, 3 to 2. Score:

| | | | | | | |
|---|---|---|---|---|---|---|
| Wright | 100 | 010 | 0—2 | 2 | 2 |
| North Park | 000 | 020 | 1—3 | 6 | 3 |

Batteries—Bernstein and Distacio; Grote and Bratt.

## KENTUCKY DERBY CANDIDATES GET TRYOUTS TODAY

### Fighting Fox, Nedayr and Sun Egret to Run.

New York, April 22.—(AP)—Kentucky Derby eligibles, headed by Fighting Fox, Nedayr, and Sun Egret, will be out in force tomorrow with the $15,000 Chesapeake stakes at Havre de Grace drawing the largest number.

Fighting Fox, chief hope of William Woodward's Belair stud, and Nedayr from W. S. Kilmer's barn make their 1938 debuts in separate six furlong dashes at Jamaica. Sun Egret, a disappointment last week after winning two straight in Maryland, carries A. C. Compton's silks in the mile and a sixteenth of the Chesapeake.

Fighting Fox, which has been working brilliantly under Trainer Jim Fitzsimmons, opposes nine non-Derby eligibles with top weight of 122 pounds. Nedayr, however, is one of four Derby nominees in the field of eight named for the $3,500 Stuyvesant handicap.

**Sun Egret Is Favorite.**

The other three Derby horses in the Stuyvesant are Traffic Light from Mrs. Dodge Sloane's Brookmeade stable, Myron Selznick's Can't Wait, and Edward W. Duffy's lightly regarded Steel Knight. Nedayr, top weight under 126 pounds, is expected to receive his chief opposition from Can't Wait and Traffic Light, which get in with 119 and 106 pounds, respectively, with the Wheatley stable's filly, Merry Lassie, a threat.

With prospects of a muddy track, Sun Egret is the favorite for the Chesapeake. William du Pont Jr. originally planned to start Dauber in the stake, but today decided to send him on to Churchill Downs without further racing.

Regardless of how he finishes Sun Egret probably will not go in the Derby. Trainer H. Guy Bedwell does not consider the Compton colt a good shipper and believes the shorter distance of the Preakness on May 14 more suitable for his horse.

**Mountain Ridge to Run.**

Six of the seven other entries are eligible for the Derby. They are Mrs. Parker Corning's Thanksgiving, B. F. Whitaker's combination of Mythical King and Crepe, Mrs. Emil Denemark's Blind Eagle, Hal Price Headley's Bourbon King, and John Farrell Jr.'s Brown Moth.

Mountain Ridge, Mrs. Ethel V. Mars' chief hope now that Tiger is considered a doubtful starter in the Derby, makes his 3 year old debut against six older horses in the mile and a sixteenth of the $2,500 Ben Ali handicap at Keeneland.

Two other Derby nominees, both lightly regarded, are scheduled to go in a six furlong allowance race. They are Ball o' Fire from the Live Oak stable and the Shandon farm's Dickerville.

### 930 TEAMS WILL SHARE IN A. B. C. 5 MAN AWARDS

Elme Baumgarten, secretary of the American Bowling Congress, last night said 930 teams will share in the five man event prizes of the 38th annual tournament which ended Tuesday. A score of 2,694 was the lowest to qualify for the prize list, which totaled $198,223.

In the doubles, 1,125 was the minimum for prize winners, of which there were 1,724. The individual event found 3,488 bowlers shooting 574 or better to win prizes, while in the all events, 345 did 1,795 or better to share in the awards.

### DI MAGGIO SAYS HE'S READY TO PLAY FOR YANKS

Joe DiMaggio, New York Yankees' slugger, who finally accepted Owner Jake Ruppert's offer of $25,000 last Tuesday, arrived in Chicago yesterday morning en route to New York. After satisfying a crowd of autograph hunters, the heavy hitting outfielder boarded a Pennsylvania train at 11 o'clock and will arrive in New York this morning.

"I feel like I can go right into the lineup," he said.

## BROWN WHIPS BROWNS ON HIS OWN 2 BAGGER

### Goes to Rescue 4th Day in Row.

BY EDWARD BURNS.
[Chicago Tribune Press Service.]

St. Louis, Mo., April 22.—Old Clint Brown, who has finished all four of the games the White Sox have played this season, really did some finishing in the Browns' home opener today. Entering the game in the eighth, Clint waded out of one defensive jam after another after pitching a run tying double on his first cast, then led off the thirteenth with a double and later scored the winning run on Henry Steinbacher's single. This made the score Sox, 4; Browns, 3, and it stayed that way because Clint retired the side in order in the latter half of the thirteenth.

The victory, the third in four starts, lifted the White Sox into a first place tie with Washington, Boston, and Cleveland.

The contest, barring a wild start by Thornton Lee in which he walked three batsmen in the first inning, the third of which forced in a run to tie one the Sox had made in their half of the inning, was by all odds the best the Sox have played this spring, exhibition or in their league.

**Lee Begins to Tire.**

After this embarrassment in the first inning Lee breezed along for a big span, only three batsmen facing him in the second, third, fourth, fifth, and sixth innings and only four in the seventh. Then, with one out in the eighth, Thornton issued his fourth pass, the first after the first inning, and pitched a double to Sammy West, which placed the tying runs on third and second.

Manager Dykes, perhaps a little bit unsold on his conservation of energy program for pitchers, suspected that Lee was tiring. So he rushed in Brown to finish the game even as he did on Tuesday and on Wednesday and on Thursday. Clint didn't look like a potential hero at the outset of his performance. Beau Bell slammed a double to right center and the score was tied and a runner was on second with still only one out.

An intentional pass followed Bell's double. Then Brown launched the third Sox double play and the inning was over. Allen opened the tenth with a single and another desperate situation was met by Brown. Kress led off the eleventh with a double and great pitching and a little luck on Pinch Batter Tommy Heath staved off defeat.

**Brown Raps Double.**

As the thirteenth opened Brown rammed one of Jack Knott's offerings to the wall in left center for a double. Clint stayed on second while Jack Hayes tried to bunt and wound up flying to Allen. Brown reached third on Kreevich's tap to Knott. There were two out. Steinbacher had to do something. He did. He lined a single to left and Brownie toted home the winning run.

Hayes opened the game with his first hit of the season and in a little while got home with his first run. Jackie's successful shot was a single to center and Kreevich put him on second with a single to right. Steinbacher failed in two attempts to sacrifice, then advanced the runners on a grounder to Heffner. Radcliff flied to Allen, Hayes scoring and Kreevich taking third. Kuhel walked, but Owen lined to Heffner.

The first Brownie inning was Lee's first opportunity to contribute to the

[Continued on page 19, column 3]

**Nice Finish**

CHICAGO.

| | AB | R | H | RBI | PO | A | E |
|---|---|---|---|---|---|---|---|
| Hayes, 2b | 6 | 2 | 2 | 0 | 2 | 4 | 1 |
| Kreevich, cf | 5 | 0 | 1 | 0 | 2 | 0 | 0 |
| Steinbacher, rf | 5 | 0 | 2 | 1 | 1 | 0 | 0 |
| Radcliff, lf | 7 | 0 | 2 | 2 | 5 | 0 | 0 |
| Kuhel, 1b | 4 | 1 | 1 | 0 | 22 | 1 | 0 |
| Owen, 3b | 5 | 0 | 2 | 1 | 1 | 4 | 0 |
| Berger, ss | 5 | 0 | 1 | 0 | 4 | 7 | 0 |
| Rensa, c | 6 | 0 | 0 | 0 | 2 | 1 | 0 |
| Lee, p | 4 | 0 | 2 | 0 | 0 | 2 | 0 |
| Brown, p | 2 | 1 | 1 | 0 | 0 | 2 | 0 |
| | 49 | 4 | 14 | 4 | 39 | 21 | 1 |

ST. LOUIS.

| | AB | R | H | RBI | PO | A | E |
|---|---|---|---|---|---|---|---|
| Allen, lf | 6 | 0 | 2 | 0 | 2 | 0 | 0 |
| Sullivan, c | 3 | 2 | 0 | 0 | 2 | 0 | 0 |
| West, cf | 5 | 1 | 1 | 0 | 3 | 0 | 0 |
| Bell, rf | 5 | 0 | 2 | 2 | 1 | 1 | 0 |
| Clift, 3b | 4 | 0 | 0 | 1 | 1 | 3 | 1 |
| Kress, ss | 6 | 0 | 2 | 0 | 5 | 9 | 0 |
| M. Quinn, 1b | 4 | 0 | 0 | 0 | 21 | 0 | 0 |
| Heffner, 2b | 5 | 0 | 2 | 0 | 4 | 12 | 0 |
| Hildebrand, p | 2 | 0 | 0 | 0 | 0 | 1 | 1 |
| Cole, p | 1 | 0 | 0 | 0 | 0 | 3 | 0 |
| Knott, p | 0 | 0 | 0 | 0 | 0 | 2 | 0 |
| | *43 | 3 | 9 | 3 | 39 | 31 | 2 |

*Hughes batted for Hildebrand in seventh; Heath batted for Cole in eleventh.

| | | | | | |
|---|---|---|---|---|---|
| Chicago | 100 | 001 | 100 | 000 | 1—4 |
| St. Louis | 100 | 000 | 020 | 000 | 0—3 |

Sacrifice hits—Kuhel, Sullivan, McQuinn. Two base hits—Allen, Kuhel, Lee, West, Bell, Kress, Brown. Stolen base—Kreevich. Double plays—Heffner to Kress to McQuinn [3]; Kress to Heffner to McQuinn; Hayes to Berger to Kuhel; Brown to Berger to Kuhel. Left on bases—Chicago, 15; St. Louis, 9. Struck out—Lee, 3; Hildebrand, 2. Bases on balls—Lee, 4; Brown, 2; Hildebrand, 4; Cole, 3. Hits—Lee, 6 in 7⅓ innings; Brown, 3 in 5⅔; Hildebrand, 9 in 7; Cole, 2 in 4; Knott, 3 in 2. Hit by pitcher—Hildebrand [Kreevich]. Winning pitcher—Brown. Losing pitcher—Knott. Time—3:04. Umpires—Geisel, Basil, and Rommel.

# SOUTH AND WEST DISTRICT LEAGUE GOLF CARDS SET

## Competitive Play Opens May 19.

BY CHARLES BARTLETT.

Two of Chicago golf's best known families—the South District and West District Golf leagues—yesterday announced their competitive schedules for the 1938 season. The West District group, composed of Elmhurst, Medinah, Glen Oak, Brookwood, Hinsdale, Westward-Ho, Riverside, and Oak Park, will get under way first, with opening matches on May 19 at Elmhurst, according to Secretary Ted Quinn. Dr. R. E. Umbenhaur, chairman of the South District league, including Olympia Fields, Lincolnshire, Midlothian, South Shore, Calumet, Idlewild, Flossmoor, and Ravisloe, said that his section will begin play at Calumet on May 26.

The complete schedules of the two leagues follow:

WEST DISTRICT.

May 19, at Elmhurst—Elmhurst vs. Medinah, Glen Oak vs. Brookwood, Hinsdale vs. Westward-Ho, Riverside vs. Oak Park.

June 2, at Westward-Ho—Westward-Ho vs. Elmhurst, Medinah vs. Hinsdale, Oak Park vs. Brookwood, Glen Oak vs. Riverside.

June 16, at Riverside—Riverside vs. Hinsdale, Glen Oak vs. Oak Park, Westward-Ho vs. Medinah, Elmhurst vs. Brookwood.

June 30, at Medinah—Medinah vs. Glen Oak, Brookwood vs. Hinsdale, Elmhurst vs. Oak Park, Westward-Ho vs. Riverside.

July 14, at Brookwood—Brookwood vs. Riverside, Elmhurst vs. Hinsdale, Glen Oak vs. Westward-Ho, Medinah vs. Oak Park.

July 28, at Hinsdale—Hinsdale vs. Oak Park, Medinah vs. Riverside, Elmhurst vs. Glen Oak, Brookwood vs. Westward-Ho.

Aug. 18, at Oak Park—Oak Park vs. Westward-Ho, Elmhurst vs. Riverside, Medinah vs. Brookwood, Glen Oak vs. Hinsdale.

Sept. 8, at Glen Oak—Final party.

SOUTH DISTRICT.

May 26, at Calumet—Olympia Fields vs. Lincolnshire; Midlothian vs. South Shore; Calumet vs. Idlewild; Flossmoor vs. Ravisloe.

June 9, at Idlewild—Olympia Fields vs. Midlothian; Lincolnshire vs. South Shore; Idlewild vs. Ravisloe; Calumet vs. Flossmoor.

June 30, at Flossmoor—Olympia Fields vs. Flossmoor; South Shore vs. Idlewild; Midlothian vs. Ravisloe; Calumet vs. Lincolnshire.

July 12, at Lincolnshire—Olympia Fields vs. Idlewild; Flossmoor vs. South Shore; Lincolnshire vs. Ravisloe; Midlothian vs. Calumet.

July 28, at Ravisloe—Olympia Fields vs. Ravisloe; Calumet vs. South Shore; Midlothian vs. Flossmoor; Lincolnshire vs. Idlewild.

Aug. 11, at South Shore—Olympia Fields vs. South Shore; Calumet vs. Ravisloe; Flossmoor vs. Idlewild; Midlothian vs. Lincolnshire.

Aug. 24, at Midlothian—Olympia Fields vs. Calumet; South Shore vs. Ravisloe; Flossmoor vs. Lincolnshire; Midlothian vs. Idlewild.

Sept. 8, at Olympia Fields—Mixed events.

The preliminary qualifying round for amateur entrants in the $5,000 Chicago open tournament, to be played at Olympia Fields on July 22, 23, and 24, will be held at Olympia on July 20 at thirty-six holes, Scotty Fessenden, chairman of the executive committee, said yesterday. This event is for amateurs with a handicap of 5 or over. The fifty low scorers will qualify for the tournament proper.

A couple of weeks ago at Augusta, Ga., a sturdy party named Gene Sarazen took a rhetorical swing at the policies of George R. Jacobus, president of the Professional Golfers' Association of America. Last night it developed that said swing was merely a three-quarter preliminary cut at the Jacobus régime.

Sarazens' swing last night was a full windup. Earlier in the day the little Italian, who has thrice won the P. G. A. championship, had taken a brace of healthy practice cuts at Jacobus' methods of office. He said that he was through with the P. G. A. tournament as a competitor and that this year he would play in the British open rather than the P. G. A.

Interrupted in the course of doing the interlocutor's chore during a golf movie at the studios of the Atlas Educational Film company in Oak Park, the little Connecticut squire hit the Jacobus ball a spanking drive and then played the hole out in par.

**Raps Conflict in Dates.**

"The United States Golf association and the Royal and Ancient Golf Club of St. Andrews each year attempt to arrange their dates so that the American open champion will be able to compete in the British tournament," Sarazen said. "They did just that this year, and very efficiently. The American open is held at Denver in the early part of June. The Royal and Ancient then moves its dates to July 6 to 8, allowing plenty of time for the leading American players and their champion to get across.

"And then what does Jacobus do? He schedules the P. G. A. tournament at Shawnee-on-the-Delaware for July 10 to 16. A man who wanted to compete in the two tournaments would have to do a Lindbergh from Deal, England, to Shawnee. Why this conflict of dates? Probably because George and the American Ryder cup team left English golfers with a bad taste after the cup matches and the British open. And if some of us don't go back there this year the English will say, 'The Yankees are mad.'

**He'll Play in England.**

"That's why I think some of us should go over and attempt to redeem ourselves this year. It seems a pity to me that fellows like Bob Jones, Walter Hagen, Tom Armour, and myself should have to spend our own money going over to England and Scotland every year to play in the British open and raise the prestige of this country in international golf and then to have it torn down by a conflict in dates arranged by one person. I don't think it's sporting.

"Yes, I'm still hurt by Jacobus' failure to name me as Ryder cup captain, as I said a few weeks ago. I'll never accept a Ryder cup bid as long as Jacobus is connected with the P. G. A. Tomorrow afternoon I'm going back to my farm at Brookfield Center, Conn., and the latter part of June will find me on a boat headed for England. I'm passing up the P. G. A. for the British open this time out, and I only hope I'll be playing half way decent golf by the time it starts at Deal. I know that George will be pulling for me."

## *Western State Tennis Team Plays Chicago*

University of Chicago's Western conference championship tennis team will be given its first major opposition of the season this afternoon on the varsity courts when Western State Teachers' college brings its team to the Midway.

# *Kentucky Derby Feud Rages; Lawrin Is Mad at Ben Jones*

BY FRENCH LANE.

[Chicago Tribune Press Service.]

Louisville, Ky., April 22.—Ben Jones, Missouri's most noted plunger and horseman, was miserable at Churchill Downs this morning, where it was an off day in the training program for Kentucky Derby candidates. He can't get along with his Derby horse Lawrin, and that's the reason he is so downcast.

Their quarrel started soon after Lawrin arrived from Florida where the colt became the 3 year old champion after he scored an easy victory in the Flamingo stakes in Hialeah park.

**Dirty Work Afoot.**

Not long after they reached the Derby scene Lawrin stepped on his trainer's foot. Jones took to crutches for a few days. The trainer, at the time, thought it was an accident. He gave a screech of pain and called Lawrin a dirty name but begged the colt's pardon in his next breath.

Now Jones is about convinced Lawrin purposely stepped on his foot and paid no attention whatever to the apology he had offered.

"Anyway, he won't give me a pleasant look and he daily refuses to do anything the way I want him to do it," Jones related as he propped the back of his chair against the side of his big barn on the backstretch.

**Ponders a Solution.**

It was high time to think out a way to patch up this quarrel with Lawrin and here was the place to do it.

For many minutes the trainer pondered. Finally a look that resembled contentment chased away the misery on his face.

"Hotcha, the boss has got it," enthusiastically observed a stable boy.

A groom led Lawrin out of his stall. The colt was twenty feet away from Jones when he arrived in the open air ring for his morning shower.

Lawrin greeted Jones with an ugly snort and vicious scowl.

"Look at him," shouted the exasperated Jones as he leaped to his feet, upsetting his chair as he did it. "He would kick my head off if he were near enough to me."

**Quarrel Goes Madly On.**

Thus the quarrel between Jones and Lawrin goes madly along. The trainer sends Lawrin out on the track, tells the exercise boy to give him a fast three quarters in 1:14. Lawrin responds by galloping the distance in 1:17, and just because he's angry with Jones.

Despite the feud, Lawrin, a royally bred giant in size, is the picture of good health and fine condition. Still Trainer Jones talks about the aches and the pains of his own attack of the miseries brought on by Lawrin's Kentucky attitude towards him

**James to Ride The Chief.**

Also in the Derby news today was Earl Sande, trainer of Col. Maxwell Howard's Stagehand and The Chief. Sande sent his two hopefuls through a short workout and then announced that Basil James would ride The Chief in the Derby May 7. James was the nation's leading rider two years ago. At present he is on the Pacific coast.

# *BRADLEY TRACK TEAM DEFEATS LOYOLA, 73 TO 57*

Peoria, Ill., April 22.—[Special.]—Keith Bare of Erie, Ill., set a new Bradley record in the shot put today as Bradley Tech beat the Loyola track team, 73 1-3 to 57 2-3. Bare tossed the shot 46 feet 8 inches to break Nick Carter's 45 feet 6 inch record set in 1925. Bare also won the discus and javelin.

Bradley slammed the 120 high hurdles, the shot put and the discus and took first and second in the broad jump and javelin. Loyola took first and second in the two mile, mile and quarter mile. Bob Tobin and Tom Layden starred for the Chicagoans.

# *12 TEAMS START ROLLER SKATING DERBY TONIGHT*

Chicago's semi-annual Roller Derby will start tonight in the Coliseum. It continues for sixteen nights.

Twelve teams of skaters will start the race, with six of the teams competing against the other six. The personnel follows:

BLACK TEAM—Hazel Love-Joe Evans [Capt.], Gertie Scholl-Jack Cummings, Mildred and Stuart Hansing, Jayne Cummings-Gordon Cleveland, Margie Richards-Bud Weider, Elizabeth Gades-Mickey Milane.

WHITE TEAM—Tiny McDowell-Billy Lyons, Jeanne Goette-Fuzzy Pierz, Ivy King-Johnny Rosasco, Peggy McMahon-Wes Aronson [Capt.], Alicia Gades-Al Allison, Eleanor Carron-Jim McCaskey.

# ENGLISH BOXER SCORES IN FIFTH OVER MARCIENTE

## Williams Is Disqualified Against Franklin.

Ginger Foran, English junior lightweight, scored a five round knockout over Joe Marciente, much punched New York fighter, in White City last night. The bout was scheduled for eight rounds.

Marciente was making his Chicago debut. In the final round he went down for a seven count, and then he was floored for the full count by a sharp right to the chin.

Foran weighed 131 pounds and Marciente 132.

**Williams Disqualified.**

Paul Williams, 218 pound colored fighter, who upset Lem Franklin in an earlier bout, was disqualified for not trying in the sixth round of a return match with the 201 pound Franklin.

Referee Tommy Thomas stopped the fight after 1 minute and 50 seconds of the round had elapsed and he called it no contest. Purses of both men were ordered withheld by Thomas Dolan, chief inspector for the Illinois boxing commission. Their contracts called for 5 per cent of the net receipts. The net gate was $595. Gross receipts were $715.

**Eddie Helstrom Wins.**

Eddie Helstrom, North Park college welterweight, beat Alex Pugin at four rounds. Eddie Maleski, Catholic Youth Organization welterweight, trounced George Nelson in a four round bout. Joe Law, south side featherweight, won a split decision over Gene Spencer of South Chicago in four rounds.

Johnny Helstrom, twin brother of Eddie and also a student at North Park, handed Lightweight Harry Booker his second straight defeat, this time in eight rounds. The triumph was Helstrom's twenty-seventh in twenty-nine appearances.

**TULEY PARK WINS.**

Tuley Park defeated Garfield Park, 15-6, 15-10, last night in Humboldt Park for the Chicago park district senior volley ball title.

# *Third Sprint Title, Leading Article's Goal*

Leading Article will be out to win his third sprint championship in succession when the Aurora race track opens on May 2. B. P. Woodson's 7 year old son of Supremus-Indiscretion was sprint champion at the Fair Grounds in New Orleans and at Oaklawn Park in Hot Springs last winter and this spring.

His first objective at Aurora will be the Fox River Valley Inaugural handicap, the opening day feature of Chicago's turf season.

**A Steady Worker.**

Few thoroughbreds worked more steadily than Leading Article last year. He went to the post in thirty-five races and came home first eleven times.

It will take some fast running to break any of Aurora's track records. The last new record to be established was in 1936.

Leading Article will be called upon to better 1 minute 11 seconds in the Inaugural, the six furlong mark set by Zekiel four years ago.

**Mata Hari Holds Derby Record.**

Mata Hari's smashing 1:49 4-5 performance at a mile and a furlong in the Illinois Derby four years ago is another record that will be hard to beat.

Most vulnerable of the marks is that at a mile and a sixteenth. It was set by Florence Mills in 1928 at 1:45. This was equaled in 1929 by Lincoln Plaut and Jack Haskell, again in 1935 by Dark Woman, and in 1936 by Countess Ann.

# *NORTHWESTERN NETMEN DEFEAT NOTRE DAME, 8-1*

Notre Dame, Ind., April 22.—[Special.]—Northwestern defeated Notre Dame in tennis here today, 8 to 1, duplicating last year's victory. It was the opening match of 1938 for both schools. Bill Fay, Irish sophomore, scored Notre Dame's only victory, defeating McDonald Milne of the Wildcats. Summary:

Wachman [N.] defeated Kilrain [N. D.], 6-1, 6-4. Froehling [N.] defeated Arnold [N. D.], 6-0, 6-0. O'Neill [N.] defeated Simon [N. D.], 6-2, 6-2. Clifford [N.] defeated Gregory [N. D.], 6-2, 6-3. Fay [N. D.] defeated Milne [N.], 8-6, 6-1. Duddleston [N.] defeated Rodgers [N. D.], 3-6, 6-4, 6-3. O'Neill and Milne [N.] defeated Wolf and Bowler [N. D.], 6-1, 61-. Wachman and Froehling [N.] defeated Fay and Rodgers [N. D.], 6-2, 6-2. Duddleston and Clifford [N.] defeated Kilrain and Arnold [N. D.], 6-4, 6-3.

# TRINER LEAVES FOR EAST TODAY TO SEE JACOBS

## Commissioner Plans New Bid for Title Bout.

Chairman Joe Triner of the Illinois athletic commission will leave for New York today to resume negotiations with Promoter Mike Jacobs to shift the Joe Louis-Max Schmeling heavyweight championship bout from Yankee stadium, New York, to Soldiers' field, Chicago, June 22. Triner, who lost hope after Louis' successful title defense against Harry Thomas had drawn a small crowd to the Stadium, April 1, has regained his old enthusiasm following a report that a new hitch recently developed may influence Jacobs to move the contest out of New York. The commissioner said he would demand a definite answer one way or the other by Monday. . . .

A rumor circulated yesterday that Barney Ross would retire from the ring after his welterweight defense against Henry Armstrong May 26 was denied by Sam Pian, representative of the champion.

"It's all silly," Pian explained. "I'm sick and tired of denying the report."

Ginger Foran of England will meet Featherweight Champion Henry Armstrong in London Aug. 5, Ralph Gold, manager of Foran, said last night. . . . The scheduled eight round encounter at White City last night between Bud Mignault and Jack Kranz was canceled when Kranz failed to appear at the Illinois boxing commission to be weighed and examined.

Capt. Roy E. Davis, head of the Central A. A. U. boxing committee, has granted a permit to hold the annual show in St. Hilary church, Bryn Mawr and California avenues, May 3, William Moroney, chairman of the parish athletic association, announced yesterday.

Jim Londos is expected from St. Louis to work out in Trafton's gymnasium this afternoon for his wrestling headliner with Ali Baba next Friday.

F. M.

## *Golf's Man Who Came Back*

### Guldahl Learns Value of Constant Practice

[Continued from first sport page.]

learned the value of practice. I was up early every morning practicing tee shots and out until twilight after work trying to improve my putting. I realized then that my eagerness to make good in those early tournaments had caused me to overlook the vital necessity of practice—practice and more of it.

**Game Is Sound; Tourney Competition Calls Again.**

My game then was reaching a soundness it had never had before and Evens agreed that I should take in a few more tournaments on the basis that I should come back to selling automobiles if I failed in them. My first start was fairly encouraging, for I took sixth place and $240 in the True Temper open in Detroit. I finished well in the national open at Baltusrol and in the General Brock open. My confidence was returning, and finally my new game clicked in Davenport, where I won the western open with the second lowest score in its history.

That might have been enough encouragement, but L. B. Icely, head of the Wilson-Western Sporting Goods company of Chicago, had a long chat with me in Davenport and he convinced me that I should stay in golf and make the Pacific Northwest tour that summer. It was well I heeded his advice, for I wound up that year by winning the Augusta National and Miami-Biltmore opens. I won the Radix trophy for low scoring and finished second to Horton Smith in money winning for the year.

**Stresses Use of Left Hand in the Downswing.**

Yesterday's instructional tip consisted on the shifting of the weight in the back swing. Today I would like to stress the use of the left hand in the down swing. That left hand very nearly dominates my down swing. I have a sense of pulling down with the left arm from the moment I start downward, and I maintain this predominance of the left hand right down through the impact with the ball. For many years I was troubled with hooking spasms, and it was only when I began to practice left hand control that I began to achieve any degree of consistency.

# *FOUR POWERFUL TRACK SQUADS TO CLASH TODAY*

Bloomington, Ind., April 22.—[Special.]—Four of the strongest track squads in the middle west will meet here tomorrow afternoon when Indiana university plays host to a quadrangular relay carnival, in which Ohio State, Notre Dame, and Michigan will compete against the Hoosiers.

It will be the first outdoor competition of the season for the four teams. In other years on this date they have participated in the Kansas relays. The relay events include the half mile, mile, two mile, distance medley, and four mile. In addition there will be a 100 yard dash and 120 yard high hurdles for individual entrants. Each school will be limited to two men in each of these events.

A full schedule of field events will be held, including the shot put, pole vault, discus throw, javelin, high jump, and broad jump.

The four teams have been close rivals in indoor relays at Illinois and Butler.

## *Di Re to Meet Turk in C. A. A. U. Handball Final*

George Di Re and Frank Turk of the Medinah club will play for the Central A. A. U. singles handball championship this afternoon in the Medinah club. Di Re scored an upset last night when he defeated the defending champion, William McCarthy of the Illinois Athletic club, 21-15, 21-17. Turk qualified by triumphing over George Carson of the Englewood Y. M. C. A., 21-8, 21-14.

# KILDAY LEADS IN DECATHLON OF KANSAS RELAYS

## Scores 3,902 Points in First Five Events.

Lawrence, Kas., April 22.—[Special.]—Claude Kilday of Occidental college, Los Angeles, won two events, took second in another, and tied for second in the remaining two today to gain a long lead in the decathlon of the Kansas relays. With the event half over Kilday had 3,902 points.

William McLane of Cape Girardeau Teachers' college was second with 3,617, Waldo L. Clapham, Oklahoma A. and M., third, eight points behind McLane, and E. Lee Todd of Elm Creek, Neb., fourth with 3,605 points, four less than Clapham. Dick Kearns of Colorado, the defending champion, was fifth with 3,437 points.

**Wins 400 Meter Event.**

The Californian, who traveled farther to reach the meet than any of the other 18 starters, won the shot put and 400 meter dash, took second in the broad jump, tied for second in the 100 meter dash, and finished in a seven way tie for the second best performance in the high jump. He concluded the day's activities with a :49.8 performance in the 400 meter dash.

Standing of the remaining entrants:

Clayton Bain, University of Texas, 3,394 points; Alex Cain, Arkansas City Junior college, 3,347; Anthony Mannino, Fayetteville, Ark., 3,273; William M. Lewis, Parks A. C., Tipton, Mo., 3,244; Edward Willis, Lincoln university, Jefferson City, Mo., 3,183; Eli Cain, Arkansas City, 3,165; Max Garrett, Cheyenne, Wyo., 3,064; Herman Plummer, Lincoln university, 2,917; Frederick P. Stark, Dalton Vocational school, Dalton, Mo., 2,892; William S. Dill, Sterling college, 2,887; James Wells, Louisburg, Kas., 2,507, and Milton Slemmens, St. Louis Relays association, 2,023. Charles F. Whitacre, Ottawa, Kas., and Van Parks, Oswego, Kas., withdrew after four events.

The remaining five events of the decathlon will be held tomorrow morning and the relays and open events in the afternoon.

**Bain Wins Broad Jump.**

Willis, Lincoln university colored star, ran the 100 meter dash in 10.7 seconds to start as high point man. Plummer, also of Lincoln, and Kilday tied for second in 10.8.

Kilday finished second in the broad jump to take the lead with 1,833 points. Bain won the broad jump with a leap of 6.965 meters.

Kilday stretched his lead by winning the shot put with a heave of 12.8 meters.

The high jump saw Kilday continuing his pace, taking a seven way tie for second place in the crowded field with a leap of 1.715 meters.

100-METER RUN—Edward Willis, Lincoln university, 10.7 seconds; Herman Plummer, Lincoln university, :10.8; Claude Kilday, Occidental college, :10.8; William McLane, Cape Girardeau Teachers, :11.0; Waldo Clapham, Oklahoma A. & M., :11.2; E. Lee Todd, Elm Creek, Neb., :11.2; Clayton Bain, University of Texas, :11.2; William M. Lewis, J. D. Parks A. C., Tipton, Mo., :11.4; Anthony Mannino, Fayetteville, Ark., :11.4; Eli Cain, Arkansas City, Kas., Junior college, :11.5; William S. Dill, Sterling college, :11.6; Frederick P. Stark, Dalton, Mo., Vocational school, :11.6; Van Parks, Oswego, Kas., :11.7; Alex Cain, Arkansas City, Junior college, :11.7; Max D. Garrett, Cheyenne, Wyo., :12.0; Charles F. Whitacre, Ottawa, Kas., :12.0; James Wells, Louisburg, Kas., :12.2, and Milton V. Slemmens, St. Louis Relays association, :13.0.

SHOT PUT—Kilday, 12.8 meters; Garrett, 12.615 meters; Whitacre, 11.805; Kearns, 11.565; Clapham, 11.435; Todd, 11.01; McLane, 10.935; Parks, 10.935; Stark, 10.515; Willis, 10.46; A. Cain, 10.37; Mannino, 10.35; Slemmens, 9.895; Wells, 9.67; Lewis, 9.57; E. Cain, 9.49; Plummer, 9.46.

BROAD JUMP—Bain, 6.965 meters; Kilday, 6.72; McLane, 6.715; Clapham, 6.685; Todd, 6.67; Lewis, 6.64; Kearns, 6.48; Mannino, 6.325; Stark, 6.305; A. Cain, 6.32; Eli Cain, 6.285; Garrett, 6.205; Dill, 6.19; Whitacre, 6.11; Parks, 6.16; Wells, 5.94; Willis, 5.93; Plummer, 5.55; Slemmens, 5.30.

HIGH JUMP—Todd, 1.77 meters; A. Cain, 1.77 meters; Plummer, 1.77; McLane, 1.715; Mannino, 1.715; Kilday, 1.715; Kearns, 1.715; Bain, 1.715; E. Cain, 1.715; Clapham, 1.715; Willis, 1.67; Lewis, 1.67; Stark, 1.625; Garrett, 1.625; Dill, 1.515; Parks, 1.515; Slemmens, 1.517; Wells, 1.517; Whitacre, 1.517.

400 METER RUN—Kilday, 49.8 seconds; A. Cain, :50.5; Clapham, :50.5; McLane, :50.7; Todd, :51.0; E. Cain, :52.2; Dill, :52.8; Mannino, :52.4; Lewis, :52.5; Bain, :53.7; Kearns, :53.1; Garrett, :55.7; Willis, :56.0; Wells, :58.0; Stark, :58.3; Plummer, :61.3; Slemmens, :65.0. Whitacre and Parks dropped out.

# TODAY'S SELECTIONS

HAVRE DE GRACE, MD. [Fast.]

1—Pompeius, Apprehend, Dizzy Dame.
2—Sachem, Aglow, Time Signal.
3—Secret Vote, Justa Flight, Paravant.
4—Kenty, Bomar entry, Parmelee T.
5—SUN EGRET, Crepe, Blind Eagle.
6—Infilee, Balapin, Jim John.
7—New Deal, Chief Cherokee, Vicar.

BAY MEADOWS, SAN MAETO, CAL. [Fast.]

1—Rodney Pan, Aksala, Xenogra.
2—Oddesa Lass, Hassan, Blue Sheets.
3—Dr. Spoon, Golden Nut, Fandan.
4—Pompete, Rare Ben, Son of Day.
5—VALIANT FOX, Danke Schon, Illeanna.
6—Royal Reigh, Don Guzman, Cold Water.
7—Ariel Cross, King Saxon, Rommy.
8—Tornillo, Flashing Colors, Chief Yeoman.

KEENELAND, LEXINGTON, KY. [Fast.]

1—Whinchat, Sly Kitty, Ed.
2—Assist, Dom Romiro, George Gable.
3—Armour Bearer, Miss Saxon, Gold Flag.
4—Dixiana, Epidor, Blue Fang.
5—MOUNTAIN RIDGE, Main Man, Old Nassau.
6—Corner Boy, Carnelian, Real One.
7—Entree, Dark Mist, Lady Dedlock.

JAMAICA, N. Y. [Fast.]

1—Traffic Light, Spillway, Flying Ariel.
2—Cross Question, Heather Groom, Forty Eight.
3—FIGHTING FOX, Suburbanite, Brookmeade entry.
4—Johnstown, Kate Smith, Roll and Toss.
5—Nedayr, Can't Wait, Traffic Light.
6—Reminding, Shining Sun, Alexandrine.
7—Spanish Way, More Pep, Silver Fleece.

BAY MEADOWS RESULTS.

FIRST RACE—Purse $700, claiming, maiden 3 year olds and up, 6 furlongs:
Klister, 104 [Merritt]....14.40 8.20 5.60
Sun Tea, 109 [Dennis].... 9.20 10.00
Tigh-na-gow, 109 [Grigg] 10.40
Time, 1:13 2-5. Rack Up, Thirsk, Idle Lad, Crimson Glory, Sky Folly, Acero, Tarper, Maori Girl, and Quite True ran.

SECOND RACE—Purse $800, claiming, 3 year olds, 6 furlongs:
Fountain Grove, 106 [Gray] 7.60 4.20 3.00
Sky Shoot, 109 [Grigg].. 4.80 3.20
Fight On, 111 [Josephson] 4.60
Time, 1:13. Renege, Fly Star, Mikes Luck, Much Trouble, Jean Cloud, King June, Suddenly, Cavallone, and Lee Torch ran.

THIRD RACE—Purse $900, claiming, 3 year olds and up, 6 furlongs [chute]:
Bosworth, 118 [Adams].. 8.20 3.80 2.40
Boston Brook, 113 [Gray] 5.00 3.00
Peter Saxon, 110 [James] 2.80
Time, 1:11 4-5. Happy Dinah, Casium Whisper, Quel Jeu, and Plucky Jack ran.

FOURTH RACE—Purse $900, 3 year olds, 6 furlongs:
Woodsaw, 109 [James.... 10.20 4.00 2.60
Indian Lodge, 112 [Knapp] 3.20 2.20
Miss Amie, 104 [Adams].. 2.40
Time, 1:11 2-5. Alaskan, Enchanted and Mam Lindy ran.

FIFTH RACE—Purse $2,000 added, Nursery stakes, 2 year olds, 4 furlongs:
‡Heather Time, 114 [F. Maschek] .......7.60 3.20 2.60
Figaro, 114 [B. James]..... 3.60 2.60
Arjac, 117 [R. Neves]...... 3.00
Time, :47 1-5. Tea Merchant, Major Chris, †Byrd Ford, †First Port, ‡Hasty Star, †Say Judge ran. †Putnam and Sabath entry; ‡Kozinsky and Silver entry.

SIXTH RACE—Purse $800, claiming, 3 year olds and up, 1 mile:
Two Edged, 106 [J.Adams] 7.00 3.20 2.20
Chilnore, 110 [N.Merritt].. 3.00 2.20
Brustigert, 113 [N.R'rds'n] 2.40
Time, 1:39 2-5. Highmost, Radio Hour, George Renfree, and Plata ran.

SEVENTH RACE—Purse $1,000, 3 year olds and up, 6 furlongs:
Fair Lead, 110 [B.James]. 4.00 2.80 2.40
Torolee, 105 [R. Noves].. 4.80 4.00
Royal Feast, 110 [H.Chall] 4.60
Time, 1:11 2-5. Lady Bowman, Sharpshooter, Noble Count, Boulevard, and King Saxon ran.

EIGHTH RACE—Purse $700, claiming, 4 year olds and up, 1 1-16 miles:
Remle, 110 [J.Adams]....19.20 6.00 3.40
Bola Mola, 114 [A.Gray].. 3.20 2.40
Luck Charm, 104 [A.Grigg] 3.00
Time, 1:47. Daily News, Can't Rip, El Cheevito, and Madrone ran.

JAMAICA RESULTS.

FIRST RACE—Purse $1,000, claiming, 4 year olds and up, 6 furlongs:
Sandy Bill, 120 [Arcaro]......4-5 1-4 1-8
Grey Fluff, 116 [Malley]....... 3-1 6-5
Free Again, 113 [Keppler]...... 6-5
Time, 1:14. Last Romance, Flyanette, Chimney Top, Harvesting, and San Pietro ran.

SECOND RACE—Purse $1,000, claiming, maiden 2 year olds, 5 furlongs:
Prospectus, 112 [Stout]......9-2 8-5 4-5
Swiftness, 118 [Arcaro]...... 1-1 1-2
Post Office, 107 [Bailey]....... 4-1
Time, 1:02 1-5. Spanish Dot, Stepacola, Sting Ray, Sister Reigh, Grisette, and Screwball ran.

THIRD RACE—Purse $1,000, claiming, 4 year olds and up, 6 furlongs:
Camisado, 117 [Stout].........9-2 2-1 1-1
Clean Out, 113 [J. W. Bailey]. 2-1 1-1
Proph, 121 [Hardy]............ 8-5
Time, 1:13 1-5. That One, Whiskolo, Plea, Reminiscent, Gold Band, La Charite, and Black Rhapsody ran.

FOURTH RACE—The Oceanside, purse $1,200, allowances, 3 year olds, 1 mile and 70 yards:
Quick Devil, 118 [Longden]...2-5 out out
Historic Era, 113 [Clutter]..... 5-1 1-1
Short Distance, 111 [Wright].... out
Time, 1:45 1-5. Family Friend ran.

FIFTH RACE—The Melville handicap, purse $1,000 added, class C, 3 year olds and up, 6 furlongs:
Sunned, 117 [Faust]...........7-1 5-2 6-5
Sunport, 120 [Longden]........ 5-2 6-5
Sunphantom, 115 [Stout]........ 6-5
Time, 1:13. North Riding, Wise Mentor, Fair Stein, Noel H., Biscayne Blue, and Mahdi ran.

SIXTH RACE—Purse $1,000, claiming, 3 year olds, 1 mile and 70 yards:
Michigan Miss, 110 [Snyder]..3-1 4-5 1-3
Alarming, 120 [Longden]...... 6-5 2-5
Miss Apprehend, 112 [Barba]... 1-5
Time, 1:46 2-5. Maetaka, Reigning Lass, and Balance Up ran.

# HAVRE DE GRACE • FORM CHART •

FIRST RACE—Four and one-half furlongs. Two year olds. Purse $1,000. Net value to winner, $700; second, $150; third, $100; fourth, $50.

| Horse— | Wt | PP | St | | ¼ | Str | Fin | Jocky | Eq odds |
|---|---|---|---|---|---|---|---|---|---|
| HAUNTED HOUSE | 114 | 4 | 6 | ... | 5² | 4½ | 1nk | R.Workman | 4.05-1 |
| TIMETTA | 108 | 2 | 2 | ... | 1½¹ | 1½ | 2¼ | J.Wagner | 2.00-1 |
| WALLI | 108 | 1 | 1 | ... | 3½ | 3h | 3½ | G.Seabo | 17.85-1 |
| POLLY FAIR | 115 | 7 | 5 | ... | 2nk | 2½ | 4¹½ | S.Young | 5.75-1 |
| PEG'S COURAGE | 109 | 3 | 3 | ... | 6½ | 6² | 5h | M.Berg | 30.35-1 |
| SET PAT | 110 | 6 | 4 | ... | 4¹½ | 5² | 6⁴ | M.Peters | 1.80-1 |
| COLD CHARITY | 112 | 5 | 7 | ... | 7 | 7 | 7 | D.Morgan | 53.40-1 |

Time, :56 2-5. Two dollar mutuels paid: Haunted House, $10.10 straight, $4.40 place, $4.30 show; Timetta, $4.70 place, $4.10 show; Walli, $4.80 show. Winner, br. c., 2, by Flying Ebony-Scoots. Owner, A. G. Vanderbilt. Trainer, J. H. Stotler.

HAUNTED HOUSE, off slowly, went to outside for racing room and, under strong handling, wore down TIMETTA to win going away. TIMETTA went to front at once, opened a good lead and was under pressure to end. WALLI saved much ground at stretch turn and held on well. POLLY FAIR weakened after being closest to pace to stretch. SET PAT had early speed.

SECOND RACE—Six furlongs. Four year olds and up. Purse $1,000. Net value to winner, $700; second, $150; third, $100; fourth, $50.

| Horse— | Wt | PP | St | ¼ | ½ | Str | Fin | Jocky | Eq odds |
|---|---|---|---|---|---|---|---|---|---|
| JADAAN | 118 | 9 | 9 | 5nk | 3½ | 2½ | 1nk | M.Berger | .80-1 |
| IRENE'S BOB | 121 | 10 | 2 | 6¹ | 1nk | 1³ | 2⁴ | D.Driscoll | 6.40-1 |
| IDLE ELF | 116 | 3 | 5 | 3½ | 4⁴ | 3² | 3¹ | J.Howell | 9.20-1 |
| LADY PATROL | 113 | 6 | 11 | 10² | 5h | 5h | 4¹ | L.Dupps | 31.05-1 |
| LADY DUNLIN | 115 | 12 | 1 | 8¹½ | 7h | 6h | 5¹ | J.O'Malley | 267.15-1 |
| *NATHAN HALE | 120 | 2 | 4 | 1¹ | 2¹ | 4² | 6h | R.Holland | 12.10-1 |
| *RUNAMUCK | 110 | 11 | 12 | 12 | 10½ | 8½ | 7² | W.C.Huff | 12.10-1 |
| AFTERMATH | 118 | 5 | 7 | 9nk | 11³ | 10h | 8½ | J.Wagner | 21.05-1 |
| SUN SWEEP | 115 | 1 | 8 | 4h | 6¹ | 7½ | 9² | G.Seabo | 239.80-1 |
| *BRIEF | 113 | 4 | 10 | 11½ | 12 | 11½ | 10⁵ | A.Schmidl | 12.10-1 |
| CHICANNA | 113 | 7 | 6 | 7h | 8½ | 9½ | 11⁴ | H.LeBlanc | 19.45-1 |
| WORKING GIRL | 113 | 8 | 3 | 2½ | 9h | 12 | 12 | A.Shelhamer | 10.60-1 |

*Field.

Time, 1:14 4-5. Two dollar mutuels paid: Jadaan, $3.60 straight, $2.50 place, $2.50 show; Irene's Bob, $3.60 place, $3.60 show; Idle Elf, $4.40 show. Winner, b. g., 6, by Carlaris-Gayoso. Owner, L. L. Westmoreland. Trainer, W. C. Westmoreland. Start good.

JADAAN worked his way up on outside gradually, rallied nicely to drive in stretch and wore down IRENE'S BOB in closing sixteenth. IRENE'S BOB, rushed to contention leaving backstretch, and continued willingly, but was no match for winner. IDLE ELF saved ground throughout. LADY PATROL was rushed to contention and went evenly thereafter. LADY DUNLIN showed a good effort. NATHAN HALE weakened.

THIRD RACE—Six furlongs. Three year olds and up. Purse $1,000. Net value to winner, $700; second, $150; third, $100; fourth, $50.

| Horse— | Wt | PP | St | ¼ | ½ | Str | Fin | Jocky | Eq odds |
|---|---|---|---|---|---|---|---|---|---|
| JAMES A. | 126 | 5 | 5 | 2¹½ | 1h | 1nk | 1n | E.Smith | .60-1 |
| COMPANY HALT | 114 | 6 | 11 | 4¹ | 3½ | 2² | 2½ | R.Workman | 11.85-1 |
| SKAGERRAK | 113 | 12 | 6 | 4¹ | 3½ | 4² | 3⁴ | H.Richards | 12.40-1 |
| CARNAGE | 108 | 8 | 8 | 5¹ | 4h | 3½ | 4⁵ | J.Wagner | 7.45-1 |
| *GALANTERIE | 111 | 1 | 9 | 9¹ | 9nk | 8² | 5² | J.O'Malley | 99.30-1 |
| DINNER JACKET | 113 | 4 | 4 | 1¹ | 2¹ | 5² | 6½ | R.L.Vedder | 15.50-1 |
| OLD MAIN ROAD | 113 | 2 | 7 | 7¹ | 7½ | 7½ | 7¹½ | A.Shelhamer | 109.65-1 |
| *DARK PILOT | 113 | 11 | 1 | 3h | 6² | 6⁸ | 8½ | J.Shanks | 99.30-1 |

[illegible]

# Daily Doubles

HAVRE DE GRACE.

Haunted House and Jadaan ..........$14.50

BAY MEADOWS ENTRIES.

FIRST RACE—Purse $700, claiming, 3 year olds and up, 1 mile:
Cortella ..........100 | Xenogra ..........109
La Nimba ..........104 | Plum Elected ..........109
Arthur W. ..........109 | Aksala ..........109
Rodney Pan ..........113 | Business Man ..........109
Moresure ..........104 | Sky Grey ..........104

SECOND RACE—Purse $800, claiming, 3 year olds, 1 mile:
Crystal Glenn ..........106 | My Debut ..........105
Sweet Betty ..........105 | *El Grandee ..........101
Hassan ..........110 | Maria Juliet ..........107
Oddesa Lass ..........107 | Ripping ..........107
Blue Sheets ..........110

THIRD RACE—Purse $700, claiming, 4 year olds and up, 1⅛ miles:
Gold Spray ..........104 | *Temper ..........105
Oriley ..........107 | Akahiloa ..........105
*Lou Machado ..........102 | Blue Hour ..........105
Ancestral ..........114 | Fandan ..........111
*Little Kiev ..........100 | Dr. Spoon ..........110
*Miss Bam ..........101 | Golden Nut ..........114

FOURTH RACE—Purse $800, claiming, 4 year olds and up, 1⅛ miles:
Donna Bonita ..........107 | Blind Blarney ..........110
Rare Ben ..........114 | Pompete ..........117
Mar Pal ..........112 | Palliation ..........110
Son of Day ..........108

FIFTH RACE—Purse $900, claiming, 3 year olds and up, 1 mile:
Danke Schon ..........114 | Illeanna ..........112
Baby Rattler ..........114 | *High Martin ..........109
Sky Glare ..........114 | Top Radio ..........111
Valiant Fox ..........117

SIXTH RACE—Purse $900, claiming, 3 year olds and up, 1 1-16 miles:
*Deer Fly ..........113 | Au Man ..........115
Cold Water ..........114 | Fleeting Moon ..........110
Royal Reigh ..........115 | *Sir Gay ..........109
Shasta Racket ..........115 | Merina ..........106
Don Guzman ..........115 | School Mom ..........113

SEVENTH RACE—Purse $2,500, handicap, added, 3 year olds and up, 1 1-16 miles:
†Rommy ..........100 | *‡Advocator ..........112
†Wing and Wing ..........100 | Pattycake ..........107
‡Ariel Cross ..........112 | Air Chute ..........110
Today ..........115 | King Saxon ..........110
Monsweep ..........106
†Sabath and Putnam entry.
‡C. S. Howard entry.

EIGHTH RACE—Purse $900, claiming, 4 year olds and up, 1 3-16 miles:
Flashing Colors ..........114 | McCarthy ..........109
*Glittering ..........107 | Chief Yeoman ..........111
Baltimore Boy ..........112 | Tornillo ..........117

[illegible]

# HAVRE DE GRACE ODDS & JOCKIES

FIRST RACE—Purse $1,000, claiming, 4 year olds and up, 6 furlongs:

| Horse. | P.P. | Wt. | Jocky | Odds. |
|---|---|---|---|---|
| Pompeius | 4 | 123 | H. LeBlanc | 5-1 |
| Apprehend | 15 | 126 | Shelhamer | 2-1 |
| Dizzy Dame | 5 | 111 | R. Scott | 15-1 |
| Icy Wind | 11 | 115 | E. Smith | 8-1 |
| Broadstep | 12 | 120 | J. Paradise | 12-1 |
| Rise and Shine | 9 | 113 | M. Berg | 20-1 |
| Wise Money | 8 | 120 | H. Richard | 20-1 |
| Miss Lily | 1 | 108 | D. Driscoll | 10-1 |
| Mudsill | 2 | 108 | M. Berger | 30-1 |
| Queen Bic | 3 | 110 | W. C. Huff | 30-1 |
| Patchpocket | 6 | 120 | R. Eccard | 5-2 |
| Sylvia G. | 7 | 110 | A. Tyson | 15-1 |
| Lady Penny | 10 | 108 | J. Howell | 30-1 |
| Pirate Lass | 13 | 108 | W. Cook | 20-1 |
| Westbrooke | 14 | 113 | McDermott | 20-1 |
| Nellie Mc | 16 | 113 | No boy | 30-1 |

SECOND RACE—Purse $1,000, claiming, 4 year olds and up, 6 furlongs:

| Horse. | P.P. | Wt. | Jocky | Odds. |
|---|---|---|---|---|
| Sachem | 2 | 122 | A. Schmidl | 4-1 |
| Aglow | 5 | 107 | L. Dupps | 3-1 |
| Time Signal | 6 | 121 | R. Eccard | 3-1 |
| America First | 1 | 110 | D. Driscoll | 8-1 |
| Wise Sister | 4 | 110 | L. Pikor | 10-1 |
| Billy Mole | 7 | 112 | A. Brondson | 30-1 |
| Sandstone | 3 | 114 | No boy | 5-2 |

THIRD RACE—Purse $1,000, claiming, 4 year olds and up, 1⅛ miles:

| Horse. | P.P. | Wt. | Jocky | Odds. |
|---|---|---|---|---|
| Secret Vote | 14 | 118 | R. Scott | 10-1 |
| Justa Flight | 3 | 120 | J. Paradise | 20-1 |
| Paravant | 12 | 123 | M. Peters | 3-1 |
| Hats Off | 11 | 110 | L. Dupps | 5-1 |
| Golden X. | 8 | 120 | R. Workman | 15-1 |
| Abbots Last | 6 | 115 | W. Cook | 30-1 |
| Dunair | 3 | 120 | A. Schmidl | 20-1 |
| Saidona | 1 | 112 | M. Berger | 6-1 |
| Durwrack | 4 | 114 | No boy | 6-1 |
| Sleek | 5 | 110 | No boy | 30-1 |
| Prince Pettle | 7 | 115 | D. Driscoll | 6-1 |
| Eudes | 9 | 115 | W. C. Huff | 30-1 |
| Babwrack | 10 | 120 | S. Young | 10-1 |
| Great Shakes | 13 | 115 | No boy | 30-1 |

FOURTH RACE—Purse $1,200, allowances, 4 year olds and up, 1 mile and 70 yards:

| Horse. | P.P. | Wt. | Jocky | Odds. |
|---|---|---|---|---|
| Kenty | 7 | 123 | L. Machado | 10-1 |
| Siamo | 2 | 119 | A. Shelhamer | 4-1 |
| Yellow Tulip | 4 | 113 | R. L. Vedder | 4-1 |
| Parmelee T. | 3 | 122 | H. Richards | 3-1 |
| Corinto | 6 | 123 | E. Porter | 2-1 |

[illegible]

GUARANTEED SATISFACTION

Crosby Square Authentic Fashions

An important new idea in

GOLF SHOES

by Crosby Square

$6

During the course of a season the average golfer wears out the calks on his shoes—the uppers remain practically perfect. These shoes are made so that when that happens—you can bring them in and have new calk soles sewed on. The charge is only a dollar—and the shoes are like new again. A smart money saving idea

Other Crosby Square moccasin-type golf shoes $7.50—8th floor

MAURICE L ROTHSCHILD

State at Jackson

# HAMLIN FALTERS IN EIGHTH; GIANTS DEFEAT DODGERS

## Win, 3 to 2; Camilli Hits a Home Run.

Brooklyn, N. Y., April 22.—(AP)—The reconstructed Brooklyn Dodgers supplied the color, the crowd, and the ceremony today for their 1938 debut before the home folks, but the New York Giants won the ball game, 3 to 2. The crowd was 31,154.

Checked for six innings by young Luke Hamlin, the Giants got the tying run when Hank Leiber's double scored Mel Ott in the seventh. Hank Danning's double and Moore's single followed by Dick Bartell's double accounted for two more runs in the eighth.

Harry Gumbert, making his first start, went the route for the Giants but needed all his resources, as well as the expert defense of the National league champions to escape disaster. Dolf Camilli, new first baseman, drove in the first Dodger run with a double in the fourth, and produced the second with a home run over the right field screen in the eighth.

| NEW YORK. | Ab | R | H | P | A | BROOKLYN. | Ab | R | H | P | A |
|---|---|---|---|---|---|---|---|---|---|---|---|
| Moore,lf | 4 | 1 | 1 | 2 | 0 | Rosen,cf | 3 | 0 | 2 | 5 | 0 |
| Bartell,ss | 4 | 0 | 1 | 1 | 2 | Winsett,rf | 4 | 0 | 0 | 2 | 0 |
| Ripple,rf | 3 | 0 | 2 | 1 | 0 | Koy,lf | 4 | 1 | 0 | 2 | 0 |
| Ott,3b | 3 | 1 | 0 | 0 | 2 | Lava'o,3b | 3 | 0 | 3 | 2 | 2 |
| Leiber,cf | 4 | 0 | 2 | 0 | 0 | †Haas | 0 | 0 | 0 | 0 | 0 |
| McC'r'y,1b | 4 | 0 | 0 | 10 | 2 | English,3b | 1 | 0 | 0 | 1 | 0 |
| Chiozza,2b | 4 | 0 | 0 | 4 | 4 | Camilli,1b | 3 | 1 | 2 | 6 | 2 |
| Danning,c | 4 | 1 | 2 | 8 | 2 | Hudson,2b | 4 | 0 | 1 | 1 | 0 |
| Gumbert,p | 3 | 0 | 0 | 1 | 4 | Dur'her,ss | 3 | 0 | 0 | 2 | 3 |
| | | | | | | Cher'ko,c | 1 | 0 | 0 | 2 | 0 |
| | | | | | | Spencer,c | 1 | 0 | 0 | 3 | 0 |
| | | | | | | Hamlin,p | 3 | 0 | 0 | 0 | 1 |
| | | | | | | Marrow,p | 0 | 0 | 0 | 1 | 0 |
| | | | | | | ‡Manush | 1 | 0 | 1 | 0 | 0 |
| | 33 | 3 | 8 | 27 | 16 | | *32 | 2 | 9 | 27 | 8 |

*Hassett batted for Chervinko in fourth.
†Run for Lavagetto in sixth.
‡Batted for Marrow in ninth.

New York .................000 000 120—3
Brooklyn .................000 100 010—2

Runs batted in—Camilli [2], Leiber, Moore, Bartell. Two base hits—Ripple, Camilli, Leiber, Danning, Bartell. Home run—Camilli. Sacrifices—Winsett, Gumbert. Double plays—Chiozza to Bartell to McCarthy; Ott to Danning to McCarthy; Camilli to Durocher to Marrow. Left on bases—New York, 6; Brooklyn, 10. Bases on balls—Gumbert, 6; Hamlin, 2. Struck out—Hamlin, 1; Gumbert, 6; Marrow, 1. Hits—Hamlin, 6 in 7 1-3 innings; Marrow, 2 in 1 2-3. Losing pictures—Hamlin. Umpires—Stark, Barr, and Stewart. Time—2:22. Attendance—31,154.

### PIRATES, 7; REDS, 4.

Pittsburgh, Pa., April 22.—(AP)—The Pirates warmed the spirits of 20,566 opening day fans today by whipping Cincinnati, 7 to 4, for their fourth straight National league triumph. It also was their nineteenth consecutive victory over the Reds in Forbes field.

| CINCINNATI. | Ab | R | H | P | A | PITTSBURGH. | Ab | R | H | P | A |
|---|---|---|---|---|---|---|---|---|---|---|---|
| G'dman,rf | 5 | 0 | 2 | 1 | 0 | L'W'ner,cf | 4 | 1 | 1 | 3 | 0 |
| Riggs,3b | 5 | 1 | 1 | 4 | 2 | P.W'ner,rf | 2 | 1 | 0 | 0 | 0 |
| Cooke,lf | 5 | 0 | 1 | 3 | 0 | Rizzo,lf | 4 | 0 | 0 | 2 | 0 |
| V.Davis,c | 3 | 0 | 0 | 1 | 0 | V'ghan,ss | 3 | 0 | 0 | 0 | 3 |
| McC'k,1b | 4 | 1 | 1 | 8 | 0 | Suhr,1b | 4 | 2 | 2 | 12 | 0 |
| Craft,cf | 4 | 0 | 1 | 1 | 0 | Todd,c | 4 | 2 | 2 | 5 | 1 |
| K'p'ris,2b | 3 | 1 | 1 | 1 | 1 | B'b'ker,3b | 4 | 1 | 2 | 2 | 1 |
| Myers,ss | 4 | 0 | 2 | 4 | 2 | Young,2b | 4 | 0 | 2 | 3 | 2 |
| V'rMeer,p | 1 | 1 | 1 | 1 | 0 | Lucas,p | 3 | 0 | 0 | 0 | 2 |
| *Gamble | 1 | 0 | 1 | 0 | 0 | Bauers,p | 1 | 0 | 0 | 0 | 0 |
| H'worth,p | 1 | 0 | 0 | 0 | 1 | | | | | | |
| Casca'lla,p | 0 | 0 | 0 | 0 | 0 | | | | | | |
| | †37 | 4 | 11 | 24 | 6 | | 33 | 7 | 9 | 27 | 9 |

*Batted for VanderMeer in fourth.
†Jordan batted for Hollingsworth in eighth.

Cincinnati .................020 010 010—4
Pittsburgh .................014 000 02*—7

Errors—Craft [3], VanderMeer. Runs batted in—Goodman [2], Young [4], Suhr, Craft, Myers. Two base hit—McCormick. Three base hits—Goodman, Todd, Myers. Sacrifice—P. Waner. Left on bases—Cincinnati, 9; Pittsburgh, 6. Bases on balls—Lucas, 2; VanderMeer, 3. Struck out—VanderMeer, 1; Lucas, 5. Hits—VanderMeer, 5 in 3 innings; Cascarella, 3 in 1; Hollingsworth, 1 in 4; Bauers, 1 in 1 1-3; Lucas, 10 in 7 2-3. Hit by pitcher—Lucas [V. Davis]. Wild pitch—Bauers. Winning pitcher—Lucas. Losing pitcher—VanderMeer. Umpires—Moran, Magerkurth and Parker. Time—2:12. Attendance—20,566.

## Lane, Tilden Pitchers Hurl No Hit Games

Two no-hit games stood out among the fourteen contests in city high school baseball competition yesterday. Frank Marino of Lane and Clarence Sredzinski of Tilden were the stars, Marino beating Waller, 4 to 0, and Sredzinski pitching his mates to a 6 to 2 triumph over Du Sable.

Marino struck out fourteen and didn't issue a base on balls. One man reached first base on an error. Sredzinski fanned ten and the two runs that were scored against him were the result of passes and errors. Tilden made six errors.

Lindblom put on an eight run rally in the seventh inning to defeat Hyde Park, 10 to 6. Five of Lindblom's ten hits were made in that inning. An error, walk and a hit batsman also contributed to the total.

Home runs were made by Sudalla and Diskocil of Farragut; Jankaus of Harrison, Brodzik of Washburne, and Bachman of Hyde Park.

Lane's victory was its fifth in a row. Steinmetz, by defeating Crane, 7 to 4, in the west section, scored its sixth victory. The only other undefeated team in the league is Lindblom, which played a tie game with Du Sable this week. Scores:

Waller .................000 000 0—0 0 2
Lane .................001 030 *—4 4 1
Batteries—J. Klein and Gatto; Marino and Richards.

Tilden .................011 004 0—6 6 2
Du Sable .................000 200 0—2 0 3
Batteries—Sredzinski and Schniede; Taylor, Moss, Bailey and Williams.

Kelly .................300 030 0—6 3 5
Phillips .................010 002 0—3 4 3
Batteries—Dambros, Samusevich and Kusta; McClendon and Smith, Cole.

Parker .................000 212 4—9 7 5
Fenger .................210 110 0—5 9 6
Batteries—Schultz and Barrett; Hoerner and Lowe.

Bowen .................101 000 2—4 7 10
Hirsch .................104 012 *—8 6 2
Batteries—Anderson and Rocek; Nusschio and Jensen.

Marshall .................000 100 1—2 3 4
Austin .................00 100 2—3 7 0
Batteries—Bolm and Reitzer; Bryant and Reynolds.

Crane .................010 102 0—4 6 3
Steinmetz .................010 420 *—7 6 2
Batteries—Hayden and Weaver; Starck and Rossi.

Calumet .................000 001 3—4 8 3
Morgan Park .................021 330 *—9 11 1
Batteries—Schneider, Rozyn and Seibt; Yurgis, Bruech and Correll.

Lake View .................132 000 0—6 5 2
Senn .................210 001 1—5 9 2
Batteries—Ledene and Eland; Peterson, Hauschild and Van Bogaert, Blitz.

Foreman .................000 100 2—3 7 6
Kelvyn Park .................000 228 *—12 12 5
Batteries—Andreisin, Ernest, Peterson and Wistert; Mortensen and Wakefield.

Harrison .................011 040 0—6 9 1
Farragut .................003 410 *—8 9 0
Batteries—Zeger, Sudalla, Frisch and Horn, Vlcek; Dusak and Rezac.

Amundsen .................003 000 6—9 12 5
Schurz .................102 000 0—3 4 4
Batteries—Donohur and Liptrot; Bettlejewski and Golembiewski.

Lindblom .................002 000 8—10 10 3
Hyde Park .................200 200 2—6 7 1
Batteries—Tranchita, Klappauf and Depmczynski; Snyde and Pfau.

Washburne .................821 230 0—11 11 4
Roosevelt .................300 060 0—9 10 7
Batteries—Zabala and Brodzik; Lorman, Perslew and Kahn.

## MOON MULLINS—PICTURE HER SURPRISE

## 54,500 See Indians Beat Tigers, 4 to 3

Detroit, Mich., April 22.—(AP)—Playing before a record Detroit crowd of 54,500, the Detroit Tigers lost their opening home game of the American league season to the Cleveland Indians, 4 to 3, today. Mel Harder went the distance for the Indians, allowing eight hits. Two errors that figured in the Detroit scoring kept Harder from getting a shutout. Cleveland got five of its six hits and all of its runs off Tommy Bridges, who pitched the first four innings for Detroit.

Lynwood [Schoolboy] Rowe, who had not pitched a major league game in almost a year, relieved Bridges in the fifth with two men on and none out, and checked the Indians the rest of the way. Ken Keltner got the only hit off Rowe when he singled after two were out in the sixth.

| CLEVELAND. | Ab | R | H | P | A | DETROIT. | Ab | R | H | P | A |
|---|---|---|---|---|---|---|---|---|---|---|---|
| Lary,ss | 4 | 1 | 1 | 2 | 5 | Cul'bine,f | 5 | 0 | 1 | 3 | 0 |
| C'pbell,rf | 3 | 0 | 1 | 0 | 0 | F.W'ker,cf | 5 | 0 | 1 | 2 | 0 |
| Hale,2b | 1 | 0 | 0 | 2 | 4 | G'ring'r,2b | 3 | 1 | 0 | 0 | 4 |
| Solters,lf | 3 | 0 | 0 | 1 | 0 | Green'g,1b | 4 | 1 | 1 | 13 | 0 |
| Averill,cf | 4 | 1 | 1 | 2 | 0 | York,c | 4 | 1 | 0 | 5 | 0 |
| Trosky,1b | 3 | 1 | 0 | 13 | 2 | Fox,rf | 4 | 0 | 2 | 1 | 0 |
| Keltner,3b | 4 | 0 | 1 | 1 | 3 | Ross,3b | 4 | 0 | 1 | 0 | 3 |
| Pytlak,c | 4 | 0 | 1 | 4 | 1 | Rogell,ss | 3 | 0 | 2 | 3 | 2 |
| Harder,p | 4 | 1 | 1 | 2 | 2 | Bridges,p | 2 | 0 | 0 | 0 | 2 |
| | | | | | | Rowe,p | 2 | 0 | 0 | 0 | 2 |
| | 30 | 4 | 6 | 27 | 17 | | 36 | 3 | 8 | 27 | 15 |

Cleveland .................020 020 000—4
Detroit .................000 200 010—3

Errors—Lary, Pytlak. Runs batted in—Keltner, Campbell, Hale, Rogell, Ross. Two base hit—Harder. Three base hits—Averill, Greenberg. Sacrifices—Hale, Solters. Double plays—Lary to Hale to Trosky, Gehringer to Rogell to Greenberg. Left on bases—Cleveland, 5; Detroit, 8. Bases on balls—Harder, 2; Bridges, 3; Rowe, 1. Struck out—Harder, 5; Bridges, 2; Rowe, 2. Hits—Bridges, 5 in 4 innings [none out in 5th]; Rowe, 1 in 5. Wild pitch—Bridges. Losing pitcher—Bridges. Umpires—McGowan, Hubbard and Grieve. Time—2:28.

### YANKS BLANK SENATORS.

New York, April 22.—(AP)—The Yankees came home today and looked like world champions for the first time this season as they blanked Washington, 7 to 0, behind the four-hit pitching of Red Ruffing. A crowd of 25,000 saw the game. Ruffing did not allow a runner past first base after the first inning, when two Washington hits put men on first and third.

Lou Gehrig was unable to hit safely, making it 17 straight times at bat in which he has been blanked this season. It was Washington's first defeat. Score:

| WASHINGTON. | Ab | R | H | P | A | NEW YORK. | Ab | R | H | P | A |
|---|---|---|---|---|---|---|---|---|---|---|---|
| Almada,cf | 3 | 0 | 0 | 2 | 0 | Crosetti,ss | 4 | 0 | 3 | 2 | 3 |
| Lewis,3b | 4 | 0 | 0 | 3 | 5 | Rolfe,3b | 4 | 1 | 0 | 2 | 1 |
| Wright,rf | 4 | 0 | 1 | 0 | 0 | Powell,rf | 5 | 1 | 1 | 1 | 0 |
| Bonura,1b | 3 | 0 | 1 | 10 | 2 | Gehrig,1b | 3 | 0 | 0 | 10 | 0 |
| Stone,lf | 3 | 0 | 1 | 0 | 0 | Dickey,c | 4 | 1 | 1 | 3 | 0 |
| Travis,ss | 3 | 0 | 2 | 2 | 2 | Hoag,cf | 2 | 2 | 2 | 4 | 0 |
| Myer,2b | 2 | 0 | 0 | 2 | 4 | Selkirk,lf | 3 | 1 | 2 | 4 | 0 |
| R.Ferrell,c | 3 | 0 | 0 | 2 | 0 | Gordon,2b | 4 | 1 | 0 | 1 | 4 |
| Hogsett,p | 2 | 0 | 0 | 2 | 1 | Ruffing,p | 4 | 0 | 0 | 0 | 2 |
| Appleton,p | 0 | 0 | 0 | 0 | 0 | | | | | | |
| | *28 | 0 | 4 | 24 | 14 | | 33 | 7 | 9 | 27 | 10 |

*Goslin batted for Hogsett in 8th.

Washington .................000 000 000—0
New York .................010 120 03*—7

Errors—Stone, Appleton. Runs batted in—Selkirk, Gordon, Dickey, Hoag, Crosetti [3]. Two base hit—Crosetti. Sacrifice—Rolfe. Double plays—Rolfe to Gehrig; Gordon to Crosetti to Gehrig; Crosetti to Gordon to Gehrig. Left on bases—New York, 8; Washington, 4. Bases on balls—Hogsett, 2; Ruffing, 3; Appleton, 1. Struck out—Ruffing, 3; Appleton, 1. Hit by pitcher—Hogsett [Gehrig and Crosetti]. Losing pitcher—Hogsett. Umpires—Quinn, Rue, and Summers. Time—1:41. Attendance—25,000.

## JOE KUHEL SETS FIELDING MARK AGAINST BROWNS

St. Louis, Mo., April 22.—(AP)—Two major league fielding records were bettered and another was equaled today in the 13 inning game between the Browns and the Chicago White Sox here.

By accepting 23 chances [22 putouts and one assist], Joe Kuhel of the White Sox surpassed by one the previous high for total chances accepted by a first baseman in a single game. The listed mark is 22, set by Bill O'Brien of Washington in 1888 and equaled eight times, most recently by Jack Burns of the Browns in 1931.

Don Heffner, the second baseman the Browns imported recently from the New York Yankees, made 12 assists during the game, bettering by one the listed mark, which was set by Fred Dunlap of Cleveland in 1882, and since equaled several times.

Kuhel's 22 putouts equaled the record in that department for first basemen.

### Marquette Tennis Team Beats Lake Forest, 7 to 0

Milwaukee, Wis., April 22.—[Special.]—The Marquette university tennis team opened its season today with a 7 to 0 victory over Lake Forest college. Bob Molloy and Harry Kopling, No. 2 and 3, respectively, of the Marquette squad, were declared ineligible before the match.

### College Baseball

YESTERDAY'S RESULTS.

Illinois, 10; Michigan, 9 [12 innings].
Chicago, 3; Wisconsin, 0.
Purdue, 3; Minnesota, 0.
Ohio State, 5; Indiana, 4.
Iowa, 5; Northwestern, 2.
Illinois Normal, 4; Washington [St. L.], 0.
North Park Jr., 3; Wright, 2.
Missouri, 5; Nebraska, 1.
Columbia, 4; Pennsylvania, 2.
Western State [Kalamazoo], 17; Miami, 5.
West Virginia, 3; Ohio Wesleyan, 2.
Joliet Junior, 19; De Kalb, 12.

## Lyons to Start for Sox Today Against Browns

[Chicago Tribune Press Service.]

St. Louis, Mo., April 22.—Ted Lyons is scheduled to start his sixteenth American league season for the White Sox in the game against the Browns here tomorrow. He probably will be opposed by Bucky Newsom, one of the noisier fellows.

The thermometer fluctuated in the 50s here. Overcoats in the St. Louis ball park come under the head of novelties, but no well dressed man was without a benny today.

A motor parade through St. Louis' downtown sector, indignation of fans over the departure of Dizzy Dean, and other factors brought out a crowd of 7,500, a lot of folks for the Browns.

Gee Walker, who attended his mothers' funeral in Hattiesburg, Miss., today, will fly here tomorrow.

The Sox announced the release on option of George Gick, right handed pitcher to the Shreveport club of the Texas league. Gick last season pitched for the Rayne, La., team of the Evangeline league.

## Sox Score in 13th to Beat Browns, 4 to 3

[Continued from first sport page.]

total of 20 passes given by the Sox pitchers in the last two previous games. Thornton did his part by walking three in the first inning. With one out Lee walked Sullivan and West and the bases were loaded after Bell beat out a single off Berger's glove. Clift walked, forcing Sullivan across with the tying run. Then the big lefty suddenly located the plate. Kress and McQuinn were called out on strikes. After Berger had fanned and Rensa had grounded out in the second inning Lee singled to center and Hayes and Kreevich walked, loading the bases. Steinbacher rolled out to McQuinn.

In the sixth Kuhel doubled off the screen in right center and scored on Owen's single to right.

**Lee Is Trapped.**

Lee opened the seventh with his second hit, a double to right center, thus becoming the sixth Chicago lead off man to get on base. Hayes grounded to Kress and Lee was run down between second and third, Hayes stopping at first. Kreevich was hit by a pitched ball. Steinbacher walked, filling the bases. Radcliff flied to West, Hayes scoring, and Kreevich reaching third. Kuhel flied to West.

With one out in the eighth Sullivan walked, the first Brownie walker after the wobbly first inning, after which West doubled to right, Sullivan stopping at third. This sixth Brownie hit caused Manager Dykes to yank Lee. He then sent in Brown. Bell slammed Brown's first pitch against the screen in right center for a double, scoring Sullivan and West with the tying runs. Clift was given an intentional pass and Kress hit into a double play, Brown to Berger to Kuhel.

Brown opened the thirteenth inning with a double to left center. Hayes failed in two attempts to sacrifice, then flied to Allen. Kreevich tapped to Knott, Brown taking third. Steinbacher singled to left, scoring Brown. Heffner threw out Radcliff.

## EMPIRE SHAKEN; A BOY 'FANS' ITS CRICKET GOLIATH

LONDON, April 22.—(AP)—A bootblack bowled out the British empire's greatest cricketer—and the gentlemanly English sports world trembled. Don Bradman, captain of the Australian team here for the "world series" with an English team, was practicing at the famed Lords cricket ground. Paul Brooks, 16, the bootblack, pitched to Bradman, the empire's Babe Ruth. Bradman swung and missed and the ball knocked out the middle stump of the wicket, which is equal to three strikes and out in baseball.

Today the youngster is the empire's hero, with pictures in the papers and interviews and stories on "How I bowled Bradman out." Cricket fans are hysterical, and the News-Chronicle has editorialized, "No feat is comparable with this since Goliath was laid low by a pebble slung by the boy David."

### Park District Archery Tourney to Open Today

The Chicago Park District Archery association will hold its third annual indoor individual tournament in Ridge park, 96th street and Longwood drive, today and tomorrow. Nearly 200 are expected to compete. The junior division, which embraces entrants under 16 years of age, will start today. The senior group, which is composed of two divisions, will occupy the range tomorrow.

## Cardinal Rally in Ninth Ruins Cubs' Opener

[Continued from first sport page.]

hour grief, unfolded one other bit of hitting happiness for the well chilled constituents. Billy Herman, who in the three previous games had amassed a grand total of one hit, came up with three singles, but this performance didn't seem to arouse Frank Demaree, the other Cub clouter who isn't clouting. Demaree produced one useless single, his second in four games. Neither was it much of a batting day for Rip Collins. He fanned three times before hitting a ball back to the pitcher in the seventh.

**Cardinals Open Scoring.**

Gutteridge opened the battle with a liner to right and although Demaree made the catch, the tap proved at least a hint of what came during the next few minutes. S. Martin singled into right and went to second while Jurges was throwing out Slaughter. Padgett tripled past Triplett to score Martin. Mize singled over short and Padgett registered. Bordagaray fanned for the third out.

In the home half of the second Marty cut the Cards' two run lead in half by drilling his homer over the field wall.

The thumping that forced Warneke to surrender three runs in the third began modestly on a pass to Hack with one out. Herman poked a single into right, Hack racing to third. A wild pitch put Herman on second from where he had a swell view of the third strike that floated past Collins. Warneke deliberately pitched bad balls to Demaree, who refused to be tempted and walked, filling the bases. This was where Marty cleaned up with his triple to right, giving the Cubs a 4 to 2 edge. Padgett captured Triplett's liner to close the inning.

**Hack Fools Cardinals.**

In the fifth, when the Cubs picked up another run, the Cardinals were in a slightly confused state. Hack rattled them by beating out a bunt, which was entirely unexpected. Herman lined a single into left, Hack taking third. Warneke again permitted Herman to go to second on a wild pitch. Collins struck out for the third time and Owen let the ball get away. Collins started for first and Owen, after recovering the loose ball, couldn't make up his mind what to do about it. He finally threw to first, just in time to make Collins' strike out official. Hack then scored on Demaree's infield out.

## Lane Swim Teams Keep Prep Titles

The Lane Tech swimming team retained both the junior and senior Chicago public high school championships last night in the Roosevelt High school pool.

Four records, two in the junior division and two in the senior were broken. Lane scored fifty-six points to take the junior title, and rolled up eighty-two points in the senior competition.

Tilden's juniors were second with twelve, and Morgan Park and Lake View tied at eleven for third. Austin placed second in the senior meet with twenty points and Crane third with fifteen. Team score:

| JUNIORS. | | SENIORS. | |
|---|---|---|---|
| Lane | 56 | Lane | 82 |
| Tilden | 12 | Austin | 20 |
| Morgan Park | 11 | Crane | 15 |
| Lake View | 11 | Roosevelt | 6 |
| Crane | 10 | Senn | 6 |
| Parker | 10 | Schurz | 6 |
| DuSable | 8 | Hyde Park | 6 |
| Roosevelt | 7 | Tilden | 5 |
| Senn | 4 | Du Sable | 4 |
| Amundsen | 4 | Fenger | 2 |
| Sullivan | 2 | Hirsch | 2 |
| Calumet | 1 | Morgan Park | 1 |
| Fenger | 1 | Sullivan | 1 |

### NORTH PARK WINS

North Park academy scored 29½ points to win the Private School league swimming championship yesterday in the Central Y. M. C. A. pool.

Harvard School for Boys, defending champion, finished second with 26½ points. Summaries:

40 YARD BREAST STROKE—Won by Pfolentrauer, Luther institute; Holman, Harvard, second. Time, :37.
40 YARD FREE STYLE—Won by Miller, North Park; Poppe, Harvard, second; Buswell, Wheaton academy, third; Crosby, Harvard, fourth. Time, :24.3.
40 YARD BACKSTROKE—Won by Wehrheim, Central Y. Day High school; Miller, North Park, second; Post, North Park, third; Sykes, Harvard, fourth. Time, :26.4 [new record; old record :29.2].
100 YARD FREE STYLE—Won by Bloomgren, North Park; Swager, North Park, second; Post, North Park, third; Petersen, Harvard, fourth. Time, 1:11.2.
MEDLEY RELAY—Won by Central; Luther institute, second. Time, :41.
FOUR MAN RELAY—Won by North Park; Harvard, second; Luther institute, third; Wheaton fourth; Central fifth; Chicago Christian, sixth. Time, :44.3.
DIVING—Won by Poppe, Harvard; Holman, Harvard, second; Haake, Luther institute, third; Heyworth, Harvard, fourth. Points, 19.

### HAMMOND WINS.

Bloomington, Ind., April 22.—[Special.]—Breaking five local track records, Hammond High school's northern Indiana champions this afternoon defeated Bloomington, 75 to 34.

## French to Pitch for Cubs Today; Ailment Vanishes

Larry French, the lefty, says his arm misery has vanished so he has been delegated to handle the Cubs' pitching today in the second of the series with the Cardinals. French's trouble, which was in a muscle in his working shoulder, began during the spring training on Catalina Island and persisted up to a few days ago when he was ordered to refrain from throwing. Silas Johnson will pitch for the Cards. Starting time is 2 p. m. on Saturdays.

The opening day ceremonies were simple. Jack Bramhall's band, a color squad from Lake View High school, and the athletes paraded to center field and stood there while the tooters played the national anthem. Meanwhile the flag was being raised on the staf atop the skyscraping scoreboard.

The Cardinals had to function without the services of two of their aces—slugging Joe Medwick and energetic Pepper Martin. Medwick is out indefinitly with an attack of lumbago. Martin was at his Oklahoma City home yesterday because of the illness of a daughter, but may be back in action this afternoon.

Dizzy Dean was feeling more comfortable yesterday afternoon. He was breathing much more freely, having received a uniform shirt made to measure instead of the skimpy Curt Davis garment which had cramped his style as well as muscles for several days.

Despite Herman Coaker Triplett's two errors of judgment yesterday Manager Grimm isn't ready to remove him. The boss is willing to give the lad a little more time to get acquainted. And besides this, Augie Galan, who was the regular left fielder until eye trouble overtook him, can stand a few more days of practice.

## Chicago Wins, 3 to 0, Behind 1 Hit Pitching

A one hit pitching performance by Paul Amundsen permitted the University of Chicago to open the Big Ten conference baseball season with a 3 to 0 triumph over Wisconsin yesterday on Greenwood field. The only hit, a single by A. Smith, came in the sixth inning. Amundsen walked ten men, but struck out nine.

Wisconsin .................000 000 000—0 1 1
Chicago .................000 210 000—3 5 0
Batteries—Zuehls, Fjelstad and Bietila, Radke; Amundsen and Levit.

### IOWA, 5; NORTHWESTERN, 2.

Iowa opened its Big Ten baseball season with a 5 to 2 victory over Northwestern on Roycemore field in Evanston yesterday. The two teams will meet again this afternoon at 3 o'clock.

Two Iowa pitchers, Howard Miller and Harold Haub, held the Wildcats to four hits. Haub, who relieved Miller in the fourth, allowed only one hit, a double by Al Lustig, in six innings. He struck out ten.

Bill Syring, who went the route for Northwestern, yielded ten hits, seven of which came in the first four innings when Iowa scored all its runs. Score:

Iowa .................202 100 000—5 10 2
Northwestern .................200 000 000—2 4 3
Batteries—Miller, Haub and Winders; Syring and Collins, Conteas.

### PURDUE, 3; MINNESOTA, 0.

Lafayette, Ind., April 22.—[Special.]—Arnold Bredewater, Purdue's veteran right hander, turned in an impressive pitching performance this afternoon as the Boilermakers opened their Big Ten season with a 3 to 0 victory over Minnesota. Bredewater held the Gophers to four hits, struck out ten, and walked none. Score:

Minnesota .................000 000 000—0 4 4
Purdue .................100 101 00*—3 7 1
Batteries—Dvorak, Sowa, Johnson and Lindeberg; Arnold Bredewater and Arthur Bredewater.

### ILLINOIS, 10; MICHIGAN, 9.

Champaign, Ill., April 22.—[Special.]—Cavello's fly scored Richter with the run by which Illinois beat Michigan, 10 to 9, in twelve innings, today. Kucera's double previously had driven in the tying run.

Michigan ....070 000 010 001— 9 13 1
Illinois ......500 200 100 002—10 13 6
Batteries—Adronik, Fishman, Smith and Beebe; Sainati and McConnell.

### OHIO STATE, 5; INDIANA, 4.

Columbus, O., April 22.—[Special.]—Ohio State took the first of a two game series from Indiana today, 5 to 4. Kilmer held the Hoosiers to four hits while his mates were making thirteen safeties, including a home run by Myers. Score:

Indiana .................000 000 040—4 4 1
Ohio State .................001 102 10*—5 13 1
Batteries—Greiger, Cox and Heldt; Kilmer and Wulfhorst.

## Minor Leagues

AMERICAN ASSOCIATION.

| | W. | L. | Pct. | | W. | L. | Pct. |
|---|---|---|---|---|---|---|---|
| Kan. City | 5 | 1 | .833 | Milw'ukee | 3 | 4 | .429 |
| St. Paul | 3 | 2 | .600 | Toledo | 3 | 4 | .429 |
| Louisville | 3 | 2 | .600 | Min'apolis | 3 | 4 | .429 |
| Ind'n'polis | 4 | 3 | .571 | Columbus | 1 | 5 | .167 |

YESTERDAY'S RESULTS.

AMERICAN ASSOCIATION.
Kansas City, 3; Indianapolis, 2.
St. Paul, 3; Toledo, 2.
Minneapolis, 9; Columbus, 0.
Louisville, 5; Milwaukee, 2.

SOUTHERN ASSOCIATION.
Chattanooga, 9; Nashville, 4.
New Orleans, 5; Little Rock, 4.
Memphis-Birmingham, rain.
Atlanta-Knoxville, wet grounds.

TEXAS LEAGUE.
Beaumont, 3; San Antonio, 2.
Tulsa, 2; Fort Smith, 1.
Oklahoma City, 5; Dallas, 1.
Shreveport, 3; Houston, 0.

PACIFIC COAST LEAGUE.
Seattle, 8-4; Oakland, 7-8.
Portland, 1; Sacramento, 0.
San Diego, 6; Los Angeles, 1.
Hollywood, 7; San Francisco, 4.

## PICKETS DELAY ACTING MAYOR AT YANK OPENER

New York, April 22.—[Special.]—Acting Mayor Newbold Morris, who was to throw out the first ball in the New York Yankees' opening against Washington, delayed the game twenty minutes today when he refused to cross a picket line formed at Yankee stadium. The pickets, protesting the substitution of private detectives for old special police, finally were removed long enough to permit Morris to enter the gates.

# OPTIMISTS MEET N. Y. A. C. TONIGHT FOR POLO TITLE

## Fort Sheridan Team to Face Evanston.

The New York Optimists led by Winston Guest will battle the New York Athletic club trio captained by Billy Nicholls for the open division indoor polo title tonight in the 124th Field Artillery armory, 5200 Cottage Grove avenue.

In the evening's first game, Fort Sheridan will meet the Evanston Polo club in a playoff for the Metropolitan league junior title.

The final round of the 124th Field Artillery officers' jumping contest will be held during the intermission between games.

The Optimists, with Guest, Merrill Fink, and Billy Zimmerman in the lineup, will face a powerful team in Nicholls, John Pflug, and Tommy Bradley of the New York A. C.

In winning their way to the final the New York A. C. downed the 124th Field Artillery, 14 to 8, and the Optimists outscored the Ramblers, 15 to 7.

With Guest at 9 goals, Fink at 5, and Zimmerman at 4, the Optimists will carry a team strength of 18 goals. Nicholls at 7, Pflug at 5, and Bradley at 3 will give the New York A. C. a total of 15 goals. No handicap will be allotted.

| OPTIMISTS. | | NEW YORK A. C. |
|---|---|---|
| Zimmerman | No. 1 | Bradley |
| Fink | No. 2 | Nicholls |
| Guest | Back | Pflug |
| FORT SHERIDAN. | | EVANSTON POLO CLUB. |
| Clarke | No. 1 | Bernard |
| Groiner | No. 2 | Peacock |
| Jernigan | Back | Bowers |

Referee—Capt. R. E. Mura.

### College Tennis

Northwestern, 8; Notre Dame, 1.
Nebraska, 4; Kansas State, 2.
Minnesota, 5; Wisconsin, 4.
Princeton, 9; Cornell, 0.
Marquette, 7; Lake Forest, 0.
Michigan State, 9; Toledo, 0.
Michigan, 4; Indiana, 3.
Kalamazoo, 6; Michigan Normal, 1.
Western State, 6; Purdue, 3.

STYLE QUALITY-COMFORT
TRIMBLE
UNION MADE
HATS
$5 to $10
FEATURED AT FINE MEN'S STORES

YOU CAN'T FOOL "J. L."

J. L. knows his tobacco. When he goes to Cuba the growers bring him only the pick of the crop. That's what he buys to give Harvester Cigars a Heart of Havana. And that's why Harvester smokers get so much smoke enjoyment for a nickel.

HARVESTER CIGAR 5¢

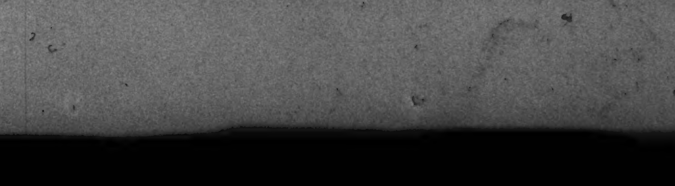

Consolidated Cigar Corp., New York

# RADIO SCRIBBLER PENS NOTES TO AIRLANE STARS

## Columnist Mixes Advice with Congratulations.

BY LARRY WOLTERS.

Penny postcards to:

JEAN COLWELL: When your blonde brigade goes on the air at 2 p. m. tomorrow [WENR] with discussions of your plan to put beauties in the trenches in the next war to bewilder the enemy, you won't bewilder Nelson Case, best looking of NBC's blond announcers, who is assigned to your broadcast. He is used to the presence of good looking girls. He announces Phil Spitalny and his All-Girl orchestra on the Hour of Charm every week.

BING CROSBY: That argument between you and Ken Carpenter over ringing the chimes each week, which was very funny the first time you did it, has become to many listeners a frightful bore. How about dropping it, and thinking up something new?

BOB ELSON: Out in Denver and Salt Lake City a baseball sponsor determines what games will be broadcast the following week through requests sent in by fans. [The broadcasts are telegraphic reconstructions, of course.]

KAY KYSER: Is it true that your Musical Klass and Dance will be aired from various campuses about the country starting in September, with a view toward giving the audience participation in the program a 100 per cent collegiate complexion?

W-G-N: Congratulations on the renewal of the popular Northerners' concerts for another year. That will be the fourth continuous year.

HAROLD [SPEED] JOHNSON: So you are going to enter the lists of local baseball announcing? Understand that you will do recreations of the games between 6 and 7 each evening over WHIP, starting tomorrow. So now, in addition to five afternoon baseball accounts local listeners will have available two recreations, yours and WIND's at 7 p. m., with Russ Hodges and Jimmy Dudley.

BOB BURNS: If your fan mail is off this week you should remember that Frank Ridgway, another specialist in rural philosophy, was on the air the same time you were on Thursday. He comes from Missouri—that's next to Arkansas.

KEN FRY: When you run those auditions for the NBC parrot talkfest, which has been rescheduled for Sunday, May 15, watch out for such possible interlopers as Donald Duck and Clara Cluck. That's the day their sponsor pays them their final check—and they'll be out of a job.

DON NORMAN: From Austin High school we hear that you will interview members of the school Radio Workshop on your WCFL broadcast at 1 p. m. tomorrow. It should be interesting.

# DROP WHITFIELD HUNT AT REQUEST OF HIS FAMILY

New York, April 22.—[Special.]—The family of the missing Andrew Carnegie Whitfield called off the search for him today. John Whitfield, brother of the young aviator and International Business Machines corporation executive who disappeared a week ago, said Andrew's relatives and friends had decided that he had simply gone away to seek adventure. This announcement came after various reports of planes similar to young Whitfield's having been seen in widely separated places in New York and Connecticut had been proved false.

John Whitfield explained that his brother and some of his friends, all older than Andrew, had "bummed around" a lot, going around the world and all over this country, and that Andrew was constantly hearing their stories of adventure, but never had been able to follow their footsteps. He believed his brother simply has flown his plane to some hiding place and set off, by land or by sea, to see the world.

# 2 SEIZED AFTER CAR IS WRECKED IN POLICE CHASE

Racing through stop lights with a police car in pursuit, according to the policemen, two men were captured last night after their automobile had been wrecked in a collision with a moving van at Chicago and Western avenues.

The driver of the fleeing car was Brinkman Cronan, of 859 Buena avenue, said by police to be connected with the Simonds Saw & Steel company. He was taken, severely injured, to the Bridewell hospital. His companion, who was uninjured, was John Biba, of 1101 North Central Park avenue.

The men gave no explanation of why they fled when Policemen Patrick Meehan and William Moynahan of the Austin police tried to question them for driving without lights.

## Samuel Insull Back in U. S. After Long Visit in Rome

Norfolk, Va., April 22.—(AP)—Samuel Insull, former multimillionaire utilities magnate, returned to America today after several months in Italy. He was firm in his refusal to comment on any subject, after his boat docked here from Southampton. It was learned aboard that for the last several months Insull, who was traveling alone, had been with Mrs. Insull in Rome. He said he would go to Baltimore tonight.

## Fire Routs 200 Women Employes of Candy Firm

Nearly 200 girl employés were routed by fire yesterday from the plant of the Williamson Candy company, 4701 Armitage avenue. The fire did about $15,000 damage. Chief Bert Roach of the 24th battalion expressed belief that it started from sparks from an acetylene torch.

## LITTLE ORPHAN ANNIE: High Pressure Purchaser

## SMITTY—LIKE SON, LIKE FATHER

Reg. U. S. Pat. Off.: Copyright, 1938, by Chicago Tribune-N. Y. News Syndicate, Inc.

# TODAY'S RADIO BROADCASTS

ON SHORT WAVES.
[CENTRAL STANDARD TIME.]

BERLIN—4:15 p. m.—Building Berlin's newest underground railway. DJD, 24.4 m., 11.77 meg.

LONDON—6 p. m.—"The Boomerang Beam," a play by Robert Crombie. GSP, 19.6 m., 15.31 meg.; GSD, 25.5 m., 11.75 meg.; GSC, 31.3 m., 9.58 meg.; GSB, 31.5 m., 9.51 meg.

ROME—6:30 p. m.—Chamber Music; Raimondo Raskeline: "Autarchy in Textiles. 2 RO, 31.1 m., 9.63 meg.; IRF, 30.5 m., 9.83 meg.; 1QY, 25.21 m., 11.90 meg.

BERLIN—8:15 p. m.—Dance music. DJD, 25.4 m., 11.77 meg.

PARIS—9:45 p. m.—Records. TPA 4, 25.6 m., 11.72 meg.

LONDON—9:55 p. m.—Recital of Hebridean songs, with Celtic harp accompaniment. GSD, 25.5 m., 11.75 meg.; GSC, 31.3 m., 9.58 meg.; GSB, 31.5 m., 9.51 meg.

CHICAGO WAVE LENGTHS.

| | | |
|---|---|---|
| W-G-N—720 | WENR—870 | WWAE—1200 |
| WIND—560 | WAAF—920 | WSBC—1210 |
| WMAQ—670 | WCFL—970 | WHFC—1420 |
| WBBM—770 | WMBI—1080 | WHIP—1480 |
| WLS—870 | WCBD—1080 | |

A. M.
6:45—W-G-N—Good Morning Program.
7:00—W-G-N—California Sunshine.
WLS—Julian Bentley.
7:30—W-G-N—The Music Box.
WBBM—Musical Clock.
8:00—W-G-N—Good Morning Program.
8:15—WLS—De Zurik Sisters.
8:30—WMAQ—Whistler and His Dog.
8:45—WLS—Hilltoppers.
WMAQ—Landt Trio.
9:00—W-G-N—Martha Crane and Helen Joyce.
WCFL—Sweethearts of the Air.
WMAQ—Amanda Snow, songs.
WLS—Junior Stars Program.
9:15—WAAF—Bible Stories for Children.
9:30—W-G-N—Get Thin to Music [MBS].
WMAQ—The Child Grows Up.
WLS—Morning Jamboree.
9:45—W-G-N—Len Salvo, organist.
WCFL—Bittersweet Melodies.
WBBM—Truman Bradley.
WMAQ—Swing Serenade.
10:00—W-G-N—June Baker, Home Management.
WBBM—Saturday Sunshine.
WLS—High School on Parade.
10:15—W-G-N—Morning Melodies.
WLS—Anti-Cruelty society, talk.
WCFL—Heidelberg Men's Glee club.
WMAQ—Ford Rush and Silent Slim.
10:30—W-G-N—U. S. army band [MBS].
WCFL—Peekers in the Pantry.
WMAQ—Half-past Eleven.
WLS—Variety program.
WJJD—Dental Society Round Table.
11:00—W-G-N—Poetry, "New and Old." Margery Graham.
WJJD—High school hour.
WBBM—Meet Chicago.
WCFL—Call to Youth.
WLS—Short Stories.
WMAQ—Abram Chasin's orchestra.
11:15—W-G-N—The Magic Hour.
WLS—Don and Helen.
WBBM—Haverford College Glee club.
11:30—W-G-N—Quin Ryan's news comment.
WBBM—American Dental association.
WLS—Howard Peterson, organist.
WGES—Sunshine Hour.
WAAF—Myrna Dee Sergent.
WMAQ—Farm and Home hour.
WJJD—Judge J. M. Braude.
11:45—W-G-N—Musical Mail Box.
WLS—Markets.
WJJD—Debaters' Forum.
Noon—W-G-N—Man on State Street.
WAAF—The symphonic hour.
WMBI—Sacred music.
WHIP—Southtown church hour.
WLS—Poultry service time.
WCFL—Hit review.
WBBM—Oriental.

P. M.
12:15—W-G-N—Alice Blue, organist.
WBBM—"Social Change and Higher Education," discussion.
12:30—W-G-N—Markets.
WLS—Man on the Farm.
WBBM—Buffalo Presents.
WMAQ—Lani McIntyre's orchestra.
WMAQ—American Society of Newspaper Editors.
12:35—W-G-N—Midday service: Harold Coffman, Pres. George Williams college, Chicago.
1:00—W-G-N—Columbia-Navy Crew Races [MBS].
WBBM—Man on the Street.
WLS—Home Talent.
WJJD—"You Can't Tell the Truth."
WBBM—Meet the Missus.
1:30—W-G-N—Alice Blue, pianist.
WLS—Merry Go Round.
WBBM—Flanagrams.
1:45—W-G-N—The Leadoff Man.
1:55—W-G-N—Baseball; Cubs vs. Cardinals. Also on WBBM, WCFL, WJJD, and WIND.
2:00—WLS—Homemakers' hour.
WMAQ—Golden Melodies.
2:30—WAAF—A Mood in Blue.
WMAQ—Swingalong.
3:00—WENR—Club Matinée.
3:30—WAAF—Don Bolt.
WMAQ—Broadcast from Berlin.
4:00—W-G-N—Bill Anson.
WENR—Great Plays, "The Silver King."
WAAF—Rhumba Beat.
WCFL—Rainbow Melodies.
4:15—W-G-N—Pancho and his orch. [MBS].
4:30—W-G-N—Art Kassel's orch. [MBS].
5:00—W-G-N—Len Salvo, organist [MBS].
WIND—Stamp Man.
WMAQ—El Chico revue.
WENR—Tune Twisters.
5:15—W-G-N—"Schemes that Skin," drama [MBS].
WIND—Let's Dance.
WENR—Master Builders.
5:30—W-G-N—Jam and Jive [MBS].
WCBD—Gospel broadcast.
WBBM—Swedish Choral club.
5:45—WMAQ—Religion in the News.
6:00—W-G-N—Evening Serenade.
WBBM—John Harrington, sports.
WENR—Message of Israel.
WMAQ—Kaltenmeyer's Kindergarten.
6:15—WCFL—Armour Tech, talk.
WBBM—Dave Bacal and Three Notes.
6:30—W-G-N—Bob Elson's Sports Review.
WMAQ—Uncle Jim's Question Bee.
WENR—Dinner Date.
WBBM—Songs for You.
WENR—California-Washington crew race.
WCFL—Dinner concert.
6:45—W-G-N—Xavier Cugat's orch. [MBS].
WBBM—We the Wives.
WENR—Rio Del Mar orchestra.
7:00—W-G-N—Tomorrow's Tribune.
WMAQ—Robert L. Ripley.
WBBM—Swing Lesson.
WIND—Sox-Browns game re-created.
WLS—Bar-N Frolics.
7:07—W-G-N—Sports Celebrity Parade.

7:15—W-G-N—Ennio Bolognini's orchestra.
WCFL—Colonial Musicale.
7:30—W-G-N—Bob Crosby's orchestra.
WLS—Barn Dance, with Lulu Belle.
WMAQ—100th anniversary transatlantic steam navigation.
WCFL—Spring Cleaning.
WBBM—Johnny Presents.
8:00—W-G-N—John Steele, commentator, from London [MBS].
WBBM—Prof. Quiz.
WLS—Barn Dance.
8:15—W-G-N—Chicago Symphony orchestra [MBS].
WIND—Book review.
WMAQ—"Mark Twain," a play.
WBBM—Saturday Serenade.
9:00—WBBM—Your Hit Parade.
WMAQ—Symphony orchestra.
WLS—Barnyard Jamboree.
WCFL—J. Robert Johnson, talk.
WIND—Freddy Martin's orchestra.
9:30—WLS—Family Party.
9:45—WBBM—Economical Defense Problems of U. S. Possessions.
10:00—WLS—Tall Story Club.
WCFL—Make Believe Danceland.
WBBM—Will Osborne's orchestra.
10:15—W-G-N—Jack Russell's orch. [MBS].
10:30—W-G-N—Abe Lyman's orch. [MBS].
WLS—Fireside Party.
WMAQ—Lou Breese's orchestra.
WIND—Freddy Martin's orchestra.
10:45—WBBM—Benny Goodman's orchestra.
11:00—W-G-N—Isham Jones' orch. [MBS].
WBBM—Art Kassel's orchestra.
WMAQ—Andy Kirk's orchestra.
WLS—Barn Dance.
WIND—Ted Weems' orchestra.
11:15—WMAQ—Streamline Revue.
11:30—W-G-N—Bob Crosby's orch. [MBS].
WBBM—Nat Brandwynne's orchestra.
WMAQ—Barron's orchestra.
WCFL—Herbie Kay's orchestra.
Midnight—W-G-N—Anson Weeks' orchestra [MBS].
WBBM—Musical Weather Man.
WMAQ—Corey Lynn's orchestra.
WIND—Nite Watch.
WENR—Christenson's orchestra.

A. M.
12:30—W-G-N—Jan Garber's orch. [MBS].
WMAQ—Singing Neighbor.
1:00—W-G-N—Ted FioRito's orch. [MBS].
1:30—W-G-N—Jack Russell's orchestra.

## Today's Features

ON W-G-N.

A broadcast of the Columbia and Navy crew race on the Harlem river will be aired over W-G-N at 1 p. m. The race will be described by Robert F. Kelly, Mutual's crew authority, who will view the event from the top of a special Fifth avenue bus, to be driven along the river speedway adjacent to the stream.

John Steele.

The final popular concert of the Chicago Symphony orchestra will be aired exclusively over W-G-N and the coast to coast network of the Mutual Broadcasting system at 8:15 this evening. The concert will be conducted by Dr. Frederick Stock, and Henry Weber, director of W-G-N's concert orchestra, will be the commentator.

The program:

Overture to "Oberon" ........ Weber
Symphony No. 5, C Minor, Opus 67 ........ Beethoven
Neapolitan Scenes ........ Massenet
Hungarian Rhapsody No. 2 ........ Liszt
Military March, "Pomp and Circumstance," Opus 39 ........ Elgar

John Steele, Mutual's commentator, will be heard from London in his bi-weekly talk on European affairs at 8 p. m.

Other features:
7 a. m.—California Sunshine.
10:30—U. S. Army band.
11:15—The Magic Hour.
1:45 p. m.—The Lead-Off Man.
1:55—Baseball—Chicago Cubs vs. St. Louis Cardinals.
7—Reading of THE TRIBUNE and Sports Celebrity Parade.

ON OTHER STATIONS.

1 p. m.—WMAQ—Meeting of American Society of Newspaper Editors; "Ridding Public Opinion of Superstition," President W. A. Eddy of Hobart college.
3:55—WENR—Orthodox Easter service from Sofia, Bulgaria.
4—WMAQ—Great Plays, "The Silver King."
7—WBBM—Swing club, with Mildred Bailey and Red Norvo.
7:30—WMAQ—Centennial of trans-Atlantic steam navigation.
8—WBBM—Professor Quiz.
8—WLS—National Barn Dance.
8:15—Montparnasse; "Norman Thomas, "Must America Go to War."
8:30—WMAQ—American Portraits; "Mark Twain."
9—WBBM—Your Hit Parade.
9—WMAQ—NBC Symphony orchestra and Schola Cantorum.
9:30—WLS—Family Party, with Annette King, Joe Dumond, Joe Gallicchio's music, and Grace M. Ellis.

# SOCIALIST PARTY OUTLINES PLANS FOR CAMPAIGN

Kenosha, Wis., April 22.—[Special.]—The Nationalist Socialist party, in convention here, adopted a series of resolutions tonight outlining its policies in preparation for the 1938 congressional campaign.

The labor party committee, of which Norman Thomas, Mayor Daniel Hoan of Milwaukee, and Prof. Maynard C. Krueger, Chicago, are members, will present the party's political attitude tomorrow towards alliances with other groups.

Resolutions indorsed by the convention included decision to launch a youth movement as the "Labor Scouts of America" among children from 8 to 15, and a condemnation of all forms of anti-Semitism.

"We express our sympathy to the victims of such repressions, and we pledge them our aid in fighting discriminations wherever they occur," said the latter resolution. "We express to the Jewish people our traditional conviction that the way to combat anti-Semitism is to build up the working class, based on brotherhood in a socialist coöperative commonwealth."

# LOSE IMPORTANT PAPERS ON WAY TO WHITE HOUSE

Washington, D. C., April 22.—[Special.]—Somewhere between the White House and the department of agriculture, about a mile apart, a sheaf of important papers has been lost, with the result that President Roosevelt cannot for some time send a special message to congress on the world phosphate situation. The loss was disclosed today by President Roosevelt, with the added comment that he had been embarrased by the incident. Not long ago the President told correspondents to be on the watch for an important message he wolud soon send to congress on the phosphate situation, saying they would be startled by its revelations. White House correspondents had been looking for the message ever since.

## Maj. Streyckmans Elected Head of Judge Advocates

Maj. Felix J. Streyckmans was elected president of the Judge Advocates association at a meeting held Thursday night in the Great Northern hotel. Maj. Erwin M. Treusch and Lieut. Dorrance D. Snapp were chosen vice presidents; Capt. James J. Teborek, secretary, and Capt. Earl V. Cates, treasurer. The association is composed of officers of the judge advocate general's department of the Officers' Reserve corps.

## Fire in Montana Town Destroys Three Big Stores

Havre, Mont., April 23 [Saturday].—(AP)—Fire early today destroyed a large building housing three mercantile establishments. The damage was several hundred thousand dollars. The fire started following a mysterious blast in the rear of the building. A strong wind caused the fire to threaten other buildings.

## National Guard to Defend Chicago in War Problem

Chicago officers of the 33d division, Illinois National Guard, and the reserve officers corps will fight an imaginary battle in defense of Chicago in the area along Salt creek, north of Hinsdale, tomorrow morning. Regular army instructors will watch the development of the problem.

## Helped to Form Three Big Unions; He Dies at 90

Belleville, Ill., April 22.—(AP)—Christophe Buschmann, 90 years old, retired coal miner who helped found the Knights of Labor, the United Mine Workers of America, and the Progressive Miners of America, died at his home here today.

## Nice Doggie! Warms Eggs When Duck Leaves Nest

Williamsport, Pa., April 22.—(AP)—Andrew Hinds says he owns a duck dog. The dog hops on the nest and keeps the eggs warm when the duck leaves.

# OBITUARIES

**Matilda Frenier.**

Mrs. Matilda Frenier, 94 years old, who was one of the first white children born in Aurora, died there yesterday in her home at 793 Fulton street.

During her childhood, Indians came frequently to the town. Her husband, Joseph Frenier, who died in 1925, once owned much of the land upon which Aurora's business district now stands. Mrs. Frenier leaves a daughter and a son, Miss Matie Frenier of Aurora and Albert Frenier of San Mateo, Cal.; ten grandchildren, 19 great-grandchildren, and 10 great-great-grandchildren. Services will be at 9:30 a. m. Monday in the Sacred Heart church in Aurora.

**Oscar Sandstrom.**

Funeral services will be held in Waukegan this afternoon for Oscar Sandstrom, 61 years old, 1834 North avenue, Waukegan, a building contractor, who died Thursday. Mr. Sandstrom had been in business in Waukegan since 1908. Two daughters, Bertha and Nancy, and a son, Bernard, survive.

**Mrs. A. R. Taylor.**

Decatur, Ill., April 22.—[Special.]—Mrs. A. R. Taylor, 89 years old, wife of the first president of James Millikin university, died yesterday in Wichita, Kas. Funeral services will be held tomorrow in Emporia, Kas.

**Mrs. Matilda Benson.**

Funeral services for Mrs. Matilda Benson, 89 years old, who died Thursday in the home of her daughter at Galva, Henry county, will be held tomorrow afternoon in the Swedish Methodist church in Galva. Mrs. Benson, who was born in Sweden, was a seamstress in Chicago at the time of the 1871 fire. She lost all her possessions and for some nights afterward had to sleep on the floor of a church. Surviving are two daughters, Mrs. Frank Gustafson of Galva, and Mrs. E. E. Larson of Kewanee, and a son, Andy F. Benson of Pittsburgh, Pa.

**Mrs. Margaret Schunk.**

Dubuque, Iowa, April 22.—[Special.]—Mrs. Margaret Schunk, 79 years old, widow of Henry A. Schunk, mayor of Dubuque from 1907 to 1911, died here this morning at the home of her daughter, Mrs. John A. Cunningham. Funeral services will be held Monday morning at St. Raphael cathedral. Mrs. Schunk, a lifelong resident of Dubuque, leaves her daughter, two sons, Cyril of Chicago, and Henry of Monticello, Ia., and one sister, Helen Rowan of Chicago.

**The Rev. Thomas F. Treacy, S. J.**

Funeral services for the Rev. Thomas F. Treacy, S. J., assistant pastor of Holy Family church since 1911, will be held in the church at 10 a. m. Monday. Father Treacy, who was 79 years old, died Thursday at St. Ignatius college. He was born in Chicago and educated at St. Ignatius college and St. Louis university. He taught in Cincinnati and Detroit before coming to Holy Family. A sister, Ann, and a brother, John F. Treacy, survive.

**Mrs. Margaret H. Evans.**

Funeral services will be held in Johnstown, Pa., today for Mrs. Margaret H. Evans, 62 years old, 1530 Fargo avenue, who died there Thursday in the home of a son. Mrs. Evans, who was born in Johnstown, had lived in Chicago since 1919. She is survived by her husband, George H. Evans, an accountant; the son, James R. Hoover of Johnstown, and a daughter, Mrs. Sherman B. Weston of Wilkensburg, Pa.

**Robert Loag.**

Robert Loag, 77 years old, who was for more than forty years city engineer of Evanston, died suddenly yesterday in his home, 803 Sherman avenue, Evanston. He had retired from his position two years ago. Mr. Loag was for more than a half century an Elk and a Mason. Surviving are his widow and a son. Funeral services will be held Monday at 10 a. m. in St. Luke's church, Evanston.

**Mrs. Julia Nolan.**

Mrs. Julia Nolan, 93 years old, a resident of Hyde Park for 50 years, died yesterday in the home of her daughter, Miss Mae Nolan, 5100 Cornell avenue. Funeral services will be held at 10 a. m. Monday in St. Thomas the Apostle church. Three sons, Joseph, John, and Dennis, also survive.

# SHIP WITH CARGO OF WILD ANIMALS RUNS ON LEDGE

Boston, Mass., April 22.—(AP)—The British freighter City of Salisbury, carrying a cargo of wild animals from the jungles of India, was aground tonight on a ledge near The Graves, a rocky area at the entrance to Boston harbor.

An easterly wind and heavy swell made her position precarious. At high tide tonight her forward holds were filled with water. Her deck cargo includes eight cases of monkeys, several cages of bears and snakes—pythons, vipers, and cobras—and a half dozen cases of jungle birds.

Part of her East Indian crew was brought ashore in a rowboat, leaving ten men aboard.

# FLIES AUSTRALIA TO BRITAIN IN 5 1-6 DAYS, A RECORD

LYMPNE, England, April 22.—(AP)—H. F. Broadbent, Australian aviator, today clipped 13 hours and 54 minutes off the Australia to England solo flight record established by Jean Batten, New Zealand aviatrix. Broadbent landed at Lympne tonight, five days, four hours and 21 minutes after leaving Darwin. The old record was set by Miss Batten on Oct. 24, 1937, when she completed the flight in five days, 18 hours and 15 minutes.

## British Engineer Institution Gives Medal to Henry Ford

LONDON, April 22.—(AP)—The British Institution of Mechanical Engineers today announced the award of its James Watt international medal to Henry Ford. The medal is awarded every second year to commemorate the birth of James Watt, inventor of the steam engine, in 1736. No citation accompanied the brief announcement.

DOMINATES ALL CHICAGO

in funeral direction with TWO modern chapels—TWO Imperial Quartets.

Complete Funerals as Low as $110

North 5501 N. ASHLAND Phone LONgbch 2646 — Lain & SON — South 63rd & HARVARD Phone WENtworth 0025

UNDERTAKERS



JOHN HARRINGTON

will broadcast all MAJOR LEAGUE GAMES played in Chicago

LISTEN-IN TO STATION WJJD (1130 Kilocycles)

Sponsored by Kellogg Company

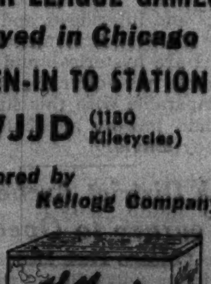



# RETIRED HOTEL MANAGER ENDS LIFE WITH GUN

Fred M. Crosby, 60 years old, retired hotel manager, ended his life yesterday afternoon in his room in the Congress hotel. Crosby, who had been in ill health several months, shot himself as he sat in a wheel chair.

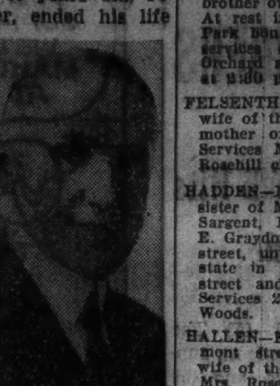

Fred M. Crosby.

He left a note to Dr. W. A. Thomas, whose offices are at 122 South Michigan avenue, asking that a nurse be provided for his mother when she was notified of his death. Ironically it was his mother, Mrs. Della Crosby, 84 years old, who found his body. She occupies a room across the hall from the one in which her son lived.

Crosby's last position, from which he retired two years ago, was as manager of the Flamingo hotel, 5520 South Shore drive. Previously he had been manager of the Chicago Athletic association's club.

# SCIENTISTS VIEW FILM OF TERRIFIC BLAST ON SUN

Philadelphia, Pa., April 22.—[Special.]—A demonstration today of a new method of solar photography showed that on March 20 there was an explosion on the sun so terrific that sprays of flaming hydrogen atoms were shot 900,000 miles above the sun's surface. A similar explosion on Sept. 17, 1937, shot particles 600,000 miles.

Dr. Robert R. McMath, director of the University of Michigan observatory, who showed moving pictures of the celestial fireworks before the annual meeting of the American Philosophical society, reported that one of the solar eruptions traveled 430 miles a second, the fastest time ever recorded for such disturbances.

Evidence that the earth was born in one of these flashing surges of gas from the sun was presented at the meeting. It was asserted the composition of the earth's crust, the sun's atmosphere, and meteorites is practically identical.


MONUMENTS AND MAUSOLEUMS.

QUALITY MONUMENTS, MAUSOLEUMS, AND MARKERS ERECTED ANYWHERE. CHAS. G. BLAKE CO., 1000 E. 67TH-ST.

CEMETERY MARKERS, MONUMENTS AT savings. Sears' State-street Store Basement.

CEMETERIES.

ARLINGTON CEMETERY — CHOICE 12 grave lot, $650, perp. care. State 7252.

LOTS—$24 GRAVE UP; FULL CARE. PH. or write Evergreen Mem. Pk. for booklet.

4 GRAVE LOT—CEDAR PK. MASONIC CEM. Best cash offer takes. Ray. 1957.

MEMORIAL PARK, EVANSTON. SACR. 4 or 8 grave lots. ¼ pr. Owner. Lon. 6818.

FOREST HOME—SAC., CLOSE ESTATE; 6 grvs. Lot 117, sect. 40, $250. Kil. 3135.

FUNERAL DIRECTORS.

O'HANLEY INC. FUNERAL DIRECTION perfection. 7705 Cottage Grove. Rad. 7705

DEATH NOTICES are received for publication in the next morning's Final Edition of the Chicago Tribune up to 11:00 each night. Call Superior 0100—Want Ad-Viser.


## DEATH NOTICES

In Memoriam.

ANGELOPOULOS — Peter Angelopoulos. In loving memory of our dear husband and father, who passed away thirteen years ago today. Gone, but not forgotten. MRS. KATE ANGELOPOULOS AND CHILDREN.

GITTLESON—Rose Gittleson, April 23, 1937. In memory of our dear beloved mother, who passed away a year ago today. CHILDREN AND GRANDCHILDREN.

GITTLESON—Rose L. Gittleson. In loving memory and sincere tribute to a noble character and dear friend, who passed away one year ago today. HIRSCH FAMILY.

LAVIN—Mary Lavin. In loving memory of my wife, who passed away April 23, 1936.

MALOTKE—In memory of dearly beloved Edward A. Malotke.
Loving and kind in all his ways,
Upright and just to the end of his days.
Sincere and true in his heart and mind,
A beautiful memory he left behind.
He had a nature you could not help loving,
A heart that was purer than gold;
And to those that knew and loved him,
His memory will never grow cold.
LOVING WIFE, LUCILLE MALOTKE.

PELLER—Emil Peller. In sacred memory of my dearly beloved husband and our dear father, who passed away one year ago today. SARAH E. BERNARD AND SHEILER.

RAPPAPORT—Memorial and dedication services for the late Rabbi Julius Rappaport will be solemnized Sunday, April 24, 2:30 p. m., at Bethel cemetery.

ROSENBLUM—Isaac Rosenblum, April 23, 1921. Gone, but not forgotten. LOVING MOTHER, DAUGHTER, AND SON.

SEELENFREUND—A. B. Seelenfreund. In fond memory, April 23, 1923. ETHEL, LOUIS, HELEN.

AUSSEM—John Aussem, April 22, 1938, age 73 years, fond father of Mrs. Clara Zorn, Allie, Mrs. Helen Black, Cecilia, John Jr., and Robert, brother of Joe of Milwaukee, Gerhard of Thiensville, Wis., and the late Peter Aussem. Funeral services at chapel, 63d and Harvard, Monday, April 25, at 2 p. m. Interment Glen Oaks.

BONIN—Mae Bonin, nee Flamming, beloved wife of Louis W., fond mother of Leroy, Raymond, Myrtle, Dorothy, Margaret and Mrs. Helen Szyszka, fond sister of Josephine, Peter and Frank Flamming, 4 grandchildren. Funeral from her late residence, 2545 N. Avers avenue, Monday, April 25, at 9:30 a. m. to Our Lady of Grace church, thence to cemetery.

BRADY—Gladys E. Brady, nee Cameron, April 22, age 29 years, late residence, 7701 South Shore drive, beloved wife of Jack, mother of Jacqueline and Dorothy Mae; daughter of George W. and the late Mae Cameron, sister of Dorthe. Services at home, Monday at 2 p. m.

BRENNAN—Marie Sweeney Brennan, beloved wife of the late Thomas, devoted mother of Mary Catherine, Alice, and Colette, sister of Mrs. Anna O'Neill, Helen Sweeney, Mrs. Gertrude Brennan, at her residence, 7238 South Park-av. Funeral notice later.

CALLAWAY—Thomas R. Callaway, at Madison, Wis., April 22, beloved son of Martha Terry Callaway and the late Dr. William L. Callaway, dear brother of William T. Resting at funeral home, 6708 W. Madison street after 7 p. m., Saturday. Funeral notice later.

CHARLES—Patrick Charles, April 20, 1938, son of Michael and Mary Charles, brother of John and Mrs. Nora Clark. Funeral Saturday at 9:30 a. m. from chapel, 41 N. Leavitt-st., to St. Jarlath church, where solemn high mass will be celebrated. Interment Holy Sepulchre cemetery.

DICKERHOOF—Oliver H. Dickerhoof, 7842 S. Michigan avenue, beloved husband of Ida Newton Dickerhoof, fond father of Oliver N. Funeral Monday, at 2 p. m. at funeral home, 6915 Wentworth avenue. Interment Forest Home. Member of Mystic Star lodge, A. F. & A. M.; Oriental consistory, Medinah Temple; McKinley camp, U. S. W. V., and Last Man's club, 7th Illinois Volunteer infantry.

## DEATH NOTICES

DISTLER—George G. Distler, beloved husband of Elsa [nee Desebrock], son of Gottfried and Wilhelmine Distler of Regensburg, Germany, fond father of William, brother of Gottfried G. and Louise Keufler. At rest in funeral home, 3834-36 Irving Park boulevard, until Monday noon. All services conducted at St. Paul church, Orchard and Fullerton parkway, Monday, at 2:30 p. m. Interment private.

FELSENTHAL—Theresa Felsenthal, beloved wife of the late Adolph Felsenthal, loving mother of Norman, Leroy, and Monroe. Services Monday, April 25, 11 a. m., at Rosehill chapel.

HADDEN—Marie J. Hadden, nee Graydon, sister of Mrs. Hattie Marthaler, Mrs. Anna Sargent, Mrs. Roads Imber, and Charles E. Graydon. At chapel, 2346 W. Madison street, until Monday, 11 a. m., then in state in Englewood Baptist church, 62d street and Stewart avenue, at 12 noon. Services 2 p. m. Monday. Interment Oak Woods.

HALLEN—Elsbeth M. Hallen, 112 W. Fremont street, Arlington Heights, beloved wife of the late Z. Hallen, fond mother of Mrs. Rose K. Irvine, and Mrs. Hilda H. Muller. Funeral Monday, April 25, 2:30 p. m., at Presbyterian church, Arlington Heights. Resting at funeral home, 111 W. Campbell street.

HURBON—Anna Hurbon, nee Gibas, loving mother of Annette and Julia, mother-in-law of Elmer Malzgraf and Harry Hanson. Funeral Monday, April 25, at 9:30 a. m., from chapel, 1701 W. 21st street, to St. Pius church. Interment at Resurrection cemetery. Canal 0443.

KANIECKI—Max Kaniecki, April 21, 1938, beloved son of Anna and the late Frank Kaniecki, fond brother of Mrs. D. E. Carlson, Joseph, and Mrs. N. Hendricks. Funeral Monday, 9 a. m., from chapel, 2129 Wevster avenue, to Annunciation church. Interment St. Adalbert's.

KENNEDY—Hugh Kennedy, beloved husband of Bridget, nee Mackey, dear father of Dennis, Mary Grove, Sarah McKenna, John, Cecilia Bauer, and Hugh Jr. At chapel, 7013 S. Racine avenue, after 12:00 noon Sunday. Funeral Monday, April 25, at 9 a. m. from chapel to Sacred Heart church. Interment Holy Sepulchre. Stewart 0400.

LOAG—Robert Loag, April 22, 1938, at his home, 803 Sherman avenue, Evanston, Ill., husband of Caroline D. Loag, father of Robert Loag Jr., brother of Mrs. Emma V. Hubbard, Marian A. Loag, uncle of Thomas H., Katharine L., and William H. Maddock. Remains at chapel, 1610 Maple avenue, Evanston. Funeral services 10 a. m. Monday at St. Luke church, Evanston. Interment at Memorial Park.

McGOVERN—John H. McGovern, late of 661 N. Clark street, beloved husband of the late Elizabeth, fond father of James and John McGovern. At chapel, 935 N. Wells street. Funeral Monday, 9:30 a. m., to Holy Name cathedral. Interment Calvary.

MAGUIRE—Terrence J. Maguire, April 22, 1938. Funeral from his home, 1239 Farwell avenue, Monday, at 9:30 a. m. to St. Jerome church, at 10 a. m. Interment Calvary.

MALONEY—See Varkiels notice.

MILLER—Michael J. Miller, 811 S. 21st avenue, Maywood, brother of Ann, John, and Veronica F. Interment at Wapello, Ia.

MULVEY—Alice Mulvey, April 21, of 3403 W. Adams street, beloved wife of the late John Mulvey, devoted sister of Mrs. Maude Tromler. Services Monday, April 25, at 1:30 p. m., at chapel, 214-216 S. Western avenue, at Jackson boulevard. Interment Forest Home.

NOLAN—Julia Nolan, nee Whelan, of 5100 Cornell avenue, wife of the late David J., fond mother of Joseph I., John E., Mae J., and Dennis J. Nolan. Funeral Monday at 9:30 a. m., sharp, from son's residence, 8558 Drexel avenue, to Church of St. Thomas the Apostle, 55th street and Kimbark avenue. Interment at Holy Sepulchre.

NOLAN—Jane E. Nolan, 4310 Monroe street, beloved wife of the late Patrick J., mother of Frank, Edward, Thomas, the late George and Genevieve Nolan, sister of Mrs. P. J. Hoy. At chapel, 4313 Madison street. Funeral notice later.

OBERG—Oscar C. Oberg of 7618 Colfax avenue, April 22, 1938, beloved husband of Julia F., father of Richard Y. and Virginia K. Oberg, brother of Elmer and Walter Oberg. Services at chapel, 2700 E. 75th street, Saturday, 3 p. m. Interment Moline, Ill.

O'CONNOR—See Nora O'Toole notice.

O'TOOLE—Nora O'Toole, nee O'Connor, April 22, beloved wife of the late Fred, dear sister of Elizabeth Leibrandt, John O'Connor, and the late Mary Etchingham and Helen O'Connor. Funeral Monday, April 25, at 8:30 a. m. from sister's residence, 300 W. 31st street, to St. James church, 29th street and Wabash avenue, where requiem high mass will be celebrated. Interment Holy Sepulchre.

PEIRCE—Arthur F. Peirce, 5662 Ridge avenue, suddenly, April 21, 1938, beloved husband of Emily, father of David and Alan. Services at chapel, 5501 N. Ashland-av., Saturday, April 23, at 3 p. m., under the auspices of Metropolitan lodge, No. 860, A. F. & A. M. Interment Forest Home.

PETIT—Louis J. Petit of 3920 N. Hoyne avenue, beloved husband of the late Minnie [nee Huuck], fond father of George and Florence. Services Monday, April 25, at 3 p. m., at chapel, 3905-07 Lincoln avenue. Interment Montrose. Member of Constellation lodge, No. 892, A. F. & A. M., and Modern Woodmen, Ravenswood Camp, No. 114711.

PIEGARI—Vincenza Piegari [nee De Leonardis], beloved wife of the late Antonio, fond mother of William, Mrs. Mary Freda, Alexander, Daniel, Mrs. Theresa Podgornik, and Peter. Funeral Monday, 9:30 a. m., from residence, 2111 Wentworth avenue, to Sancta Maria Incoronata church. Burial Mount Carmel. Monroe 0789-1232.

RICHARDI—John Anthony Richardi, April 20, beloved husband of the late Marguerite, devoted father of Mitchell, Mrs. V. Mazzaccoli, Anthony, Frank, and Nicholas. Funeral Monday, April 25, at 8 a. m., from the late residence, 1430 W. Taylor street, to Our Lady of Pompeii church. Interment Mount Carmel.

ROSENBLATT—Julius Rosenblatt, beloved son of Minnie and Jacob, fond brother of Sara Miller, Ann Green, Nettie Greenberg, Rose Schwartz, Dorothy Gordon, Sam, Charley, Leon, and Isidore. Funeral at 3021 Lawrence avenue, Sunday, April 24, at 11 a. m.

RYAN—Ellen Fitzpatrick Ryan, beloved wife of the late Timothy, fond mother of Mary L., Thomas J., Anna M., Timothy M., and Walter J. Funeral Monday, at 9:30 a. m., from her late residence, 9808 S. Damen avenue, to St. Barnabas church. Interment Mount Olivet. Please omit flowers.

SCHOLZ—Elise M. Scholz, wife of the late Frank J., dear mother of Helen, H. Eleanor, Harriet, Clarence, Elsie Sunderland, Irma Pflaume, Gertrude Bichert, Viola Umbenhaur and Lorraine O'Connell, sister of Mrs. Ella Greinke. Funeral Saturday, 2 p. m., at residence, 7644 Emerald-av., to Oakridge Mausoleum. Stewart 0470.

SANDELL—Karl G. Sandell, April 21, beloved husband of Ruth Sandell [nee Carlson], fond father of Virginia and Andrew, brother of Henry and John. Funeral Saturday, 3 p. m., at his residence, 844 Maple avenue, Evanston. Interment Memorial Park.

SCHROTH—Emma Schroth, April 21, 1938, beloved wife of the late Henry F., loving mother of Emma S. Kurschknabe, August H., and Dr. R. G. Schroth, fond grandmother of William and June Schroth. Services Saturday, April 23, at 2:30 p. m., at chapel, 2114 Irving Park road. Interment Rosehill.

SWINEHART—Anna Swinehart [nee Imhoff] of 2823 Pine Grove avenue, beloved wife of Guy R., fond mother of William Swinehart, sister of Emma Jones, Mae La Chat, Margaret Kronkow, Fred and William Imhoff. Resting at funeral home, 217 N. Cicero avenue. Funeral Monday, 9:30 a. m., to St. Thomas Aquinas church, autos to cemetery.

TRACEY—Margaret Tracey, nee Feely, beloved wife of the late William, fond mother of Edward, William, Catherine, Frances, and James, sister of Catherine, Joseph and the late James, niece of Mrs. Margaret Brennan and Mrs. Annie O'Grady. Native of Borris, County Carlow, Ireland. Funeral Monday at 11 a. m. from residence, 4320 Maypole avenue, to St. Mel church. Interment Mount Carmel.

TREACY—The Rev. Thomas F. Treacy, S. J., April 21, brother of Ann and John F. Remains will lie in the parlor of St. Ignatius High school until Sunday, 2 p. m. Thereafter in Holy Family church. Funeral mass Monday, at 10 a. m. Interment All Saints cemetery.

UBER—Anna Uber [nee Maul], beloved wife of Robert H., fond mother of Willard, Robert and Edward, sister of Fred and John. Remains at late residence, 5840 N. Artesian. All services conducted at Mount Calvary Evangelical Lutheran church, Altmore avenue and Mozart street, 2 p. m. Saturday. Interment Rosehill cemetery.

VARKIELS—Elizabeth Varkiels [nee Kiskus], April 22, beloved wife of the late Frank, fond mother of Mrs. Edward O'Brien, Mrs. Lillian Maloney, Mrs. Emmanuel Kiessel, and the late Catherine, fond sister of Paul Kiskus. Funeral Monday, April 25, 9 a. m., from residence, 8517 S. Hermitage avenue, to St. George church. Interment St. Casimir cemetery. For information, Yards 1741.

WHIPPLE—Dolce Whipple, April 22, 1938, beloved wife of Earl W. Whipple, mother of Earl W. Whipple Jr., daughter of Berenice and Wyman W. Whipple, sister of Julius Robert and Richard La Belle. Services at residence, 3730 S. Morgan street, Monday, April 25, at 2 p. m. Interment Mount Hope.

# DROPS IN 1938 PROFITS SHOWN BY MORE FIRMS

## DuPont Income Slips to $9,060,602.

Nearly all companies reporting yesterday for the first quarter of 1938 showed a decline in earning power, compared with a year ago. Those reporting lower profits included E. I. du Pont de Nemours & Co., Proctor and Gamble company, Westinghouse Air Brake company, Monsanto Chemical company, and Hercules Powder company.

Edgar M. Queeny, president of Monsanto Chemical.

Net losses for the quarter were shown by the Commercial Solvents corporation, American Rolling Mill company, Budd Wheel company, General Cable company, and Edward G. Budd Manufacturing company. Bon-Ami company and Penick & Ford, Ltd., Inc., were among the few industrial concerns to show higher profits.

**Du Pont Income Slips.**

Net income of du Pont slipped to $9,060,602, or 65 cents a common share, compared with $16,013,346, or $1.34 a share, in the first three months of last year. The company reported this week that on or about May 1 it would close its rayon unit of the Buffalo works, affecting about 500 employés.

With sales down about 27 per cent in the first quarter, Monsanto Chemicals' profits for the period fell to $639,531 from $1,333,854 a year ago. Edgar M. Queeny, president, said that the lower sales volume, together with higher costs resulting from both increased wage rates and lower production contributed to the drop. Earnings of Fiberloid corporation, acquired April 1, were unprofitable, but were not included in the report.

**Keystone Steel Earns Less.**

Because of the drop in industrial products' sales, Keystone Steel and Wire company's net income fell to half of that in the first 1937 quarter. W. H. Sommer, president, said that sales of farm fence during the quarter were nearly equal to a year ago, but that industrial sales were down, and that the seasonal improvement which usually occurs in April for industrial product sales has not materialized. Net income was $187,569 against $378,153 in the first quarter of last year.

Decreased activity in the automobile industry was reflected in net losses reported by the Budd Wheel company and Edward G. Budd Manufacturing company. Budd Wheel had a net loss of $195,961 against profit of $261,706 a year ago, with sales for the quarter only 42 per cent of the corresponding 1937 total.

**Budd Manufacturing.**

Budd Manufacturing reported that its railway equipment division earned a profit in the first quarter, and that the loss of $256,912 was caused by the decreased demand for automobile products. Sales in the automobile body division were 60 per cent of those in the first quarter of 1937, when net profit was $426,454.

Procter and Gamble earnings dropped to about a third of those for the first three months of 1937. Net income amounted to $2,800,459, compared with $4,340,348 in the December, 1937, quarter, and $8,198,490 in the first quarter a year ago.

**Day's Earnings Reports.**

Net incomes of companies reporting yesterday follow:

| THIRTEEN WEEKS ENDED APRIL 3. | 1938. | 1937. |
|---|---|---|
| Columbia Bdcstg. | $1,319,426.00 | $1,494,980.00 |
| Per share...... | .77 | .80 |
| QUARTER ENDED MARCH 31. | | |
| Am Rolling Mill. | *197,310.00 | 2,320,916.00 |
| Per share...... | ............ | .80 |
| Bon Ami......... | 337,309.00 | 317,309.00 |
| Per A share...... | 1.62 | 1.54 |
| Per B share...... | .92 | .87 |
| Bklyn Union Gas | 255,873.00 | 478,969.00 |
| Ed G Budd Mfg | *256,912.00 | 426,454.00 |
| Per share...... | ............ | .19 |
| Budd Wheel Co.. | *195,961.00 | 261,706.00 |
| Per share...... | ............ | .26 |
| Catalin Cor of A | *1,042.00 | 85,012.00 |
| Coml Solvents... | *230,500.00 | 501,773.00 |
| Per share...... | ............ | .19 |
| Cons Chem Ind.. | 101,858.00 | 360,186.00 |
| Per B share...... | .15 | $1.13 |
| Consolidated Stl. | 63,021.00 | 58,158.00 |
| Per share...... | .47 | .41 |
| E I du Pont.... | 9,060,602.00 | 16,013,346.00 |
| Per share...... | .65 | 1.34 |
| Fed HLBk Chgo | 139,369.00 | ............ |
| Per share...... | .75 | .69 |
| Gardner-Denver | 150,901.00 | 312,973.00 |
| Per share...... | .21 | .50 |
| Gen Cable....... | *66,147.00 | 887,652.00 |
| Per share...... | ............ | .47 |
| M A Hanna..... | 57,562.47 | 494,015.00 |
| Per pfd share. | .44 | †.33 |
| Hercules Powder | 656,027.00 | 1,475,590.00 |
| Keystone S & W | 187,569.00 | 378,154.00 |
| Per share...... | .25 | .50 |
| Kingston Pd Cor | *85,414.00 | 95,986.00 |
| Per share...... | ............ | .08 |
| Monsanto Chem. | 583,281.00 | 1,333,854.00 |
| Per share...... | .52 | 1.20 |
| Otis Steel....... | *297,379.000 | 702,396.00 |
| Per share...... | ............ | .56 |
| Procter & Gam.. | 2,800,459.00 | 6,325,087.00 |
| Per share...... | .40 | 1.26 |
| Penick & Ford.. | 368,890.00 | 90,460.00 |
| Per share...... | 1.00 | .24 |
| Sunray Oil...... | 305,300.00 | 304,846.00 |
| Jas Talcott Inc. | 79,603.00 | 177,407.00 |
| US Hoffman Mch | *15,925.00 | 181,049.00 |
| Wstghse Air Brk | 135,029.00 | 2,639,354.00 |
| Per share...... | .04 | .85 |
| MARCH. | | |
| Hud & Manhat.. | *90,365.00 | *24,754.00 |
| NINE MONTHS ENDED MARCH 31. | | |
| Keystone S & W | 423,489.00 | 756,959.00 |
| Per share...... | .56 | 1.00 |
| YEAR ENDED MARCH 31. | | |
| Bklyn Union Gas | 1,660,507.00 | 2,383,630.00 |
| Caroline Pw & L | 2,493,285.00 | 2,303,041.00 |
| Kings Cty Ltg.. | 254,055.00 | 265,839.00 |
| Long Island Ltg | 1,285,542.00 | 2,264,740.00 |
| Doehler Die Cast. | 80,766.00 | 350,957.00 |
| Per share...... | .28 | 1.25 |
| YEAR ENDED FEB. 28. | | |
| Arkan P & L... | 1,381,089.00 | 1,368,805.00 |
| Louisiana P & L | 1,114,990.00 | 1,028,556.00 |
| Nw Orleans P&L | 1,129,863.00 | 524,239.00 |
| Noma Elec Corp. | 107,519.00 | 185,657.00 |
| YEAR ENDED DEC. 31. | | |
| Am Centrifugal. | *55,330.00 | *27,936.00 |
| Briggs Mfg....... | 9,390,743.00 | 10,411,077.00 |
| Per share...... | 4.74 | 5.26 |
| Elec Shovel Coal | 11,281.00 | 77,583.00 |
| Per pfd share. | .19 | 1.35 |
| Mid States Petr. | 257,446.00 | 20,297.00 |
| Middle West..... | 1,896,107.00 | 1,633,350.00 |
| Per share...... | .56 | .49 |
| Penna P & L... | 8,229,073.00 | 7,913,593.00 |
| U S Rub Reclmg | 175,952.00 | 134,376.00 |
| Zeigler Coal & C | 409,320.00 | 178,968.00 |

*Net loss. †Per common share. ‡On combined A and B stocks.

# Federal Bonds Climb to High Mark of Year

New York, April 22.—[Special.]—Government bonds reached the highest prices of the year and other issues made substantial gains as banks and other large investors poured more money into the market today.

Banks were reported to be the most aggressive buyers. The reduction in bank reserve requirements ordered last week by the federal reserve board made available for investment three-quarters of a billion dollars of bank funds previously frozen in reserve accounts. Coupled with this immediate market stimulant was the treasury announcement last night that it will pump more money into the banking system by the retirement weekly of $50,000,000 of maturing government securities. The treasury will pay the maturing issues with the credit arising from gold desterilization, thus forcing a shift of bank money from the government market into other investments and credit mediums.

**Federal Issues Set Pace.**

The government issues set the pace in today's trading. Three government guaranteed issues of the Home Owners' Loan corporation sold at the highest prices quoted since issuance. Treasury notes made gains ranging up to 19-32ds, an unusual price swing for issues of this type.

Top grade corporate bonds met good buying demand, closing 1 to 5 points above Thursday's final quotations. Investors that have been holding back on purchases for weeks because of the market's recent sagging tendency resumed buying today, dealers reported. Idle investment funds have been accumulating because of the uncertainty of the market outlook. With the banks stepping into the market, other investors gained confidence and put in buying orders.

**Rail Issues Climb.**

Among the railroad bonds the first mortgage 4 per cent obligations of the Chesapeake and Ohio moved up 5¼ points at 107. Nickel Plate 4½s rose 4¼ points to 36, and Southern Consolidated 5s climbed 5⅞ to 59⅞. New York Central 5s gained 3 and similar improvement was made by several other carrier issues.

Indications that congress will pass immediate relief legislation for hard pressed roads was a contributing influence in the upturn in rail bonds.

In the industrial group gains of 1 to 5 points were made by Studebaker 6s, International Hydro-Electric 6s, Walworth 4s, and International Paper 5s. Foreign bonds also advanced moderately.

# NORTH WESTERN REORGANIZATION HEARINGS CLOSE

Washington, D. C., April 22.—(AP)—The interstate commerce commission closed its hearings today in the Chicago and North Western railroad reorganization proceedings. The adjournment took place after the commission had refused to consider exhibits dealing with the consolidation of the Chicago and North Western and the Chicago, Milwaukee, St. Paul and Pacific railroad.

A stockholders' protective committee sought to introduce the consolidation exhibits, but Commissioner B. H. Meyer explained that no plan for merging the two railroads is under consideration.

The Reconstruction Finance corporation has started a study to determine the feasibility of consolidating the two railroads, but no definite proposal has been presented to the interstate commerce commission.

The next step in the reorganization proceedings is for the parties affected to file briefs supporting their contentions.

# WEEK'S OUTPUT OF AUTOS IS CUT BY LABOR STRIFE

Automobile production in the United States and Canada this week was estimated yesterday by Ward's Automotive Reports, Inc., at 60,563 units, against 62,021 last week and 139,090 a year ago. The decline from last week was attributed largely to the recent labor difficulties.

Sales by the General Motors corporation this week were estimated at 23,370, against 24,169 last week and 54,975 a year ago; Chrysler corporation sales were estimated at 13,550, against 13,775 last week and 28,925 a year ago, and Ford sales 16,085, against 16,135 last week and 35,865 a year ago.

# COLUMBIA GAS, OTHERS SUED FOR $52,000,000 ON ANTI-TRUST CHARGE

Wilmington, Del., April 22.—(AP)—A suit for more than $52,000,000 damages and "reasonable attorneys' fees" of $500,000 was filed in United States District court today by Arthur G. Logan, Wilmington attorney, on behalf of Ben Williamson Jr., trustee of Inland Gas corporation. The defendants are the Columbia Gas and Electric corporation of Wilmington, the Warfield Natural Gas company of Kentucky, United Fuel Gas Company of West Virginia, and representatives of the firms.

The suit was brought under the Clayton anti-trust act to recover damages the Inland firm says its business suffered because of what the firm termed unlawful acts by the defendants.

Williamson was appointed trustee of Inland Gas corporation May 5, 1937, pending the reorganization of the company. He charged that Columbia Gas and Electric conspired with Andrew J. Newman, another defendant, to restrain trade, "and by virtue of the conspiracy the Inland Gas corporation and the trustees were injured in their business and property."

## Business Fluctuations and Stock Prices Since the First of Last Year

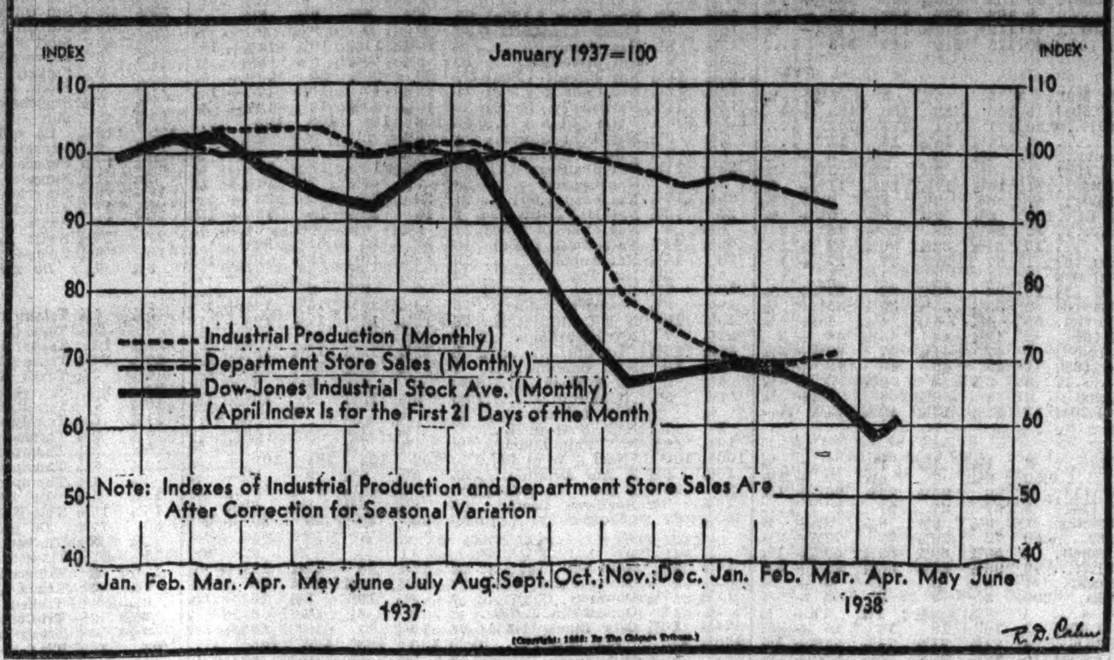


# R. R. Williams Elected Head of Kresge Co.

Stockholders of the S. S. Kresge company, one of the country's largest merchandising chains, were told at their annual meeting in Detroit yesterday that the company's sales during April are running ahead of April, 1937, due in part to the late Easter of this year. The company is the owner of The Fair in Chicago.

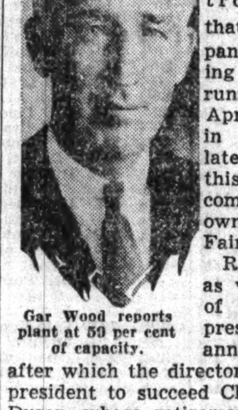

Gar Wood reports plant at 50 per cent of capacity.

R. R. Williams, as vice president of the company, presided at the annual meeting after which the directors elected him president to succeed Charles B. Van Dusen, whose retirement became effective yesterday. Van Dusen will remain a director. Williams has been vice president in charge of merchandising since 1920, and has been associated with the company since 1908 when he became assistant manager of one of the Chicago stores.

**Sales Off About 4 Per Cent.**

Williams said that sales during Easter week were 2¾ per cent above the volume of a year ago. He explained that as a result of the current favorable showing sales during the first four months of this year should be only about 4 per cent under the volume for the corresponding 1937 period.

Williams said that the outlook for the immediate future cannot be predicted, but that he expects sales will compare favorable with those of a year ago by fall.

"The weakness in commodities is not as pronounced as it was some weeks ago," he continued. "Sales are spotty, being poorest in the Detroit area."

Garfield A. Wood, president of Gar Wood Industries, Inc., said at the annual meeting of stockholders in Detroit that first quarter operations were unprofitable. The plants are now running at 50 per cent of capacity, with prospects that April operations will about break even, he said. Clinton W. Wood was elected a director to succeed the late Logan Wood.

**Doehler Sales Fall Sharply.**

H. G. Doehler, chairman of the board of the Doehler Die Casting company, told stockholders that he expects that the company will keep out of the red. He explained that sales in the first quarter of this year were sharply under those of the first quarter of 1937 and he does not expect any appreciable increase in the company's volume of business to come from the automobile industry before fall, but he expects sales to other lines of business to keep the company on a profitable basis.

Doehler said that if business and profits do not improve he personally would be in favor of stopping dividend payments until the company's cash position has been improved. He added that he could not forecast what action the board of directors would take in this respect. The last dividend payment was one of 20 cents made on April 18.

## Chicago Debt Limits U. S. Loans to It, Hodes Asserts

Corporation Counsel Barnet Hodes said yesterday that Chicago can borrow money from the federal government only to finance public works that will produce revenue sufficient to repay the indebtedness. The city has exhausted its borrowing power, the amount of its outstanding bonds being in excess of the constitutional debt limit of approximately $103,000,000, he explained. The opinion was issued at the request of Commissioner of Public Works Oscar E. Hewitt.

## Strike Oil in University of Chicago Well at Olney

Olney, Ill., April 22.—(AP)—Officials of the Pyramid Petroleum company announced today that six feet of oil saturated earth had been cored in the University of Chicago well, north of Olney. Three feet of saturation, topped at 3,031 feet, was very porous, officials reported. The well is on the bird haven property made famous by the late Dr. Robert Ridgway, former ornithologist with the Smithsonian institution.

# MANY INVESTORS ASK FOR INFORMATION ON BROKERAGE HOUSES

Fifty-two inquiries on brokerage firms and investment houses were received by the Investors' Guide department of THE CHICAGO TRIBUNE yesterday in response to an offer to supply reports on concerns dealing in securities.

A number of brokerage and investment houses sent in reports of financial condition or offered to supply such information. The coöperation of the Chicago Stock exchange and the Illinois securities department also was promised. Brokers or investment houses which have not already sent in financial statements are invited to do so.

Inquiries on brokerage or investment houses should be addressed to the Investors' Guide. A self-addressed, stamped envelope should be inclosed.

# COMMONWEALTH EDISON TO VOTE MAY 20 ON BONDS

The Commonwealth Edison company announced yesterday that a special meeting of stockholders will be held on May 20 to obtain authority for the issuance of additional mortgage bonds. The announcement said that no definite program has been formulated and that further steps will depend upon money market conditions. The stockholders also will be asked to approve an amendment to the articles of incorporation canceling 102,335 shares of Edison stock reacquired by the company and now in its treasury.

James Simpson, chairman of the board, said that the proposed authority to issue first mortgage bonds does not alter the plan approved by stockholders last year of issuing debentures convertible into Edison stock to be offered stockholders for pro rata subscription through "rights."

An offer of securities by Commonwealth Edison has been under consideration for some time in connection with the company's more closely knitting its control over the Public Service Company of Northern Illinois, the Western United Gas and Electric company, and the Illinois Northern Utilities company, Simpson said.

# ARREST KREMM IN GOLD MINE TITLE BATTLE

George F. Kremm, chairman of the United Gilpin corporation, a gold mining concern, was arraigned yesterday before Federal Judge John P. Barnes for failure to comply with an order issued by the court in a civil suit brought against the company by stockholders of the Chain o' Mines corporation.

Kremm and his associates, Charles L. Schwerin, president of the company, and Louis M. Seeley, treasurer, were directed by Judge Barnes last month to convey title to gold mining holdings valued at $1,000,000 to the Chain o' Mines stockholders. Judge Barnes ruled that the United Gilpin corporation had acquired the properties through a fraudulent purchase.

Kremm was released yesterday on bond of $1,000 pending a hearing next Wednesday. Writs were also issued for Schwerin and Seeley, but federal marshals could not find them.

# PAY ROLLS AND EMPLOYMENT OFF AGAIN IN MARCH

Washington, D. C., April 22.—[Special.]—Employment among nonagricultural workers last month was 2,450,000 below March, 1937, it was announced today by Secretary of Labor Frances Perkins.

For the sixth consecutive month there was a decline of nonagricultural employment in March, which showed 50,000 fewer workers employed than in February, according to the secretary's monthly report on employment and pay rolls.

## Am. Rolling Mill Workers Reject SWOC, 1,243 to 402

Butler, Pa., April 22.—(AP)—Employés of the American Rolling Mill company rejected the steel workers' organizing committee as their collective bargaining agency today by the overwhelming margin of 1,243 to 402. The national labor relations board supervised the election, which was a straight "yes" or "no" vote regarding the C. I. O. organization.

# Geo. Whitney 'Contribution' Under Fire

New York, April 22.—[Special.]—The capital responsibility of George Whitney in the bankrupt firm of Richard Whitney & Co. was brought into question here today before the Securities and Exchange commission.

A four-sided argument arose over evidence introduced today that George Whitney, partner of J. P. Morgan & Co., had loaned his brother Richard $1,175,000 at 2 per cent on Jan. 8, 1937, "to be used as capital of Richard Whitney & Co."

The participants were Samuel Clark, presiding as trial examiner for the SEC; Gerhard Gesell, examining counsel; Dean Acheson, former undersecretary of the treasury, acting as special counsel to protect the interests of the New York Stock exchange, and Edward C. Gray, secretary of the business conduct committee of the governors.

**Was George a Partner?**

The views of George Whitney's responsibility ranged from a question by the SEC counsel, "Was George Whitney a partner in Richard Whitney & Co.?" to the opinion of the exchange secretary that George Whitney had not even made a "capital contribution."

The exchange secretary agreed with the disclaimer of George Whitney, who was questioned on the same subject in Washington last Wednesday, when he said, "I want that very clear; I did not contribute capital; I loaned him money."

Acheson, for the exchange, said the dialog spoke for itself. He had simply put in the record today a carbon copy of a letter to Richard Whitney from his counsel, Randolph Mason, advising him that "the $1,175,000 note has been made nonnegotiable and provision has been made that there shall be no recourse to your firm—which is in accordance to the requirements of the exchange with reference to the use of the proceeds of the loan as capital of the firm."

**Letter Missing from Files.**

Correspondence produced last Wednesday by George Whitney showed this Mason letter was originally forwarded to him by Richard Whitney, although it could no longer be found in the files at the Morgan offices.

Based on a carbon copy of the letter, Acheson explained, he had produced Mr. Gray as secretary of the business conduct committee to explain today "the requirements of the exchange with reference to the use of the proceeds of the loan as capital of the [Whitney] firm."

Asked by Gesell if he regarded George as a partner, Gray replied:

No, sir. I regarded that as a personal loan to his brother."

The discussion ended with all parties in agreement that the borrowed $1,175,000 was properly included in the "working capital of Richard Whitney & Co." They remained in technicay disagreement, however, as to whether it was George Whitney or Richard who could properly be said to have "contributed" it.

**Three Brokers Questioned.**

The SEC questioned three more brokers from whom Richard Whitney attempted to borrow during the two weeks preceding the crash. All three refused him. They were Nelson I. Asiel of Asiel & Co.; Henry W. Bull of Winthrop, Mitchell & Co., and Sidney Weinberg of Goldman, Sachs & Co.

The next session will be in Washington at 10 a. m. next Tuesday, when the commission will question three more Morgan partners: Thomas W. Lamont, Arthur M. Anderson, and Charles D. Dickey.

Gesell, following the conclusion of the examination, indicated that, while it had not been definitly decided, it was unlikely J. P. Morgan, senior partner of J. P. Morgan & Co., and a member of the New York stock exchange, would be called to testify. So far no reason for calling Morgan to the stand has developed, according to Gesell.

## SEC Hearing Delayed by Attorney's Illness

Resources Corporation International, Chicago concern whose Mexican timber land holdings are being investigated by the Securities and Exchange commission, yesterday was granted an adjournment of its hearing before SEC officials because of the sudden illness of Leonard L. Cowan, general counsel of the firm. The hearing, which is in connection with proposed public offering of 35,000 shares of the company's stock, will be resumed Monday.

# WARD'S PROFITS MUCH REDUCED, AVERY REPORTS

## Earnings in Quarter About 2 Millions.

Earnings of Montgomery Ward & Co. in the first quarter will be substantially less than a year ago and show no indication of an upturn, Sewell L. Avery, president, told stockholders at the annual meeting yesterday. He said that a "serious reduction" from 1937 should be expected in profits for the first half of the company's fiscal year, which began Feb. 1.

Sewell Avery.

Avery estimated profits for the first quarter, ending April 30, at approximately $2,000,000, compared with $3,466,000 in the corresponding 1937 period. This would be equal to about 31 cents a common share against 60 cents a year ago and 54 cents in 1936.

**Sales Drop Since Easter.**

Sales in February ran 2.3 per cent below 1937, dropped 12.8 per cent lower in March, and were estimated at 10 to 11 per cent less for April. There has been a noticeable drop in volume since the Easter peak was reached, he said.

Several officers of the company, whom Avery called upon to give their view of the current outlook, were unanimous in saying that no indications of immediate improvement were in sight. Raymond H. Fogler, operating vice president, pointed out that sales of retail stores were most heavily hit in industrial areas where in some instances sales were running 30 to 50 per cent less than a year ago. The drop in farming areas was much less severe, he added.

George W. Vaught, treasurer, said that no upward movement in either commodity prices or volume of business was in sight.

**Mail Order Decline Is Broad.**

Charles W. Harris, vice president in charge of mail order business, said that the decline was general in mail orders. Frank M. Folsom, merchandising vice president, explained that the company made its purchases on the basis of customer buying and inventory purchases were comparatively light in view of weak demand.

Avery said that inventories were 20 per cent less than a year ago, and that the company was in a sound financial condition to meet the difficult problems of 1938. A stockholder asked about the company's outlook for the second and third quarters. Avery replied that most people were as uncertain as the stockholder.

"You represent," he told the stockholder, "about 130 million people in your uncertainty and we are putting on quite a trafic running from one to the other trying to find out what is going to happen."

Avery pointed out that Ward's direct tax bill of $10,070,000 for the 1937 fiscal year was equal to $260 per employé, amounted to 18 per cent of the total annual salaries and wages, and was 52 per cent of the net profit. He said that passage of the proposed Patman chain store tax bill now before congress would put the company out of business. He had previously reported the bill added more than $17,600,000 to the company's annual taxes, on the basis of 1937 operations.

**Means Consumer Injury.**

In commenting on what steps might be taken in opposition to the tax by the management or stockholders, Avery said that the bill would injure the consumer, and "our inclination is to await the slow awakening of the consumer in his own interest."

"There is no way for the company itself to join in such a controversy as that over the Patman bill without some risk of the situation resulting to its disadvantage," he asserted.

Ward stock is held by 59,962 individuals and in the name of 1,538 brokerage accounts, Avery said. Of the total of 61,500 stockholders, 53,720, or 87.3 per cent, hold less than 100 shares. Individuals holding more than 1,000 shares number 246. A total of 2,060,000 shares or 39.5 per cent of the stock is held in brokerage accounts.

Only about 75 stockholders attended the meeting. All directors were reëlected.

At the directors' meeting following the stockholders' meeting, all officers were reëlected, and two additional officers were chosen. Harold L. Pearson was elected controler, and John A. Donaldson was made assistant treasurer.

# HARDING HOTEL AGAIN LEASED BY ERWIN L. WENZEL

The nine story Harding hotel, 19 North Clark street, was leased yesterday for fifteen years commencing June 1, 1938, by Erwin L. Wenzel, on a net basis [fixed rental plus taxes.] Wenzel was a lessee of the property several years ago when it was known as the Planters' hotel. Emma H. Morrison, Carrie M. Tyler, and Lillian M. Lilly are lessors.

With the withdrawal of John P. Harding as lessee the name of the hotel will be changed, it was stated. Wenzel, who operates the Washington and Grasmere hotels, in Chicago, and hotels in other cities, will refurnish and redecorate the Harding.

H. R. Glick and Albert H. Wetten & Co., represented the lessee and Arthur J. Kendall the owners.

# Stocks Run Up in Most Active Trade of April

[Chicago Tribune Press Service.]

New York, April 22.—Stock market prices advanced fractions to six points today in the most active trading of the month. About 1,116,000 shares moved as traders bid up practically all classifications of stocks.

A number of factors were responsible for the upturn. One was a rumor that the federal reserve board was contemplating cutting margin requirements from 40 to 30 per cent of customers' debit balance. This was later denied. Other influences were the strong rise in bonds, the belief that the house and senate conferees had virtually agreed on the new tax bill and the moves of the federal administration to release credit. Trade news was mixed and was largely ignored.

**Trading Is Broader.**

An increased number of issues, 773, appeared on the ticker tape. Of these, 590 closed higher, 70 lower, and 113 unchanged. The Dow-Jones industrial average rose 3.12 to 118.52. The carrier average gained 0.90 to 22.23 and the utility average added 0.70 at 18.73.

The best gains were made by chemical and building stocks. In the former, Allied soared 6 points, Dow Chemical added 5¾ points, and du Pont, Air Reduction, Monsanto, and Union Carbide each rose more than 1 point. U. S. Gypsum advanced 3½ points in the building stocks, reflecting optimism over the new housing drive. Johns Manville gained 2¼ points.

Among the regular leaders, coppers came in for a good bit of attention. Anaconda, up 1 and Phelps Dodge, up a fraction, were highlights. American Smelting, Kennecott, and International Nickel scored larger gains in less trading. Steels added one point or so, with U. S. common, Bethlehem, Youngstown, and Republic showing the way.

**Aviation Group Active.**

Aviation issues continued active, but were not especially conspicuous in price changes, although they recovered from their profit-taking weakness of yesterday.

Rails were firm, but fractional changes were the rule. Independently strong, Union Pacific soared 4 points. Public utility issues continued to attract considerable attention, with Electric Power and Light, North American, Columbia Gas, and Electric Consolidated Edison leaders. Gains, however, did not exceed 1 point. American Telephone spurted 3¼ and Western Union 1½.

Electric equipment shares, particularly General Electric, were also in the forefront. That stock added 1¼ points and Westinghouse 2¾. In the farm implement group Case climbed 4½ points, but others trailed with advances not exceeding 1⅝ points.

Sears Roebuck, up 2¼, and Montgomery Ward, up 1¼ points, paced the merchandising group.

# DANIELS ARRIVES IN WASHINGTON TO CONFER ON OIL

Washington, D. C., April 22.—(AP)—Josephus Daniels, United States ambassador to Mexico, arrived by plane at 6 p. m. today for a conference tomorrow with state department officials concerning Mexico's seizure of American owned oil properties. He refused to comment on the oil situation, saying any comment should come from the secretary of state.

Daniels said he was on his way to New York to join in the Associated Press anniversary dinner on Monday. He is one of the founders of the Associated Press. He said he would return to Washington next week on his way to Raleigh, N. C., where he would join his wife to celebrate their 50th wedding anniversary.

The ambassador said he expected to return to Mexico in a few weeks. He said the majority of the Mexican people were for President Cardenas.

MEXICO CITY, April 22.—(AP)—The Mexican government prepared today to draft a reply to a reiterated British protest against expropriation of British owned oil companies.

## Reading's Net Operating Much Lower in March

Net railway operating income of the Reading company for March was $689,363, a decrease of $1,028,889 from March, 1937, the company reported yesterday. The net railway operating income for the three months ended March 31 was $1,581,251, a decrease of $2,296,256, compared with the same period in 1937.

# FRENCH FRANC SINKS; REPORT PERMANENTLY LOW LEVEL IS DESIRED

The international value of French currency yesterday experienced its most severe decline since the formation of the Daladier government. The franc fell 0.1125 cent on exchange transactions in New York, closing at 3.025 cents. It had weakened earlier in trading on the London and Paris markets.

Failure of the French stabilization fund to intervene in the market led to a report that the government was preparing to permit the franc to seek a permanently lower level in international exchange. A dispatch from Paris attributed to an unnamed member of the government the remark that the franc should be permitted to sink to about 2.85 cents.

Yesterday's decline was a continuation of the pressure which began Thursday when the weekly statement of the Bank of France disclosed a further increase in government borrowings.

Other foreign currencies declined slightly in relation to the dollar, the British pound losing ⅛ cent at $4.98⅜.

# MIDDLE WEST REPORTS PROFIT RISE FOR 1937

## Total Net Income Is $1,896,107.

Higher earnings for Middle West corporation in 1937 were shown yesterday in the annual report issued by Purcell L. Smith, president.

Consolidated net income amounted to $1,896,107, or 56 cents a share, compared with $1,633,350, or 49 cents a share, in 1936. These figures include deductions for unearned dividend requirements for the year on preferred stocks of directly controled subsidiaries. Before deducting such unearned requirements net income was $2,426,062, or 72 cents a share, against $2,060,910, or 62 cents a share, in 1936.

**Taxes and Expenses Higher.**

Total operating revenues of the system amounted to $59,779,595 last year, an increase of 8.1 per cent over 1936. Operating expenses climbed 11.7 per cent to $39,777,975, and taxes increased to $7,809,002, up 21.3 per cent.

Smith told stockholders that on Dec. 31, 1937, preferred dividend accumulations on subsidiaries' stocks owned by the public amounted to $17,903,127, of which $7,251,959 related to operating companies. The remaining $10,651,168 consisted of arrears on the stock of three subsidiary holding companies, Central and South West Utilities company, American Public Service company, and North West Utilities company.

"Studies are now being made," Smith said, "of various possible plans concerning the three subsidiary holding companies with a view to simplifying corporate structures and providing for the elimination of accumulated arrears on preference stocks."

**Gain Smaller in Final Quarter.**

He said that the improvement in net income of subsidiaries in 1937 was a continuance of a favorable trend since 1933. The 1937 improvement was most marked during the first three-quarters of the year, but continued at a reduced rate in the final quarter, he said. In the long run, he said, utility revenues should continue to improve because of the undeveloped fields still existing for utility services, both domestically and industrially.

During 1937 the company spent $3,154,000 in increasing its stock and bond holdings of subsidiary and affiliated companies.

Smith said that no dividend was paid on Middle West capital stock, because it was deemed essential to use the company's cash in furtherance of recapitalization and reorganization of subsidiaries and affiliates.

Construction expenditures of subsidiaries in 1937 totaled $12,100,000, compared with $7,350,000 in 1936.

# FREIGHT TRAFIC RISES, BUT RUNS BELOW YEAR AGO

Railroad freight trafic in the week ended April 16 made a contraseasonal gain from the preceding week, but showed a slightly larger decline from year ago figures than in the week ended April 9, according to car loading figures made public yesterday by the Association of American Railroads.

A total of 537,585 revenue freight cars was loaded in the week, a gain of 15,607 cars from the preceding week. The total was 208,938 cars, or 28 per cent, below that of the corresponding 1937 week, and 104,693 cars, or 16.3 per cent, below two years ago.

The association's figures of trafic by classifications and comparisons follow:

| | Week ended Apr. 16. | —Change from— Prev. week. | Year ago. |
|---|---|---|---|
| Miscellaneous .... | 219,027 | +11,843 | −109,675 |
| Mdse lcl......... | 150,722 | +109 | −22,627 |
| Coal ............ | 88,014 | −3,116 | −31,521 |
| Grain ........... | 31,215 | +2,434 | +2,102 |
| Live stock ...... | 11,251 | +161 | −1,805 |
| Forest products... | 25,422 | +2,920 | −10,847 |
| Ore ............. | 7,813 | +1,636 | −28,121 |
| Coke ............ | 4,121 | −380 | −6,444 |

The contra-seasonal gain lifted the Dow-Jones seasonally adjusted loadings index to 73.2 from 66.2 a week earlier.

# CHICAGO GETS LOAN AT RECORD LOW INTEREST

Mayor Kelly and Controler Robert B. Upham yesterday negotiated the sale of $5,511,000 of 1937 and 1938 tax anticipation warrants to five banks. The interest rates, 2 and 1½ per cent, are the lowest in the history of the city and reflect the sound condition of Chicago's finances, Upham said.

The warrants were: $955,000 of 1937 Municipal Tuberculosis sanitarium, $365,000 of 1937 public library, $491,000 of 1938 Municipal Tuberculosis sanitarium, $200,000 of 1938 public library, and $3,500,000 in poor relief. The rate on those for 1937 was 1½ per cent and those for 1938, 2 per cent.

Purchasers were the First National bank, Continental Illinois National Bank and Trust company, Northern Trust company, Harris Trust and Savings bank, and the City National Bank and Trust company.

Massachusetts Bonding AND Insurance Company

The Board of Directors have declared a quarterly dividend of 87½ cents a share on the capital stock of the Company, payable May 5, 1938, to stockholders of record at the close of business April 28, 1938.

DONALD FALVEY, Treasurer.
April 21, 1938.

# Stocks

### *Chicago Stocks.*

Chicago stocks moved sharply higher yesterday with an increased volume of trading. Transactions totaled 30,000 shares, compared with 21,000 on the preceding day. Gains ranged from fractions to a full point. The Chicago average of twenty stocks moved up to 9.01, highest level of the week and 0.43 higher than the Thursday close.

Middle West, most popular stock on the floor yesterday, moved up ½ to close at 6 on sales of 7,000 shares. Commonwealth Edison advanced to 24¼, up ½, and Chicago corporation gained ⅛, closing at 2½. Up a full point were Borg-Warner at 22½ and Zenith Radio at 12½. Marshall Field moved ahead ⅝ and closed at 8⅜.

Of the 83 issues traded, 51 were higher, 14 declined, and 18 were unchanged.

### *Bank Stocks.*

First National bank stock advanced $3 a share yesterday to $174 bid, $178 asked. Other bank stocks were lower. Continental Illinois shares eased 50 cents to $60 bid, $62 asked. City National and Chicago Title and Trust company shares each declined $1. Northern Trust shares fell $3 to $502 bid, $512 asked. American National and Harris Trust and Savings bank stocks were unchanged.

**CHICAGO.**

[Nominal quotations.]

| | Yesterday Bid. | Yesterday Ask. | Thursday Bid. | Thursday Ask. |
|---|---|---|---|---|
| American National | 160 | 170 | 160 | 170 |
| Chicago Title | 116 | 120 | 117 | 120 |
| City National | 124 | 128 | 125 | 129 |
| Continental Illinois | 60 | 62 | 60½ | 62½ |
| First National | 174 | 178 | 171 | 176 |
| Harris Trust | 280 | 290 | 280 | 290 |
| Lake Shore Trust | 49 | 56 | 48 | 56 |
| Mercantile Trust | 130 | 135 | 130 | 135 |
| Merchandise | 160 | 170 | 160 | 170 |
| National Blvd. | 175 | 185 | 170 | 180 |
| National Builders | 40 | 50 | 40 | 50 |
| Northern Trust | 502 | 512 | 505 | 515 |
| Personal Loan | 132 | 138 | 133 | 138 |
| Terminal National | 21 | 24 | 19½ | 22 |

**NEW YORK.**

| | Bid. | Ask. | | Bid. | Ask |
|---|---|---|---|---|---|
| BofA NTS | 42½ | 44½ | Fst Nat B | 36 | 38 |
| Bk of M. | 20¾ | 22¼ | First Natl. | 1600 | 1640 |
| Bankers T | 47 | 49 | Guar Tr. | 230 | 235 |
| Bklyn Tr. | 73 | 78 | Irving Tr. | 11¼ | 12¼ |
| CnH B&Tr | 87½ | 90½ | Mftrs Tr. | 35 | 37 |
| Chase Nat. | 30½ | 32½ | Do pfd. | 46½ | 48½ |
| Ch B&Tr. | 41 | 43 | Natl City. | 24¾ | 26¼ |
| Com'cial | 133 | 139 | N Y Tr. | 83½ | 86½ |
| Ct B&Tr. | 11¾ | 13¼ | Public | 25½ | 27 |
| CEx B&T. | 46¼ | 47¾ | Title G&T | 5 | 6 |
| Emp Tr | 20½ | 21½ | | | |

## WHAT STOCKS DID

[Friday, April 22, 1938.]

**TRIBUNE AVERAGES.**

| | High. | Low. | Close. | Net chge. |
|---|---|---|---|---|
| 25 railroads | 17.37 | 16.83 | 17.24 | + .63 |
| 25 industrials | 150.65 | 145.17 | 148.71 | +4.06 |
| 50 stocks | 84.01 | 81.00 | 82.97 | +2.34 |

| | High. | Low. | Close. |
|---|---|---|---|
| 50 stocks 1 year ago | 134.93 | 131.28 | 131.75 |
| 50 stock 2 yrs. ago | 119.33 | 117.12 | 118.63 |

**ASSOCIATED PRESS AVERAGES.**

| | 30 indus. | 15 rails. | 15 utils. | 60 stks. |
|---|---|---|---|---|
| Net change | +1.7 | +.9 | +.8 | +1.3 |
| Friday | 59.2 | 14.8 | 30.0 | 40.6 |
| Previous day | 57.5 | 13.9 | 29.2 | 39.3 |
| Month ago | 53.8 | 13.2 | 26.9 | 36.7 |
| Year ago | 93.8 | 45.7 | 45.1 | 69.6 |
| 1938 high | 68.2 | 21.6 | 34.9 | 47.9 |
| 1938 low | 49.2 | 12.1 | 24.9 | 33.7 |
| 1937 high | 101.6 | 49.5 | 54.0 | 75.3 |
| 1937 low | 57.7 | 19.0 | 31.6 | 41.7 |
| 1932 low | 17.5 | 8.7 | 23.9 | 16.9 |
| 1929 high | 146.9 | 153.9 | 184.3 | 157.7 |
| 1927 low | 51.6 | 95.3 | 61.8 | 61.8 |

**DOW-JONES AVERAGES.**

| | High. | Low. | Close. | Net chge. |
|---|---|---|---|---|
| 30 industrials | 119.67 | 115.74 | 118.52 | +3.12 |

# NEW YORK STOCK TRANSACTIONS

Friday, April 22, 1938.
Shares sold today ......1,116,200
Year ago ......1,202,559

Friday, April 22, 1938.
Total sales 1938 to date...... 75,894,224
Total sales 1937 to date......183,627,595

[The figure in brackets after name of stock is annual dividend rate.]

| 1938 High. | 1938 Low. | Description, div. rate, $s— | Sales in 100s. | Open. | High. | Low. | Close. | Net chge. |
|---|---|---|---|---|---|---|---|---|
| | | **A** | | | | | | |
| 10⅝ | 6¼ | Adams Exp | 8 | 8⅝ | 8⅞ | 8⅝ | 8⅞ | + ⅝ |
| 20⅜ | 14½ | Adams-Mill [.75e] | 1 | 18¼ | 18¼ | 18¼ | 18¼ | + 1 |
| 23 | 16⅝ | Addressog [1.40] | 2 | 19⅞ | 19⅞ | 19 | 19 | .... |
| 2¼ | 1⅝ | Advance Rumely | 16 | 2¼ | 2¼ | 2¼ | 2¼ | + ⅛ |
| 58¼ | 40¼ | Air Reduc [1a] | 16 | 46 | 47¾ | 46 | 46¾ | + 1¼ |
| 1¼ | ⅝ | Air-Way El Appl. | 4 | ⅞ | 1 | ⅞ | 1 | + ⅛ |
| 13⅜ | 8⅜ | Alaska Jun [.60a] | 5 | 10¼ | 10¼ | 10⅛ | 10⅛ | — ¼ |
| 1⅝ | ⅞ | Allegheny Corp | 5 | 1 | 1⅛ | 1 | 1⅛ | .... |
| 17⅞ | 6½ | Do pfd xw | 1 | 8 | 8 | 8 | 8 | .... |
| | | **D** | | | | | | |
| 17⅞ | 7½ | D & H | 9 | 9⅝ | 9⅝ | 9¼ | 9⅞ | + ⅝ |
| 8⅜ | 4 | D L & W | 10 | 5⅝ | 6 | 5⅝ | 5⅞ | + ½ |
| 108 | 76 | Detroit Edison [3e] | 1 | 90 | 90 | 90 | 90 | .... |
| 39⅞ | 25 | †Devoe & R A [3] | 0.20 | 29½ | 29⅝ | 29½ | 29⅝ | + ½ |
| 26⅝ | 20⅝ | Diamond M [.50e] | 6 | 26 | 26⅝ | 26 | 26⅛ | + ⅝ |
| 9¼ | 5 | Diam T Motor [1] | 2 | 7 | 7 | 7 | 7 | + ¾ |
| 16 | 11 | Distil Corp-S [.50e] | 21 | 13½ | 14 | 13½ | 13¾ | + ⅝ |
| 34 | 30 | †Dixie-V A [2.50] | 0.20 | 31½ | 31¼ | 31½ | 31½ | + ½ |
| 22½ | 12 | Doehler D C [.20e] | 5 | 15⅞ | 16½ | 15⅞ | 16⅛ | + 1½ |
| 60⅜ | 46⅜ | Dome Mines [2e] | 18 | 54⅝ | 56⅛ | 54½ | 55⅜ | + 1⅜ |
| 46¾ | 31 | Douglas Air | 90 | 43⅝ | 44⅜ | 43 | 43½ | .... |
| 112 | 87½ | Dow Chem [1.50e] | 2 | 105 | 105 | 105 | 105 | + 5⅝ |
| 12⅝ | 6½ | Dresser Mfg B | 1 | 9½ | 9½ | 9½ | 9½ | + ½ |
| | | **M** | | | | | | |
| 2⅝ | ⅝ | Mo Pacific | 7 | 1⅛ | 1⅛ | 1 | 1 | — ⅜ |
| 17 | 10 | Mohwk Cpt [.25e] | 3 | 14 | 14¼ | 14 | 14¼ | + 1 |
| 91⅝ | 68¾ | Monsan Chem [2] | 23 | 70¾ | 73 | 70¾ | 72 | + 1⅛ |
| 114⅝ | 111 | Do pfd [4.50] | 1 | 114½ | 114½ | 114½ | 114½ | + 1⅛ |
| 37⅝ | 25 | Montg Ward [1e] | 65 | 32⅜ | 34⅜ | 32⅜ | 33⅞ | + 1⅜ |
| 39⅝ | 25 | †Mor&Ess [3.875] | 0.10 | 27¼ | 27¼ | 27¼ | 27¼ | — ¼ |
| 21⅝ | 10½ | Motor Products | 7 | 14½ | 15⅝ | 14½ | 15⅝ | + ⅝ |
| 14 | 8 | Mot Wheel [.20e] | 4 | 10¼ | 10½ | 10¼ | 10½ | + ¼ |
| 21¼ | 11½ | Mueller Brass | 15 | 14⅝ | 15⅜ | 14⅝ | 15⅜ | + 1 |
| 7⅝ | 4 | Mullins Mfg B | 3 | 5⅛ | 5⅛ | 5⅛ | 5⅛ | + ⅛ |
| 64½ | 26 | †Do pfd [7] | 0.20 | 45⅝ | 45⅝ | 45½ | 45½ | + 1⅛ |
| 7⅝ | 4 | Murray Corp | 4 | 6 | 6 | 6 | 6 | + ¼ |
| | | **S** | | | | | | |
| 4 | 2 | Sparks Withington | 3 | 2⅝ | 2⅝ | 2⅝ | 2⅝ | .... |
| 21⅝ | 15⅝ | Sperry Corp | 91 | 20⅝ | 20⅝ | 20⅛ | 20⅝ | + ¼ |
| 15⅝ | 7⅝ | Spicer Mfg | 3 | 10⅝ | 10⅝ | 10⅝ | 10⅝ | + 1⅝ |
| 11⅝ | 6¼ | Spiegel Inc | 39 | 7⅝ | 8⅜ | 7⅝ | 8⅛ | + ¾ |
| 61 | 48⅝ | †Do pfd [4.50] | 0.50 | 53 | 54 | 53 | 54 | + 1 |
| 21½ | 12½ | Square D Co [.15e] | 6 | 17½ | 17½ | 17⅛ | 17⅝ | + ⅝ |
| 9¼ | 6⅝ | Std Brands [.35e] | 16 | 7⅝ | 8 | 7⅝ | 7⅝ | — ⅛ |
| 3⅛ | 1½ | Std Com Tob | 23 | 1½ | 1⅝ | 1½ | 1⅝ | + ⅛ |
| 5½ | 2 | Std Gas & El | 17 | 3⅜ | 3⅞ | 3½ | 3⅜ | + ⅜ |
| 11⅝ | 4½ | Do $4 pfd | 58 | 7 | 7⅝ | 7 | 7⅝ | + ⅝ |
| 22½ | 10¼ | Do $6 pr pfd | 3 | 15½ | 16½ | 15½ | 16½ | + 2½ |
| 26⅝ | 13 | Do $7 pr pfd | 24 | 18⅝ | 20⅝ | 18⅝ | 20⅝ | + 2 |
| 18¾ | 10 | Shell Union Oil | 10 | 14 | 14⅛ | 13⅝ | 14⅛ | + ¼ |
| 101¾ | 93 | Do pfd [5.50] | 3 | 100 | 100½ | 100 | 100½ | + 1 |
| 9⅛ | 4¾ | Silv King C [.35e] | 7 | 7 | 7⅛ | 6⅝ | 6⅝ | — ⅛ |
| 24¼ | 12⅝ | Simmons Co | 15 | 17⅝ | 18¾ | 17⅝ | 18¾ | + 1½ |
| 34¾ | 18½ | Skelly Oil | 5 | 24⅞ | 25⅜ | 24¾ | 24¾ | + ⅞ |
| 82½ | 45 | †Sloss-Sheffield | 40 | 63 | 63 | 63 | 63 | + 3 |
| 15⅝ | 10 | Smith & CT [.25e] | 2 | 12 | 12 | 12 | 12 | .... |
| 16⅝ | 10⅝ | Socony-Vac [.50] | 66 | 13⅝ | 14 | 13⅝ | 13¾ | + ¼ |
| 113⅛ | 111 | Solv Am pf [5.50] | 2 | 111½ | 111½ | 111½ | 111½ | + ½ |
| 3⅛ | 1½ | Sou A G&P [.20g] | 2 | 2¼ | 2¼ | 2¼ | 2¼ | + ⅛ |
| 28 | 16¾ | So P R Sug [2] | 2 | 20½ | 20½ | 20½ | 20½ | — ¼ |
| 24¼ | 19¼ | S Cal Edi [1.50a] | 7 | 21⅛ | 21½ | 21⅛ | 21½ | + ½ |
| 22⅛ | 9¼ | Southern Pacific | 84 | 11⅞ | 12⅝ | 11⅞ | 12½ | + 1 |
| 13¾ | 5½ | Southern Ry | 28 | 7¼ | 7⅞ | 7¼ | 7¾ | + ¾ |
| 21¾ | 8½ | Do pfd | 17 | 11⅝ | 12⅛ | 11⅝ | 11¾ | + 1 |
| | | **W** | | | | | | |
| | | Do cv pr pf [4.50] | 5 | 35½ | 37¼ | 35½ | 37¼ | + 1¾ |
| | | Do pr pfd [4.50] | 1 | 32½ | 32½ | 32½ | 32½ | .... |
| | | †Wright Aero | 0.70 | 86½ | 87¼ | 85½ | 85½ | — 1½ |
| | | Wrigley W Jr [3a] | 1 | 66½ | 66½ | 66½ | 66½ | — ½ |
| | | **Y** | | | | | | |
| | | Yale & Tow [.60] | 4 | 28¼ | 29 | 28¼ | 29 | + 1 |
| | | Yellow Tr & Coach | 80 | 12¼ | 13⅛ | 12¼ | 12¾ | + ½ |
| | | Youngst Sh & T. | 71 | 33 | 34⅜ | 32⅝ | 34 | + 1½ |
| | | Young St D [.25e] | 27 | 15 | 16 | 14⅞ | 15½ | + 1¼ |
| | | **Z** | | | | | | |
| | | Zenith Radio | 3 | 12½ | 12⅝ | 12½ | 12⅝ | + ⅛ |
| | | Zonite Products | 5 | 3¾ | 3⅞ | 3¾ | 3⅞ | + ⅜ |

†Unit of trading ten shares. *Ex dividend. xr—Ex rights. a—Also extra or extras. e—Declared or paid so far this calendar year. f—Payable in stock. g—Paid last year. h—Cash or stock. k—Accumulated dividend paid or declared this calendar year.

Sales to 11 a. m., 240,000; to 12, noon, 390,000; to 1 p. m., 570,000; to 2 p. m., 740,000; total sales, 1,116,200 shares.

WASHINGTON, D. C., April 22.—[Special.]—Odd lot purchases by customers on April 21 were 110,141 shares; sales, 100,462.

# OFFICIAL WEATHER FORECAST

The official forecast for today and tomorrow and yesterday's table of records follow:

WISCONSIN: Increasing cloudiness, followed by showers in northwest portion, warmer Saturday; Sunday showers, somewhat warmer in extreme southeast, cooler in northwest portion.

INDIANA: Generally fair and warmer Saturday; Sunday becoming unsettled, showers by afternoon or night, somewhat warmer in east and north portions.

OHIO—Fair Saturday, with warmer in afternoon; Sunday increasing cloudiness, probably followed by showers.

LOWER MICHIGAN: Fair, somewhat warmer Saturday; Sunday becoming unsettled and somewhat warmer, with showers by afternoon or night.

UPPER MICHIGAN: Increasing cloudiness and somewhat warmer Saturday; possibly showers in northwest portion in afternoon; showers Sunday, somewhat warmer in extreme east, cooler in northwest portion.

MISSOURI: Increasing cloudiness and warmer Saturday; Sunday local showers, somewhat cooler in northwest portion.

IOWA: Mostly cloudy, possibly local showers in central and west portions, somewhat warmer in east and south portions Saturday; Sunday showers, cooler in central and west portions.

MINNESOTA: Showers, somewhat warmer in southeast and extreme east, cooler in the Red River Valley Saturday; Sunday mostly cloudy and cooler, showers in east and south portions.

NORTH DAKOTA: Showers and cooler Saturday; Sunday partly cloudy, cooler in south portion.

SOUTH DAKOTA: Showers and cooler Saturday; Sunday partly cloudy, somewhat cooler in central and east portions.

KANSAS: Becoming unsettled, somewhat warmer in east and south portions Saturday; Sunday cloudy and cooler, local showers in east and south portions.

| Place of observation. State of weather April 22, 6:30 p. m. Central standard time | Direction of wind | Temp. 6:30 p. m. | Highest today | Lowest last night |
|---|---|---|---|---|
| **East central states—** | | | | |
| Alpena, clear | N.W. | 44 | 48 | 36 |
| Cairo, clear | N. | 60 | 62 | 48 |
| Chicago, clear | E. | 43 | 46 | 40 |
| Cincinnati, clear | N. | 54 | | |
| Cleveland, clear | N.E. | 46 | | |
| Detroit, clear | N.W. | 50 | | |
| Escanaba, clear | S. | 44 | | |
| Evansville, clear | N. | 60 | | |
| Fort Wayne, clear | N. | 52 | | |
| Grand Rapids, clear | N. | 50 | | |
| Green Bay, clear | S. | 54 | | |
| Indianapolis, cloudy | N. | 54 | | |
| La Crosse, cloudy | S. | 56 | | |
| Ludington, clear | S. | 40 | | |
| Madison, clear | S.E. | 52 | | |
| Marquette, clear | S.E. | 42 | | |
| Memphis, clear | N. | 64 | | |
| Milwaukee, clear | S.E. | 46 | | |
| Nashville, clear | N. | 62 | | |
| Peoria, clear | N.E. | 54 | | |
| Sault Ste. Marie, clear | N.W. | 38 | | |
| Springfield, Ill., cloudy | E. | 58 | | |
| **West central states—** | | | | |
| Bismarck, cloudy | S. | 70 | | |
| Charles City, cloudy | S. | 56 | | |
| Concordia, cloudy | S. | 62 | | |
| Davenport, clear | S.E. | 58 | | |
| Des Moines, cloudy | S.E. | 60 | | |
| Devils Lake, cloudy | W. | 68 | | |
| Dodge City, clear | S. | 60 | | |
| Dubuque, clear | S.W. | 56 | | |
| Duluth, cloudy | S.W. | 52 | | |
| Huron, cloudy | S. | 62 | | |
| Kansas City, cloudy | S. | 62 | | |
| Keokuk, cloudy | S.E. | 56 | | |
| Mpls.-St. Paul, cloudy | S. | 56 | | |
| Moorhead, cloudy | S. | 58 | | |
| North Platte, cloudy | S.E. | 64 | | |
| Oklahoma City, clear | S. | 66 | | |
| Omaha, cloudy | S. | 60 | | |
| Rapid City, rain | W. | 62 | | |
| Sioux City, cloudy | S. | 62 | | |
| St. Louis, clear | E. | 60 | | |
| Springfield, Mo., clear | E. | 62 | | |
| Wichita, clear | S. | 64 | | |
| Williston, cloudy | N. | 64 | | |
| **Eastern states—** | | | | |
| Albany, cloudy | N.W. | 50 | | |
| Atlanta, cloudy | N.W. | 64 | | |
| Boston, cloudy | S.E. | 46 | | |
| Buffalo, clear | N.W. | 42 | | |
| New York, cloudy | N. | 54 | | |
| Oswego, clear | W. | 40 | | |
| Philadelphia, cloudy | N. | 60 | | |

| Place | Wind | Temp. | High | Low | Rain |
|---|---|---|---|---|---|
| Pueblo, cloudy | S.W. | 82 | 82 | 36 | ... |
| Salt Lake City, cldy | N.W. | 68 | 72 | 56 | .02 |
| Santa Fe, clear | S.W. | 70 | 72 | 40 | .12 |
| Yellowstone Pk., cldy | N.W. | 42 | 46 | 34 | .12 |
| **Pacific states—** | | | | | |
| Fresno, clear | N. | 78 | 78 | 52 | ... |
| Los Angeles, cloudy | S.W. | 64 | 68 | 54 | ... |
| Portland, Ore., cloudy | W. | 64 | 64 | 50 | .01 |
| San Diego, cloudy | W. | 62 | 68 | 58 | ... |
| San Francisco, cloudy | W. | 54 | 56 | 50 | ... |
| Seattle, cloudy | S.W. | 58 | 60 | 48 | .05 |
| Spokane, cloudy | N.W. | 58 | 60 | 42 | .04 |
| Walla Walla, clear | W. | 66 | 68 | 54 | ... |
| Yuma, clear | W. | 92 | 94 | 60 | ... |
| **Canadian—** | | | | | |
| Battleford, cloudy | E. | 44 | 48 | 26 | ... |
| Calgary, cloudy | N. | 38 | 50 | 32 | ... |
| Edmonton, snow | N.E. | 30 | 34 | 26 | ... |
| Medicine Hat, cloudy | N.W. | 62 | 66 | 32 | ... |
| Minnedosa, cloudy | N.E. | 44 | 64 | 26 | ... |
| Montreal, clear | N.W. | 46 | 52 | 42 | .74 |
| Quebec, cloudy | W. | 44 | 46 | 36 | .30 |
| Qu' Appelle, cloudy | N.E. | 48 | 56 | 30 | ... |
| The Pas, cloudy | N.E. | 34 | 36 | 28 | ... |
| Toronto, clear | N.W. | 44 | 50 | 40 | .10 |
| White River, clear | W. | 38 | 44 | 28 | .10 |
| Winnipeg, cloudy | S. | 56 | 64 | 34 | .02 |

# COTTON

Speculative interest in the cotton market yesterday was light. Spot interests were on the selling side early, but the offerings were absorbed by the trade and Bombay, and later there was a little buying based on the strength in securities. Closing trades on the Chicago Board of Trade were .02 cent lower to .10 cent higher, and other American markets were .02 to .06 cent a pound higher.

Spot cotton closed unchanged to .10 cent higher, with New Orleans, 9.15 cents; New York, 8.95 cents, and Galveston and Houston, 8.75 cents a pound. Prices follow:

**Chicago Board of Trade.**

| | Open. | High. | Low. | Close. | Prev. close. |
|---|---|---|---|---|---|
| May | 8.92 | 8.96 | 8.90 | 8.90 | 8.92 |
| July | 9.05 | 9.05 | 9.05 | 9.05 | 9.00 |

# Commodities

Most commodity futures, led by rubber and hides, advanced yesterday. The Dow-Jones commodity futures index closed at 50.61, up 0.22 [1924-'26 equals 100]. Cash prices on the whole, however, slipped slightly, with the Associated Press index of thirty-five cash wholesale staples moving to 67.76 from 67.86 on Thursday [1926 equals 100].

Copper and cottonseed oil contracts added to their gains of the preceding day. Coffee and wool tops, which had declined Thursday, reversed their trend yesterday. Moving lower were cocoa and sugar futures. Silk, lead, and tin contracts were irregular.

Hides rose 0.27 to 0.30 cent a pound on sales of 7,920,000 pounds, twice the volume of Thursday. Rubber contracts advanced 0.26 to 0.31 cent a pound, with the May closing quotation at 12.77 cents. Cottonseed oil advanced 0.04 to 0.15 cent. Coffee futures showed slight gains.

Domestic sugar futures were unchanged to 0.03 cent a pound lower, and world contracts were unchanged to 0.02 cent lower. Cocoa dipped 0.05 to 0.08 cent.

Copper futures finished unchanged to 0.08 cent higher. Prices for export copper in the spot market were steady, with most sales at 9.92 cents a pound. Other metals were unchanged in the cash market.

Tin futures closed 0.05 cent higher to 0.20 cent lower, with prices nominal. Lead contracts were 0.07 cent higher to 0.04 cent lower.

**FUTURES SUMMARY.**

Chicago.

| | Close April 22. | Close April 21. | *Season's range High. | *Season's range Low. |
|---|---|---|---|---|
| Wheat, bu. | $ .84 | $ .84⅛ | $1.32⅛ | $ .80⅞ |
| Corn, bu. | .59½ | .59⅛ | .81 | .55⅝ |
| Oats, bu. | .29¾ | .29½ | .42¼ | .26 |
| Rye, bu. | .62⅛ | .61⅝ | .84 | .57⅛ |
| Soybeans, bu | .92¼ | .94 | 1.06⅛ | .91½ |
| Lard, lb. | .0845 | .0837 | .1210 | .0785 |
| Cotton, lb. | .0890 | .0892 | .1264 | .0769 |
| Butter, lb. | .26⅞ | .26½ | .30 | .26 |

# GAMEWELL CO. TO PAY DIVIDEND AFTER SIX YEARS

## Four Others Will Make Smaller Payments.

Four corporations reduced dividend payments on their common stocks yesterday, another took no action of a payment due at this time, and another resumed dividends on its common stock after a lapse of six years.

The Gamewell company, a leading manufacturer of fire alarm and police signal systems, was the one resuming dividends. Its directors ordered a payment of 25 cents a share on the common stock May 25. This is the first common dividend since 25 cents was disbursed in March, 1932. Arrears on the preferred stock were cleared by payment of $18 a share last year, and a regular quarterly payment of $1.50 was made March 15 of this year.

**Ford Motor, Ltd., Pays Less.**

A dividend of 5 per cent on capital stock was declared for the year 1937 by Ford Motor company, Ltd., a British concern. It paid 6 per cent a year ago for the year 1936.

Commercial Discount company of Los Angeles cut its dividend for the second time this year with declaration of a 5 cent quarterly payment for May 2. It paid 10 cents on Feb. 1 and 17½ cents a share last November.

New York Fire Insurance company ordered a 15 cent quarterly dividend for April 30, compared with regular payments of 20 cents and extras of 5 cents in each of the last five preceding quarters.

A payment of 20 cents will be made June 1 by the Northern Pipe Line company. Its last previous dividend was 25 cents on Dec. 1. A payment of 40 cents was made last June 1.

**Eaton Mfg. Fails to Act.**

The Eaton Manufacturing company directors failed to act yesterday on the dividend declaration due at this time. The company paid 25 cents Feb. 15 and a total of $2.50 in 1937, including an extra of 25 cents and a Nov. 15 quarterly disbursement of 75 cents.

Nipissing Mines, Ltd., probably will pay a dividend of 10 to 15 cents a share in the near future, Vice President Alex Fasken told stockholders at the annual meeting yesterday. The company last year paid 25 cents in February and 12 cents in October. It has paid nothing so far this year.

Among companies ordering usual dividend payments were Great Lakes Dredge and Dock, Lynch corporation, and the Trane company.

**Day's Dividend Actions.**

Dividends declared yesterday, together with rate, period, and payment and record dates, follow:

**Usual Payments.**

| | | |
|---|---|---|
| Assoc Dry Gds 1 pf, $1.50 q | June 1 | May 13 |
| Burlington Mills, 25c q | May 15 | May 5 |
| Cal Water Svc pfd, $1.50 q | May 15 | Apr 30 |
| Gt Lakes Dredg & D, 25c q | May 14 | May 3 |
| Hearn Dept Strs pfd, 75c q | May 2 | Apr 28 |
| Lynch corp, 50c | May 16 | May 5 |
| Mass Bonding & Ins, 87½c q | May 5 | Apr 28 |
| Otis Steel pfd, $1.37½ q | June 15 | June 1 |
| Trane Co, 25c q | May 16 | May 2 |
| Do pfd, $1.50 q | June 1 | May 24 |

**Reduced Payments.**

Commerce Disc [L. A.], 5c q. May 2 Apr 25
[Paid 10c q Feb 1; 17½c q Nov. 1, 1937.]
Ford Motor, Ltd, 5% for 1937.
[Paid 6% for 1936.]
N Y Fire Ins, 15c q ......... Apr 30 Apr 25
[Paid 20c regular and 5c extra in 5 preceding quarters.]
Northern Pipe Line, 20c ..... June 1 May 13
[Paid 25c Dec 1; 40c last June 1.]

**Payment Resumed.**

Gamewell Co, 25c ......... May 25 May 15
[First payment since 25c in March, 1932.]

**Payment on Arrears.**

Assoc D Gds, 2d pfd, $1.75 June 1 May 13
[Same as in preceding quarters, leaves arrears at $31.50 per share.]

**Payment Omitted.**

Easton Manufacturing company. Paid 25c on Feb 15 and $2.75 in 1937, including 75 cents Nov 15 and extra of 25 cents.

The letter "q" in the table refers to regular quarterly dividend payments.

## BEG YOUR PARDON

It was incorrectly stated in Thursday's issue of THE TRIBUNE that the Domestic Finance corporation had net earnings of $727,233 in the six months ended March 31, 1938. The earnings were for the fiscal year ended March 31.

## Everyday Economics

[Registered U. S. Patent Office.]

*America's Turkey Supply.*

There were 16,794,485 turkeys raised on farms in the United States in 1929, latest year for which a tabulation is available. The federal bureau of agricultural economics reported that Texas was by far the leading state in this field, raising 3,782,912 of the turkeys. North Dakota was next, with a production of 1,457,930; Minnesota third with 1,306,058, and California fourth with 1,246,993.

Turkeys are raised in virtually every part of the country, but it is only in states where weather and feed conditions are favorable to range production that extensive flocks are found. The bureau reports, however, that adoption of modern production methods is causing an increase in turkey raising on an extensive scale in areas suitable for general farming.

Following is the bureau's summary of turkey production on farms in 1929: Alabama, 142,894; Arizona, 83,818; Arkansas, 55,635; California, 1,246,993; Colorado, 547,789; Connecticut, 24,433; Delaware, 60,714; District of Columbia, 18; Florida, 68,689; Georgia, 85,713; Idaho, 516,976; Illinois, 91,487; Indiana, 129,742; Iowa, 111,981; Kansas, 319,480; Kentucky, 383,138; Louisiana, 27,430; Maine, 25,841; Maryland, 278,579; Massachusetts, 61,396; Michigan, 229,640; Minnesota, 1,306,058.

Mississippi, 85,010; Missouri, 245,147; Montana, 442,259; Nebraska, 250,000; Nevada, 89,573; New Hampshire, 19,460; New Jersey, 31,609; New Mexico, 124,361; New York, 166,721; North Carolina, 205,300; North Dakota, 1,457,930; Ohio, 177,322; Oklahoma, 804,262; Oregon, 600,359; Pennsylvania, 175,089; Rhode Island, 12,784; South Carolina, 80,235; South Dakota, 460,106; Tennessee, 156,470; Texas, 3,782,912; Utah, 228,483; Vermont, 28,549; Virginia, 527,715; Washington, 251,713; West Virginia, 182,522; Wisconsin, 177,115; Wyoming, 233,016.

# NEW YORK BOND TRANSACTIONS

## BOND AVERAGES

[Compiled by The Associated Press.]

| | 20 rails. | 10 indus. | 10 util. | 10 for. |
|---|---|---|---|---|
| Net change | +1.6 | +.7 | +.3 | +.2 |
| Friday | 52.7 | 96.2 | 88.7 | 63.0 |
| Previous day | 51.1 | 95.5 | 88.4 | 62.8 |
| Month ago | 53.0 | 93.8 | 89.7 | 62.0 |
| Year ago | 93.6 | 102.8 | 99.7 | 71.7 |
| 1938 high | 70.5 | 98.0 | 92.2 | 67.0 |
| 1938 low | 49.7 | 92.0 | 85.8 | 61.6 |
| 1937 high | 99.0 | 104.4 | 102.8 | 74.7 |
| 1937 low | 70.3 | 95.5 | 90.3 | 64.2 |
| 1932 low | 45.8 | 40.0 | 64.6 | 42.2 |
| 1928 high | 101.1 | 98.9 | 102.9 | 100.5 |

**10 LOW YIELD BONDS.**

| | | | |
|---|---|---|---|
| Friday | 108.0 | Prev. day | 107.5 |
| Month ago | 107.4 | Year ago | 109.0 |
| 1938 high | 109.3 | 1938 low | 106.7 |
| 1937 high | 113.7 | 1937 low | 107.0 |
| 1928 high | 104.4 | 1932 low | 86.8 |

Friday, April 22, 1938.

Sales today, par value ........$ 9,748,625  Total sales 1938 to date..$ 572,248,555
Year ago .................... 10,077,000  Total sales 1937 to date.. 1,281,841,000

**UNITED STATES GOVERNMENT LOANS.**

[United States government loans in dollars and 32ds.]

| Sales in thous. | Issue— | High. | Low. | Close. | Net chge. | Closing— Bid. | Asked. | Yield. | Close yr. ago. |
|---|---|---|---|---|---|---|---|---|---|
| 197 | U S Treas 3⅜s, '43-'40, June | 106.20 | 106.17 | 106.18 | + .4 | 106.15 | 106.17 | .30 | 105.11 |
| 52 | U S Treas 3⅜s, '43-'41, Mch. | 108 | 108 | 108 | + .9 | 107.27 | 108 | .58 | 105.16 |
| 214 | U S Treasury 3¼s, 1941 | 108.13 | 108.9 | 108.11 | + .8 | 108.7 | 108.14 | .64 | 105.21 |
| 18 | U S Treasury 3¼s, 1945-'43 | 109.18 | 109.13 | 109.13 | + .7 | 109.13 | 109.17 | 1.43 | 104.18 |
| 17 | U S Treasury 3¼s, 1946-'44 | 109.10 | 109.7 | 109.9 | + .5 | 109.10 | 109.11 | 1.60 | 104.18 |
| 61 | U S Treasury 4s, 1954-'44 | 114.4 | 114 | 114.4 | + .7 | 114.4 | 114.8 | 1.69 | 109.18 |
| 25 | U S Treasury 2½s, 1945 | 105.10 | 105.10 | 105.10 | + .7 | 105.7 | 105.9 | 1.76 | ...... |
| 6 | U S Treasury 3s, 1948-'46 | 105.17 | 105.10 | 105.10 | +.10 | 107.3 | 107.12 | 2.02 | 102.24 |
| 5 | U S Treasury 3⅛s, 1949-'46 | 107.30 | 107.30 | 107.30 | + .4 | 107.28 | 108.4 | 2.03 | 103.8 |
| 112 | U S Treasury 4¼s, 1952-'47 | 118.14 | 118.8 | 118.11 | +.19 | 118.8 | 118.14 | 2.09 | 114.10 |
| 106 | U S Treasury 2¾s, 1951-'48 | 103.31 | 103.22 | 103.31 | + .8 | 103.27 | 104.2 | 2.27 | 99.14 |
| 4 | U S Treasury 2¼s, 1948 | 103.8 | 103.8 | 103.8 | + .8 | 103.6 | 103.10 | 2.13 | ...... |
| 1 | U S Treasury 3⅛s, 1952-'49 | 107.25 | 107.25 | 107.25 | +.16 | 107.18 | 107.22 | 2.36 | 103.6 |
| 288 | U S Treasury 2½s, 1953-'49 | 101.11 | 101.1 | 101.6 | + .4 | 101.6 | 101.7 | 2.38 | 96.28 |
| 124 | U S Treasury 2⅝s, 1954-'51 | 102.24 | 102.17 | 102.24 | + .8 | 102.20 | 102.24 | 2.50 | 98.28 |
| 25 | U S Treasury 3s, 1955-'51 | 105.24 | 105.14 | 105.24 | +.10 | 105.18 | 105.25 | 2.48 | 101.24 |
| 37 | U S Treasury 2⅞s, 1960-'55 | 103.26 | 103.12 | 103.19 | + .7 | 103.19 | 103.21 | 2.60 | 99.26 |
| 37 | U S Treasury 2¾s, 1959-'56 | 102.19 | 102.13 | 102.14 | + .3 | 102.14 | 102.18 | 2.57 | 98.29 |
| 1 | Federal Farm Mtg 3s, '47-'42 | 105.9 | 105.9 | 105.9 | +.19 | 105.7 | 105.9 | 1.53 | 101.18 |
| 1 | Federal Farm M 2¾s, '47-'42 | 104.8 | 104.8 | 104.8 | +.14 | 104.6 | 104.8 | 1.60 | 100.16 |
| 1 | Federal Farm M 3¼s, '64-'44 | 105.20 | 105.20 | 105.20 | +.16 | 105.18 | 105.20 | 2.24 | 101.15 |
| 6 | Federal Farm Mtg 3s, '49-'44 | 105.6 | 105.6 | 105.6 | + .9 | 105.4 | 105.6 | 2.08 | 101.7 |
| 2 | Home Own Loan 2⅞s, '49-'39 | 103.13 | 102.28 | 103.8 | + .9 | 103.6 | 103.8 | .19 | 99.3 |
| 3 | Home Own Loan 2¼s, '44-'42 | 103.12 | 103.4 | 103.8 | +.12 | 103.6 | 103.8 | 1.44 | 98.30 |
| 10 | Home Own Loan 3s, '52-'44 | 105.16 | 104.31 | 105.10 | +.10 | 105.8 | 105.10 | 2.06 | 100.16 |

**UNITED STATES TREASURY NOTES.**

[Quoted by C. F. Childs & Co.]

[Fractional parts of quotations are in 32ds of 1 point.]

| Series and maturity— | Bid. | Asked. | Yield. | Series and maturity— | Bid. | Asked. | Yield. |
|---|---|---|---|---|---|---|---|
| B 2⅞s, June 15, '38 | 101.12 | 101.14 | —1 3-32 | B 1½s, June 15, '40 | 102.12 | 102.14 | .36 |
| D 2⅝s, Sept. 15, '38 | 101.24 | 101.26 | — 27-32 | C 1½s, Dec. 15, '40 | 102.13 | 102.15 | .56 |
| E 1¾s, Dec. 15, '38 | 101.7 | 101.9 | — 31-64 | A 1½s, Mar. 15, '41 | 102.15 | 102.17 | .61 |
| C 1⅛s, Mar. 15, '39 | 101.16 | 101.18 | — 15-64 | B 1⅜s, June 15, '41 | 102.3 | 102.5 | .68 |
| A 2⅜s, June 15, '39 | 102.16 | 102.18 | — 9-64 | C 1¼s, Dec. 15, '41 | 101.29 | 101.31 | .70 |
| D 1⅜s, Sept. 15, '39 | 101.27 | 101.29 | .00 | A 1¾s, Mar. 15, '42 | 103.15 | 103.17 | .82 |
| B 1⅜s, Dec. 15, '39 | 101.30 | 102 | .15 | B 2s, Sept. 15, '42 | 104.22 | 104.24 | .89 |
| A 1⅝s, Mar. 15, '40 | 102.16 | 102.18 | .26 | C 1⅞s, Dec. 15, '42 | 103.23 | 103.25 | .92 |

**DOMESTIC.**

| Sales, thous. | | High. | Low. | Close. | Net chge. |
|---|---|---|---|---|---|
| 8 | Adams Exp 4s'47 | 92 | 91⅛ | 92 | .... |
| 7 | do 4¼s '46 st | 99⅛ | 98⅝ | 99½ | + ½ |
| 11 | Alleghany 5s '44 | 58 | 57 | 58 | + 1 |
| 40 | do 5s '49 | 50½ | 47½ | 50 | + 1 |
| 7 | †do 5s '50 st | 23 | 22 | 23 | + 1 |
| 1 | AlleghVal 4s '42 | 102 | 102 | 102 | + ⅛ |
| 123 | AllisChalm 4s'52 | 105 | 103⅝ | 105 | + 1⅛ |
| 49 | Am&FPo 5s2030 | 50 | 47 | 50 | + 3 |
| 34 | AIGChm 5½s'49 | 103¼ | 103⅛ | 103¼ | .... |
| 7 | Am Int 5½s '49 | 95⅞ | 93 | 95⅞ | + 2⅞ |
| 11 | Am T&T 5½s'43 | 113½ | 113 | 113 | — ¼ |
| 37 | do 3¼s '66 | 101⅝ | 101⅛ | 101½ | + ⅝ |
| 25 | do 3¼s '61 | 101⅞ | 101⅝ | 101⅞ | + ⅛ |
| 1 | Am WW&E 6s'75 | 87½ | 87½ | 87½ | + 1 |

[illegible]

| Sales, thous. | | High. | Low. | Close. | Net chge. |
|---|---|---|---|---|---|
| 22 | Jones&LS 4¼s'61 | 97½ | 95⅝ | 97½ | + 2⅛ |
| 2 | †‡KCFS&M 4s'36 | 22 | 22 | 22 | .... |
| 1 | †‡do 4s '36 | 19½ | 19½ | 19½ | + ½ |
| 11 | KCSouth 5s'50 | 58 | 56½ | 58 | + 2½ |
| 9 | do 3s '50 | 65 | 63 | 65 | + 2½ |
| 11 | KCTerm 4s'60 | 106¼ | 104½ | 106¼ | + 1⅝ |
| 1 | Kas G&E 4½s'80 | 105¼ | 105¼ | 105¼ | + ¼ |
| 1 | KgsCoE&P 6s'97 | 151⅝ | 151⅝ | 151⅝ | — 3¼ |
| 73 | KoppersCo 4s'51 | 102⅞ | 102 | 102¼ | + ⅝ |
| 6 | KresgeFnd 4s'45 | 96 | 95⅝ | 95⅝ | — ¼ |

[illegible]

| Sales, thous. | | High. | Low. | Close. | Net chge. |
|---|---|---|---|---|---|
| 39 | Nor AmCo 5s'61 | 101⅛ | 100⅝ | 101⅛ | + ⅛ |
| 11 | NorAmEd5½s'63 | 104 | 103⅞ | 104 | + ⅛ |
| 6 | do 5s '69C | 100 | 99⅞ | 100 | + ½ |
| 16 | Nor Pac 6s 2047 | 64⅛ | 62 | 64⅛ | + 2⅛ |
| 5 | do 5s 2047C | 56⅝ | 56⅝ | 56⅝ | + 4⅝ |
| 2 | do 5s 2047D | 56 | 56 | 56 | + 4 |
| 5 | do 4½s 2047 | 51 | 51 | 51 | + 1 |
| 34 | do 4s '97 | 80½ | 79⅝ | 80⅝ | + 1⅞ |
| 16 | do 3s 2047 | 52¼ | 49⅝ | 52¼ | + 3½ |
| 4 | †Ogden&LCh4s'48 | 7 | 7 | 7 | .... |

[illegible]

**FOREIGN.**

[illegible]

| Sales, thous. | | High. | Low. | Close. | Net chge. |
|---|---|---|---|---|---|
| 10 | Czecho 8s '51 | 78 | 78 | 78 | — ⅛ |
| 5 | Denmark 6s '42 | 102 | 101⅞ | 101¾ | — ¼ |
| 5 | do 5½s '55 | 99¼ | 99⅛ | 99⅛ | — ⅜ |
| 14 | do 4½s '62 | 97 | 96½ | 96½ | — 1 |
| 5 | EstoniaRep 7s'67 | 95 | 95 | 95 | .... |
| 1 | Fiat 7s '46 | 94½ | 94½ | 94½ | .... |
| 5 | Finland 6s '45 | 105½ | 105½ | 105½ | .... |
| 15 | †GerCAB6s'38Apr | 30⅛ | 30⅛ | 30⅛ | .... |
| 1 | †do 6s '60 Oct. | 29⅛ | 29⅛ | 29⅛ | .... |
| 40 | †GerGov 5½s'65 | 26⅝ | 26⅛ | 26⅝ | + ¼ |
| 3 | †do 5½s '65 unst | 23¼ | 23¼ | 23¼ | + ¼ |
| 8 | †do 7s '49 | 30⅝ | 30⅝ | 30⅝ | .... |
| 2 | †do 7s '49 unst. | 25½ | 25⅞ | 25½ | + 1 |
| 2 | †GerGenEl 7s'45 | 48½ | 48½ | 48½ | .... |
| 3 | GtCnEPJap6½s'50 | 67 | 66 | 67 | + 1 |
| 1 | †Greek7s'64pt pd. | 29 | 29 | 29 | — 1 |
| 3 | †do 6s '68 pt pd | 25¾ | 25½ | 25¾ | + ¼ |
| 1 | ItalCrCons7s'47B. | 75 | 75 | 75 | + 1 |
| 10 | ItalPubUtil7s'52 | 64 | 63⅝ | 64 | + ½ |
| 7 | Italy 7s '51 | 81¾ | 81¼ | 81¼ | .... |
| 34 | Japan 6½s '54 | 74¼ | 73⅝ | 74¼ | + ⅝ |
| 3 | do 5½s '65 | 58⅛ | 57⅝ | 57⅝ | — ⅝ |
| 2 | †JugoslBk 7s '57 | 39½ | 39½ | 39⅛ | + ⅛ |
| 1 | †Kreu&T 5s '59ct | 28⅝ | 28⅝ | 28⅝ | — ⅝ |
| 1 | Lomb El 7s '52 | 63½ | 63½ | 63½ | + 4 |
| 2 | MetWat 5½s '50 | 100¼ | 100¼ | 100¼ | + ⅝ |
| 13 | MilanCy 6½s '52 | 63 | 62⅞ | 63 | .... |
| 10 | †MinasGer 6½s'58 | 7⅞ | 7⅞ | 7⅞ | .... |
| 13 | NSoWales 5s '58 | 101⅝ | 101½ | 101½ | — ½ |
| 3 | Nord Ry 6½s '50 | 95 | 95 | 95 | .... |
| 1 | Norway 6s '44 | 105¾ | 105¾ | 105¾ | + ¼ |
| 1 | do 4½s '56 | 102⅞ | 102⅞ | 102⅞ | — ⅝ |
| 8 | do 4¼s '65 | 101⅞ | 101⅝ | 101⅞ | + ⅝ |
| 2 | do 4s '63 | 100⅝ | 100⅝ | 100⅝ | + ¼ |
| 2 | OrientDev 6s '53 | 55¼ | 55 | 55 | — ⅛ |
| 11 | Par-O RR 5½s'68 | 85½ | 84 | 84 | — ½ |
| 10 | †Peru 1st 6s '60 | 8⅝ | 8¼ | 8⅝ | + ⅛ |
| 5 | †do 2d 6s '61 | 8⅝ | 8⅜ | 8⅝ | + ⅝ |
| 4 | †Poland 8s '50 | 56⅝ | 56⅝ | 56⅝ | + 3¼ |
| 4 | †do 6s '40 | 57 | 56 | 57 | + 2 |
| 4 | †PortoAleg 8s '61 | 8⅛ | 8 | 8 | .... |
| 1 | Prague 7½s '52 | 85½ | 85½ | 85½ | + ¼ |
| 1 | †Prussia 6s '52 | 21½ | 21½ | 21½ | .... |
| 7 | Queensld 7s '41 | 105 | 104¼ | 104¼ | .... |
| 4 | †Rhinelbe 7s'46 | 35⅝ | 35⅝ | 35⅝ | + ¼ |
| 5 | †Rh West 6s '53 | 32 | 32 | 32 | .... |
| 1 | †do 6s '55 | 32¼ | 32¼ | 32¼ | + ¼ |
| 1 | †Rio deJ 8s '46 | 8¼ | 8¼ | 8¼ | .... |
| 1 | †do 6½s '53 | 7½ | 7⅛ | 7⅛ | — ¼ |
| 2 | †RioGr doS 8s'46 | 9½ | 8½ | 9½ | + 1½ |
| 2 | †do 7s '67 | 8 | 8 | 8 | — ⅛ |
| 1 | †do 7s '66 | 8¼ | 8¼ | 8¼ | — ¼ |
| 7 | †do 6s '68 | 7¼ | 7 | 7¼ | + ⅛ |
| 10 | Rome 6½s '52 | 65½ | 65 | 65 | — ¼ |
| 1 | †SaoP St 8s '50 | 9 | 9 | 9 | .... |
| 11 | †do 7s '40 | 29 | 28⅝ | 29 | + ⅝ |
| 5 | †SerbsCtsSl 8s'62 | 28 | 28 | 28 | + ½ |
| 8 | †do 7s '62 | 28 | 27½ | 27½ | .... |
| 1 | Tokio El Lt 6s'53 | 56 | 56 | 56 | .... |
| 1 | †UnStW 6½s'51A | 35⅝ | 35⅝ | 35⅝ | — ⅝ |
| 5 | †Uruguay 8s '46 | 42 | 42 | 42 | .... |
| 10 | †do 6s '60 | 40 | 40 | 40 | — ¼ |
| 24 | †do 3¾s4s4¼s'79 | 39⅝ | 38½ | 39⅝ | + 2⅛ |
| 4 | do 4s4¼s4½s '78 | 39 | 38 | 39 | — 1 |
| 3 | Vienna C 6s '52 | 28½ | 28½ | 28½ | + ⅝ |
| 6 | †Wars Cy 7s '58 | 55 | 54 | 55 | + 4½ |
| 1 | †WestUEP 6s'53 | 23 | 23 | 23 | — ¼ |
| 2 | †WuertEl 7s '56 | 24½ | 24½ | 24½ | + ½ |
| 1 | Yokohama 6s '61 | 56½ | 56⅛ | 56½ | — ⅝ |

xin—Ex interest. ct—Certificates. †Selling flat on account of default. ‡Selling flat for reasons other than default. §Matured bonds. Negotiability impaired pending investigation.

# CHICAGO STOCKS

Friday, April 22, 1938.

Shares sold today ........ 31,000  Total sales 1938 to date.... 2,065,000
Year ago .................. 42,000  Total sales 1937 to date.... 6,839,000

[illegible]

a—Ex extra or extras. e—Declared or paid so far this calendar year. b—Cash or stock. k—Accumulated dividend paid or declared this calendar year.

# WHEAT FUTURES DECLINE EARLY, THEN RECOVER

Wheat futures in American markets declined about 1 cent a bushel in early trading yesterday, but rallied later when security prices staged a strong upturn. Closing trades were unchanged to ¼ cent lower.

The continued favorable outlook for the winter wheat crop in most of the large producing areas and a lack of export demand more than offset reports from London indicating the British government was preparing to continue its program of accumulating a "war supply" of foodstuffs.

Liquidation by holders of May wheat contracts at Winnipeg caused a decline of 1¼ cent a bushel in that delivery there.

Liverpool May wheat sold early yesterday at about 21 cents a bushel above the same future in Chicago, an advance of 8 cents since April 1.

Export interests were fair buyers of Chicago corn futures. Heavy hedging sales had a depressing effect for a time, but the market rallied to close unchanged to ⅛ cent higher.

Export sales were reported at 600,000 bushels, mainly for shipment from Canadian ports to the United Kingdom.

Liquidation by holders of May soy bean contracts caused a decline of 1¾ cent a bushel in that delivery.

## CASH GRAIN

Official receipts of grain at Chicago Friday: Wheat, 42 cars; corn, 341 cars; oats, 61 cars; rye, 11 cars; barley, 10 cars; soy beans, 13 cars. Range of cash grain prices per bushel in leading markets:

**WHEAT.**

| No. | Chicago. | Kansas City. | St. Louis. |
|---|---|---|---|
| 2 red | .......... | 81½@84¾ | .......... |
| 3 red | .......... | 81¼ | 82 @83½ |
| 4 red | 82 | 78 | 78½ |
| 2 hd | .......... | 85¼@85½ | .......... |
| 3 hd | 88 | 84¼@85¾ | .......... |
| 4 hd | .......... | 83¼@83½ | .......... |
| | **Duluth** | **Winnipeg.** | **Minneapolis.** |
| 1 d.n. | 99 @1.09 | 1.33¼ | 99 @1.09 |
| 2 d.n. | 97 @1.05 | 1.26¼ | 97 @1.05 |
| 3 d.n. | 93 @1.03 | 1.15¼ | 93 @1.03 |
| 1 a.d. | 84⅞@1.04¼ | 90¾ | 81⅞@97⅞ |
| | | **Toledo.** | **Omaha.** |
| 2 red | | 87½@88½ | *.......... |

**CORN.**

| | Chicago. | Kansas City. | St. Louis. |
|---|---|---|---|
| 2 mix | 60 | 55½@56¾ | 58 @58½ |
| 2 yel | 58¼@60¾ | 55⅛@56¾ | 58¾@59¼ |
| 3 yel | 57½@59 | 54⅛@56¼ | 58¾ |
| 4 yel | 56½@58 | 53½@55¼ | .......... |
| 5 yel | 55½ | .......... | .......... |
| 2 wh | 59 @60 | 56½@58¼ | .......... |
| 3 wh | 58 @59 | 55 @57¼ | .......... |
| 4 wh | 56½ | 53½@56¼ | .......... |
| S grd | 85 @56 | .......... | .......... |
| | | **Minn'lis.** | **Peoria.** |
| 2 mx | | 55¼@56⅝ | .......... |
| 2 yel | | 57⅝@57⅞ | 56⅝@57 |
| 3 yel | | 55⅝@56½ | 55¼@56½ |
| 4 yel | | 51⅝@54⅝ | .......... |
| 5 yel | | 47¼@50¾ | .......... |

**OATS.**

| | Chicago. | Kansas City. | St. Louis. |
|---|---|---|---|
| 1 wh | 32½@33¼ | .......... | .......... |
| 2 wh | 32 @32½ | 30½@31½ | .......... |
| 3 wh | 31½@32 | 30 @31 | .......... |
| | **Duluth.** | **Omaha.** | **Minneapolis.** |
| 2 wh | .......... | .......... | 27½@29 |
| 3 wh | 27⅞@28⅜ | .......... | 26⅝@27½ |
| 4 wh | .......... | .......... | 25¼@26½ |
| | **Winnipeg.** | **Toledo.** | **Peoria.** |
| 2 wh | 48⅝ | 35½@36½ | 31¼@31¾ |
| 3 wh | 44⅝ | | |

**RYE AND FLAX.**

| | Rye. | Flax. |
|---|---|---|
| Minneapolis | 58⅝@63¾ | 1.99 @2.02 |
| Duluth | 61⅛@62¼ | 1.93¾ |

**SOY BEANS.**

No. 3 yellow was quoted at 92c per bu. track Chicago.

**FIELD SEEDS.**

Field seeds, buyers' prices at Chicago quoted as follows: Timothy, $2.50@2.70 [choice grades higher]; alsike, $26.50@30.00; red clover, $30.00@35.00; sweet clover, $9.00@10.00 per 100 lbs.

**BARLEY.**

| | Malting | Feed. |
|---|---|---|
| Chicago | 60 @86 | 42 @55 |
| Milwaukee | 77 @83 | 45 @55 |
| Minneapolis | 43 @78 | 36 @53 |

## CHICAGO LIVE STOCK

Demand was lacking in the trade for hogs yesterday and prices were steady to 10 cents lower. A few lots of selected 178 to 211 pound avrages topped th price list at $8.70, off 5 cents.

Offerings of slaughter lambs were smaller and demand was sufficiently broad to bolster the market. Prices were steady to 15 cents higher. Cattle sold steady to lower.

[All prices are in dollars per 100 pounds.]

**Hogs.**

Receipts, 7,000; shipments, 1,000.

| | |
|---|---|
| Good to choice, 140@180 lbs. | $ 8.35@ 8.70 |
| Good to choice, 190@210 lbs. | 8.60@ 8.70 |
| Good to choice, 220@250 lbs. | 8.30@ 8.65 |
| Good to choice, 260@325 lbs. | 8.05@ 8.40 |
| Good to choice, 350@400 lbs. | 7.75@ 8.05 |
| Light pack. sows, 270@350 lbs. | 7.55@ 7.75 |
| Heavy pack. sows, 350@550 lbs. | 7.15@ 7.60 |
| Pigs, common to best | 4.75@ 8.25 |

**Cattle.**

Receipts, 1,000; shipments, 300.

| | |
|---|---|
| Prime steers, 1,000@1,500 | $ 9.75@10.50 |
| Good to best, 700@1,000 | 8.75@10.25 |
| Poor to best, 700@1,500 | 8.65@10.50 |
| Low grade steers | 5.75@ 6.65 |
| Bulk of steers | 7.25@ 8.30 |
| Cows, choice to prime | 7.35@ 7.75 |
| Cows, good to choice | 6.75@ 7.35 |
| Cows fair to good | 6.25@ 6.75 |
| Cows, common to fair | 5.85@ 6.25 |
| Canners and cutters | 4.00@ 5.75 |
| Heifers, yearlings, fair to best | 7.50@ 9.25 |
| Heifers, common to fair | 6.25@ 7.50 |
| Stockers and feeders | 6.00@ 8.90 |
| Calves, poor to best | 5.25@ 9.50 |
| Bulls, bologna, com. to choice | 5.40@ 6.75 |
| Bulls, beef and butchers, fair to best | 6.25@ 7.50 |

**Sheep.**

Receipts, 7,000; shipments, 1,000.

| | |
|---|---|
| Native lambs, fair to best | $ 7.85@ 8.40 |
| Native lambs, common to fair | 7.25@ 7.85 |
| Native buck lambs, fair to best | 6.85@ 7.40 |
| Native lambs, culls | 6.00@ 7.25 |
| Fed west lambs, good to choice | 8.00@ 8.40 |
| Fed west. lambs, fair to good | 7.85@ 8.00 |
| Heavy lambs, 95@110 lbs. | 7.85@ 8.40 |
| Feeding and shearing lambs, best grade | 7.00@ 8.25 |
| Ewes, light, good to choice | 5.00@ 5.50 |
| Ewes, light, fair to good | 4.50@ 5.00 |
| Ewes, culls to fair | 3.50@ 4.50 |
| Ewes, heavy, 150@250 lbs. | 4.00@ 5.25 |
| Yearlings, wethers | 5.00@ 7.75 |
| Bucks | 3.00@ 4.00 |

**Comparative Prices.**

| | |
|---|---|
| Hogs—Bulk of sales yesterday | $ 8.00@ 8.60 |
| One month ago | 8.85@ 9.40 |
| One year ago | 9.75@10.15 |
| Top yesterday, $8.70; average, $8.30. | |
| Cattle—Bulk of sales yesterday | $ 7.25@ 8.30 |
| One month ago | 7.40@ 9.65 |
| One year ago | 9.00@10.75 |
| Top yesterday, $9.25; average, $7.75. | |
| Lambs—Bulk of sales yesterday | $ 8.00@ 8.40 |
| One month ago | 8.10@ 8.25 |
| One year ago | 12.50@13.00 |
| Top yesterday, $8.40; average, $8.20. | |

**BOARD OF TRADE SALES.**

[On April 21, 1938, in thousands of bushels.]

| | May. | July. | Sept. | Total. |
|---|---|---|---|---|
| Wheat | 5,463 | 6,925 | 2,581 | 14,959 |
| Corn | 1,591 | 578 | 531 | 2,700 |
| Oats | 281 | 63 | 47 | 391 |
| Rye | 165 | 59 | 89 | 313 |
| Soy beans | 6 | 1 | *2 | 9 |
| Grand total | | | | 18,372 |

**Open Grain Trade.**

| | May. | July. | Sept. | Total. |
|---|---|---|---|---|
| Wheat | 32,781 | 33,934 | 16,669 | 83,384 |
| Corn | 13,340 | 22,611 | 10,406 | 46,357 |
| Oats | 9,218 | ?,949 | 2,735 | 14,902 |
| Rye | 952 | 854 | 1,079 | 2,885 |
| Soy beans | 734 | 145 | *303 | 1,182 |
| Grand total | | | | 148,710 |

**PRIMARY GRAIN MOVEMENT.**

| Receipts— | Wheat. | Corn. | Oats. |
|---|---|---|---|
| Friday | 492,000 | 1,096,000 | 235,000 |
| Week ago | * | * | * |
| Year ago | 282,000 | 259,000 | 198,000 |
| 1936 | 312,000 | 703,000 | 178,000 |
| **Shipments—** | | | |
| Friday | 960,000 | 1,523,000 | 460,000 |
| Year ago | 372,000 | 210,000 | 274,000 |
| 1936 | 338,000 | 265,000 | 181,000 |

*Holiday.

**MINNEAPOLIS FLOUR.**

MINNEAPOLIS, Minn., April 22.—(AP)—Flour, carload lots, per bbl in 98 lb cotton sacks: Family patents, unchanged, $5.85@6.05; standard patents, unchanged, $5.40@5.60; shipments, 19,471 bbls; pure bran, $19.50@20.00 per ton; standard middlings, $18.50@19.00 per ton.

**BOARD OF TRADE STOCKS.**

| | Sales. | High. | Low. | Close. | Prev. close. |
|---|---|---|---|---|---|
| Eason Oil | 100 | ⅞ | ⅛ | ⅛ | ⅞ |

## BOARD OF TRADE GRAIN FUTURES

[Prices, April 22, 1938, in dollars per bushel.]

| | Open. | High. | Low. | Close. | Prev. close. | Year ago. | Season's range High. | Low. |
|---|---|---|---|---|---|---|---|---|
| **Wheat.** | | | | | | | | |
| May | .84¼-.84⅝ | .84⅝ | .83 | .84 -.83⅞ | .84¼-.84½ | 1.30½-1.30⅝ | 1.32½ | .80⅞ |
| July | .82½-.82⅞ | .82⅞ | .81¼ | .82¼-.82 | .82½-.82 | 1.18 -1.18¼ | 1.05⅝ | .78⅝ |
| September | .83 -.83¼ | .83¼ | .81⅞ | .82⅞-.82⅝ | .83⅛-.83⅜ | 1.15⅜-1.15⅝ | .92⅞ | .79⅞ |
| **Corn.** | | | | | | | | |
| May | .59⅜-.59⅝ | .59⅝ | .59⅛ | .59½-.59⅝ | .59½-.59⅝ | 1.27¼-1.27⅞ | .81 | .56⅝ |
| July | .61¼-.61⅛ | .61¼ | .60⅞ | .61¼ | .61¼-.61⅛ | 1.16⅜-1.16⅝ | .86⅜ | .56½ |
| September | .62½ | .62½ | .61⅞ | .62⅜-.62½ | .62¼-.62⅜ | 1.08⅜-1.08⅞ | .63¼ | .59⅝ |
| **Oats.** | | | | | | | | |
| May | .29½ | .29⅝ | .29½ | .29⅝ | .29½ | .48⅜-.48⅛ | .42¼ | .23 |
| July | .27⅞ | .27⅞ | .27⅝ | .27⅞ | .27⅞ | .44 -.44⅛ | .32⅝ | .25¼ |
| September | .27⅜-.27⅞ | .27⅞ | .27⅝ | .27⅞ | .27⅞ | .40⅝ | .30½ | .26⅛ |
| **Rye.** | | | | | | | | |
| May | .62 | .62¼ | .61¼ | .62¼ | .61⅝ | 1.09⅝ | .84 | .57½ |
| July | .59⅝ | .60¼ | .59⅜ | .60 | .60 | 1.02½ | .72¼ | .57 |
| September | .57½ | .58 | .57¼ | .58 | .57⅝ | .93⅜ | .69⅝ | .56 |
| **Soy Beans.** | | | | | | | | |
| May | .93 | .93 | .92¼ | .92¼ | .94 | 1.79 | 1.06½ | .91¼ |
| July | .92⅝ | .92⅝ | .92⅜ | .92⅝ | .93¼ | 1.78⅝ | 1.06 | .90½ |
| October | .89⅝ | .90 | .89⅝ | .89⅝ | .89⅝ | .............. | 1.05¼ | .86⅝ |

# BUSINESS BITS

Leonard W. Stratton, home furnishings merchandise manager of Wieboldt Stores, Inc., was elected president of the Chicago Retail Furniture association yesterday at its annual meeting in the American Furniture Mart. He succeeds Earl Rusnak of Rusnak Brothers. Other officers elected were Jack Stern, first vice president; George Thorp, second vice president; Edward Bass, secretary. Jurgen Petersen was reëlected treasurer for his fifth successive term, and George W. Rockwood was reëlected executive secretary.

Lewis W. Douglas, former director of the budget and now principal and vice chancellor of McGill university, has been elected a director of the National Life Insurance company, Montpelier, Vt., to fill a vacancy left by death of Charles P. Smith.

Promotion of Charles E. Love from divisional manager for International Business Machines corporation in Peoria to division manager in Chicago was announced yesterday. It also was announced that Paul Donnelly of the systems service department here has completed 25 years of service, thus receiving a $2,500 paid up insurance policy and a certificate of membership in the Quarter Century culb.

Kenneth H. Morrill, formerly with Salomon Bros. & Hutzler, now is associated with McMaster, Hutchinson & Co., 105 South La Salle street, specializing in equipment trust certificates and high grade short term securities.

E. A. Pierce, president of the Association of Stock Exchange Firms in New York, announced yesterday that a testimonial dinner will be given by the association May 20 for Carle C. Conway, chairman, and members of the committee for study of organization and administration of the New York Stock exchange. The group was instrumental in effecting the mart's reorganization.

Directors of the General Electric company yesterday reëlected Owen D. Young as chairman of the board and Gerard Swope president.

M. J. Devaney, Chicago; J. W. Kinnear, Homestead, Pa.; Gilbert Soler, Canton, O., and William C. Kitto, Monessen, Pa., have been elected new members of the executive committee of the National Open Hearth Steel conference. E. L. Ramsey was named vice chairman. L. F. Reinartz, Middletown, O., continues as chairman.

William Riegg yesterday was named plant superintendent of the Racine, Wis., branch of the Nash-Kelvinator corporation to succeed W. G. Helber, who resigned. The announcement was made by R. A. Devlieg, general works manager at Kenosha.

## GRAIN IN OTHER MARKETS

| | Open. | High. | Low. | Close. | Prev. close. |
|---|---|---|---|---|---|
| **May Wheat.** | | | | | |
| K. C. | .82⅝ | .82⅝ | .82 | .82⅝ | .82½ |
| Mpls | .93⅞ | .93⅞ | .92⅝ | .93 | .93½ |
| *Dul | .78½ | .78⅞ | .78⅛ | .78⅞ | .78⅝ |
| Wnpg | 1.24⅛ | 1.24⅜ | 1.22⅛ | 1.23⅛ | 1.24⅜ |
| †Lvpl | 1.03⅜ | 1.05⅜ | 1.03½ | 1.04⅜ | 1.03⅞ |
| Rtm | .98½ | .98½ | .98½ | .98½ | .98¼ |
| B. A. | .99¾ | .99¾ | .99 | .99⅛ | .99¼ |
| **June Wheat.** | | | | | |
| B. A. | 1.00⅝ | 1.00⅝ | .99⅞ | .99⅞ | .99⅜ |
| **July Wheat.** | | | | | |
| K. C. | .78⅜ | .78⅜ | .77½ | .78⅛ | .78⅛ |
| Mpls | .91½ | .91½ | .90⅝ | .91¼ | .91¼ |
| *Dul | .79⅝ | .79⅞ | .79⅜ | .79⅝ | .79⅝ |
| Wnpg | 1.14 | 1.14¼ | 1.11⅝ | 1.12⅝ | 1.14 |
| †Lvpl | 1.02⅞ | 1.04 | 1.02⅞ | 1.03 | 1.03 |
| **September Wheat** | | | | | |
| K. C. | .78⅝ | .78⅜ | .78¼ | .78⅜ | .78⅞ |
| Mpls | .88⅜ | .88⅞ | .88¼ | .88⅞ | .88⅜ |
| *Dul | .80 | .80 | .79⅝ | .79⅝ | .79⅜ |
| **October Wheat.** | | | | | |
| Wnpg | .90⅜ | .90½ | .89 | .89⅝ | .90¼ |
| †Lvpl | 1.00⅛ | 1.00⅛ | .99½ | .99½ | .99⅞ |
| **May Corn.** | | | | | |
| K. C. | .56¼ | .56⅝ | .56 | .56⅝ | .56⅝ |
| Mpls | .56⅜ | .56⅞ | .56½ | .56⅞ | .56⅞ |
| Rtm | .75⅝ | .75⅝ | .75⅝ | .75⅝ | .76 |
| B. A. | .65⅝ | .66⅝ | .65⅝ | .66⅝ | .65⅝ |
| **July Corn.** | | | | | |
| K. C. | .57½ | .57⅞ | .57½ | .57⅞ | .57⅜ |
| Mpls | .58 | .58 | .57⅝ | .58 | .58 |
| B. A. | .64¼ | .65 | .64¼ | .65 | .64¼ |
| **September Corn.** | | | | | |
| K. C. | .59⅛ | .59⅛ | .59½ | .59⅛ | .58⅞ |
| Mpls | .58½ | .58⅝ | .58¼ | .58⅝ | .58⅝ |
| **May Oats.** | | | | | |
| Mpls | .26 | .26 | .25⅞ | .26 | .26⅛ |
| Wnpg | .46⅞ | .47 | .46⅝ | .46¾ | .47⅛ |
| B. A. | .31⅝ | .31⅝ | .31⅝ | .31⅝ | .31⅛ |
| **July Oats.** | | | | | |
| Mpls | .25⅞ | .25⅞ | .25¾ | .25¾ | .26 |
| Wnpg | .42⅝ | .42⅝ | .42¼ | .42¼ | .42½ |
| **September Oats.** | | | | | |
| Mpls | .25⅝ | .25⅝ | .25⅝ | .25⅝ | .25⅞ |
| **October Oats.** | | | | | |
| Wnpg | .37⅞ | .38 | .37⅞ | .38 | .38⅛ |
| **May Rye.** | | | | | |
| Mpls | .58 | .58 | .56⅞ | .57⅝ | .57⅝ |
| Duluth | .60 | .60 | .60 | .60 | .60 |
| Wnpg | .65⅛ | .65⅛ | .63⅞ | .64¼ | .65½ |
| **July Rye.** | | | | | |
| Mpls | .57 | .57 | .56⅝ | .56½ | .56½ |
| Duluth | .59 | .59 | .59 | .59 | .59 |
| Wnpg | .65½ | .65½ | .63⅝ | .64⅜ | .65⅛ |
| **September Rye.** | | | | | |
| Mpls | .54⅝ | .55 | .54⅝ | .54⅛ | .54⅝ |
| **May Feed Barley.** | | | | | |
| Mpls | .46½ | .46½ | .46½ | .46½ | .46½ |
| Wnpg | .57⅜ | .57⅝ | .57¼ | .57½ | .57⅝ |
| **July Feed Barley.** | | | | | |
| Mpls | .45½ | .45⅞ | .45⅞ | .45⅞ | .45⅞ |
| Wnpg | .56⅛ | .56⅝ | .56⅛ | .56⅝ | .56⅛ |
| **September Feed Barley.** | | | | | |
| Mpls | .45⅞ | .45⅞ | .45⅞ | .45⅞ | .46 |
| **October Feed Barley.** | | | | | |
| Wnpg | .51⅞ | .52⅛ | .51⅜ | .52 | .51⅞ |
| **May Flaxseed.** | | | | | |
| Mpls | 1.98 | 1.98 | 1.97½ | 1.98 | 1.98½ |
| Duluth | 1.93¾ | 1.93¾ | 1.93¾ | 1.93¾ | 1.94 |
| B. A. | 1.26⅝ | 1.27¼ | 1.26⅝ | 1.27 | 1.26⅝ |
| **June Flaxseed.** | | | | | |
| B. A. | 1.27⅛ | 1.27⅝ | 1.27⅛ | 1.27⅜ | 1.27⅛ |
| **July Flaxseed.** | | | | | |
| Mpls | 1.97 | 1.97 | 1.96½ | 1.96¾ | 1.97 |
| Duluth | 1.93¾ | 1.93¾ | 1.93¾ | 1.93¾ | 1.94 |
| **September Flaxseed.** | | | | | |
| Mpls | 1.96½ | 1.96½ | 1.96½ | 1.96½ | 1.96½ |

*Durum. †Exchange, $4.99; Thursday, $4.90.

# Day By Day Story of the Experimental Farms

By Bob Becker

### First Tree Casualty.

April 22, 1938.

A LIGHTNING bolt recently picked for its target a beautiful burr oak growing near one of the stables on the Du Page county farm, with the result that the first tree casualty of the new season has been recorded by the farm workers.

When we examined the damage the

Dr. George D. Fuller beside burr oak shattered by lightning.

tree looked as if it had been exploded by a charge of dynamite. The burr oak is more than 3 feet in diameter at its base—or was before it was damaged. The lightning bolt ripped it apart with all the efficiency of a charge of high explosive, starting from a point about 25 feet above the ground and extending to its base.

*Bark Thrown 125 Feet.*

But the thing that astonished us was the way large pieces of bark and the trunk were hurled over the meadow nearby. We circled the damaged tree to find out how far some of these tree fragments had been thrown. We found one piece of bark [about 2 feet long] about 125 feet from the tree, which gave us a pretty good idea of the force behind a bolt of lightning. One 12 foot chunk of solid wood ripped out of the trunk had struck the ground so hard that one end of it had gone into the soft earth about 6 inches.

Not far from this damaged old oak we stopped to look at one of the most decorative trees on the farm—a horse chestnut that now has scores of soft, silky buds of grotesque shape. One or two of these buds were just beginning to unfold. Many of them were 3 inches long, and all were covered with the peculiar sticky pitch which develops at the base of each bud. With a little more warm weather the exquisite flowers of the horse chestnut should be in full bloom within a few days.

The first violets of the season blossomed this week in the farm woods. This was a surprise to us although we might have expected to find them because of the early spring this year. Although seeing the first blue violets of the season was a real treat, finding yellow violets was even more of a thrill. A number of these attractive flowers are blossoming in the east woods.

*Build Crow Blind.*

The crows that frequent the east woods on the farm must be a bit puzzled this week by a curious looking outfit that now is at the edge of the timber. This bit of army camouflage is a small square of fish net, with burlap sacks, brush, and other material arranged to provide a hideout for the crow shooter. It looks like the sort of screen that might be used to hide a gun placement on a battle front.

Sergt. E. R. Fry of the engineer's office, 6th corps area, very kindly visited the farm to set up the camouflage. We had a 20 gauge shotgun and a crow caller with us the day we walked over to this unique crow blind of United States army design so we immediately moved into it in order to try it out. One blast of the crow caller and up came four crows. The camouflage must blend perfectly into the wooded background because the birds swung close, just as if there was nothing unusual in the woods. The 20 gauge spoke and down came our first crow of the season.


## Farm Lands

**Illinois.**

165 ACRES IN BEAUT. FOX RIVER VALley; 15 a. wooded, bal. fertile silt; 35 mi. from loop; adjoins city limits. 8 rm. hse., good barns. Outstanding value, only $110 per ac. R. M. Crooks, 132 W. Liberty, Wheaton. Tel. 31.

2½ AC. WOODED; 2 HOUSES; SUITABLE for tourist camp. Lake-st. at Bloomingdale. 100 ac., Army Trail-rd. nr. Addison. Fair bldgs.; good soil. Double frontage. Reas. WESLEY LUEHRING, ITASCA, ILL.

WHEN MOTORING THRU ST. CHARLES Sunday stop and see me about farms, wooded tracts, etc. Office upstairs opposite Hotel Baker entrance. OTTO A. ELLIOTT, 103½ Main-st., St. Charles, Ill.

FINE DE KALB CO. FARM—160 ACRES, 60 miles west of Chicago; brown silt loam, 142 acres tillable; 10 room house, barn, machine shed, hog house, milk house and tenant house. R. P. Ely, Freeport, Ill.

40 AC. MILBURN HUNT CLUB LAKE CO.; some timber. $115 acre. Terms. Address E M 259 Tribune.

BEAU. EST., 80 A., 30 MI. CHI., SKOKIE 41; mod. hse., 8 rms., 3 tile baths; barn. $18,500. Wilkinson, 33 N. La Salle. Fra. 9298.

**Indiana.**

115 A.—8 RM. MOD. BRICK HSE.; LRG. barn; other bldgs.; gd. land; close Mich. City, Lake Mich.; only $40 a.; need $1500 cash. Vullmahn, 908 Franklin, Mich. City, Ind.

5 ACRES—PART WOODED; CABIN AND 2 shacks, 45 miles, $225. Pullman 4000.

**Michigan.**

FREE FARM LIST—S. W. MICHIGAN; ALL kinds, sizes. Roessler, 140 S. Dearborn.

FREE LIST FARM BARGS.—S. W. MICH.; all kinds. Interstate Farms, 35 S. Dearborn.

**Michigan.**

FOR SALE—100 ACRE FARM NEAR PORT Sheldon resort, $1,900; also 40 acres near West Olive, $1,400; both places with house, barn and other buildings. Very cheap. Must sell to settle estate. Frank Garbrecht, West Olive, Mich., administrator.

FOR SALE—BY ADMINISTRATOR: 80 acres, stock and tools; 29 acres vineyard, pasture, alfalfa, small fruits; fair buildings; income from fruit last year; $1,900. Geo. H. Murch, Admn., Mattawan, Mich.

SPECIAL PRICE ON LARGE TYPE DAY old white Leghorn Cockerels. Only $2.50 per hundred. Mixed chicks, $4 per hundred. Postpaid. 100% live delivery. Reliable Hatchery, Holland, Michigan.

30 A. FARM ON LAKE SHORE—HEAVY shade, 8 A. fruit, good house, elec., other bldgs., 80 mi. to Chgo. Ideal summer home. Deal with owner, 3934 Parish, E. Chgo., Ind.

40 A.—HSE., BARN, HEN HSE.; LEVEL clay loam; $1,850; $400 down. MUSSELMAN CO., E. LANSING, MICH.

20 A.—NR. TOWN; BLDGS., TIMB., $1,750; $175 dn., $10 mo. Evans Co., Fremont, Mich.

**Wisconsin.**

—SPECIAL SALE OF RAILROAD LANDS—100,000 acres in heart of Upper Wisconsin. Only $4 to $5 per acre for good farm land, ¼ cash, balance long time. Clay loam soil unequaled for dairying, all live stock, clover, grains. Good roads, water, towns and markets. Fine fishing and hunting. Send for Booklet 5. K S Clair, Land Dept. Soo Line Railway, Minneapolis, Minnesota.

**Miscellaneous.**

SPRING CATALOG—10 STATES. UNITED 7-E South Dearborn. State 7975.

# REPUBLIC STEEL SEEKS STAY ON NLRB'S RULING

## Asks Delay Until Court Appeal Is Decided.

Philadelphia, Pa., April 22.—(AP)—The Republic Steel corporation asked the United States Circuit Court of Appeals today to stop the national labor relations board from enforcing its order that the company recognize the C. I. O. and reinstate 5,000 dismissed employés pending outcome of an appeal filed by the company Monday. The court set next Friday at 2 o'clock for a hearing.

The hearing will be entirely on the question of a restraining order and will not cover any of the company's arguments in appealing the N. L. R. B. ruling.

**Would Cause Big Damage.**

Joseph W. Henderson, attorney for the corporation, said enforcement of the N. L. R. B. order would cause "irreparable damage" to the Republic corporation. He told the court he had not advised the N. L. R. B. attorneys of the petition and did not know whether they would oppose the request. "The situation is very serious to all parties concerned," Henderson said. He added that the order meant reinstatement of the 5,000 men with back pay averaging $6.50 a day from last May.

**Order of Labor Board.**

Republic Steel filed its appeal from the labor board's ruling Monday, ten days after the N. L. R. B. ordered the corporation to "cease and desist" unfair labor practices, to "disestablish" company unions, and to rehire 5,000 men who participated in a strike against the corporation last May. The court has not set a date for hearing arguments on the appeal.

The corporation contends that the labor troubles which resulted in riots and the deaths of three men at its Ohio plants were caused by the C. I. O. after the company refused to sign a labor contract.

## U. S. TREASURY

[Chicago Tribune Press Service.]

WASHINGTON, D. C., April 22.—[Special.]—The following is a statement of the condition of the United States treasury on April 20, 1938:

| | |
|---|---|
| Income to date this year.... | $ 4,994,470,200 |
| Income to date last year.... | 3,994,091,900 |
| Increase | $ 1,000,378,300 |
| Army | 328,239,100 |
| Navy | 456,103,200 |
| Veterans' costs to date | 480,356,900 |
| Agricultural aid | 371,233,300 |
| Relief | 4,399,300 |
| Public works and work relief | 1,508,218,300 |
| Aid to home owners | 195,764,500 |
| Deficit this year | 1,171,188,200 |
| Deficit last year | 2,060,248,800 |
| Decrease | $ 889,060,600 |
| Balance general fund today | 2,848,793,700 |
| Balance previous day | 2,857,455,900 |
| Decrease | $ 8,662,200 |
| Public debt this date | 37,564,149,900 |

## Investors' Guide

[Registered U. S. Patent Office.]

*If you wish information about investments or insurance write to The Tribune Investors' Guide. Inclose stamped, self-addressed envelope for reply. Answers of public interest are published, but inquirers' names are never revealed. Please do not ask for information on more than one company in each letter. Answers to inquiries are based on information which The Tribune believes reliable, fair, and unprejudiced, but The Tribune assumes no responsibility therefor.*

*Saturday, April 23, 1938.*

[Copyright: 1938: By The Chicago Tribune.]

*Libby, McNeill & Libby.*

**Investors' Guide: Will you please send me complete information on Libby, McNeill & Libby?—L. S.**

Answer: Libby, McNeill & Libby is one of the old and well established companies engaged in the business of preparing, canning, and marketing canned foods. Swift & Co. owns about 99 per cent of Libby's 6 per cent preferred stock and 75½ per cent of the common.

Products of the company can be classified into eight major groups: California fruits and vegetables, Hawaiian pineapple, eastern vegetables, Alaska salmon, evaporated milk, pickles and condiments, canned meats, and baby food preparations. The company owns asparagus ranches in California, pineapple plantations in Hawaii, and fruit orchards in California. A new line of special breakfast fruits recently was placed on the market.

Profits were reduced in the fiscal year ended Feb. 26, 1938, by rising manufacturing costs, including raw materials, wages, supplies, and taxes, and by the business recession late in the year. Sales, however, reached another all time high. The earnings record for recent years:

| Year ended Feb. 28. | Sales. | Net income. | Earned per com. share. |
|---|---|---|---|
| 1938 | $74,716,418 | $2,777,792 | $0.89 |
| 1937 | 74,391,928 | 3,941,267 | 1.50 |
| 1936 | 59,875,794 | 1,920,832 | 0.59 |
| 1935 | 56,141,669 | 3,032,288 | 1.09 |
| 1934 | * | 2,206,342 | 0.72 |
| 1933 | * | †6,248,478 | †3.04 |

*Not reported. †Deficit.

Libby had 97,300 shares of $100 par cumulative 6 per cent preferred and 2,460,385 shares of common outstanding on Feb. 28, 1938. The company paid a dividend of $1.40 a share in 1937, payable either in cash or at the option of the stockholder in new stock at the rate of one share for each $11.20 of dividends due.

Total assets were $62,249,514 at the end of the 1938 fiscal year. Current assets were $42,269,043, compared with current liabilities of $16,079,253. Inventories were carried on the balance sheet at $28,909,823, compared with $26,077,817 at the end of the 1937 fiscal year.

*Santa Fe Common.*

**Investors' Guide: What was the 1932 low of Atchison, Topeka and Santa Fe common stock?—S. B.**

Answer: Atchison common sold as low as 17⅞ in 1932. That, incidentally, was by far the lowest price the road's stock had reached for many years until the present slump. The nearest comparable price was 18⅝, reached in 1900.

# NEW YORK CURB TRANSACTIONS

Friday, April 22, 1938.

| | | | |
|---|---|---|---|
| Shares sold today | 181,000 | Total sales 1938 to date | 13,818,000 |
| Year ago | 322,635 | Total sales 1937 to date | 54,252,758 |

| | Sales. | High. | Low. | Close. | Net chge. |
|---|---|---|---|---|---|
| †Aero S M B. | 300 | 3¾ | 3¾ | 3¾ | .... |
| Ainsworth ... | 400 | 6⅝ | 6⅝ | 6⅝ | .... |
| Ala Pw $7 pf | 10 | 55⅝ | 55⅝ | 55⅝ | .... |
| Alum Co Am. | 450 | 75 | 71½ | 74½ | + 2 |
| Do pfd .... | 150 | 97 | 96½ | 97 | + ¼ |
| Alum Ltd ... | 650 | 90 | 88 | 90 | + 3 |
| †Am Airlines. | 1,300 | 13 | 11⅝ | 12⅝ | + 1½ |
| †Am Box Brd | 100 | 8 | 8 | 8 | + ⅝ |
| †Am Centrif.. | 800 | 2⅝ | 2½ | 2½ | — ¼ |
| †Am C I & LA | 175 | 20 | 19 | 20 | + 3 |
| †Do ww ... | 300 | 19 | 18 | 19 | + 1 |
| †Do B ...... | 200 | 2 | 1⅞ | 2 | + ⅝ |
| Am Cyan B.. | 3,300 | 20¼ | 19½ | 20⅝ | + ⅝ |
| Am & FP war | 600 | 1½ | 1⅛ | 1½ | + ⅛ |
| Am Fk & H. | 100 | 11 | 11 | 11 | + ¼ |
| Am Gas & El. | 2,900 | 25 | 24 | 25 | + 2 |
| Do pfd .... | 250 | 106¾ | 106 | 106½ | + 2¼ |
| †Am Gen .... | 300 | 4 | 4 | 4 | .... |
| Am Lgt & T. | 2,700 | 12 | 11¾ | 12 | + ⅝ |
| Am Mfg pfd. | 10 | 54 | 54 | 54 | .... |
| Am Meter.... | 200 | 21½ | 21 | 21½ | + 1½ |

| | Sales. | High. | Low. | Close. | Net chge. |
|---|---|---|---|---|---|
| †Pharis T&R. | 300 | 4½ | 4⅛ | 4½ | + ⅝ |
| †Phoenix Sec. | 300 | 2⅝ | 2⅝ | 2⅝ | + ¼ |
| †Pioneer Gold | 600 | 3¼ | 3⅛ | 3¼ | + ⅛ |
| Pitney-Bowes | 300 | 6½ | 6⅛ | 6½ | + ⅝ |
| †Pitts Forg... | 100 | 6 | 6 | 6 | + ⅛ |
| Pitts Pl Gl... | 700 | 75 | 74 | 75 | + 2 |
| †Plough ...... | 100 | 8¼ | 8¼ | 8¼ | — ¼ |
| Prov Gas.... | 25 | 6⅝ | 6⅝ | 6⅝ | — ⅛ |
| PS Ind$7 pr pf | 50 | 29½ | 29½ | 29½ | + 2 |
| Do $6 pfd.. | 40 | 17½ | 17 | 17½ | + 1¼ |
| PugSdP $6pfd | 50 | 13¼ | 13 | 13¼ | + ¼ |
| Quebec Pow.. | 150 | 15⅛ | 15 | 15 | — ½ |
| Rwy&Lgt Sec. | 25 | 8 | 8 | 8 | .... |
| Raym Conc... | 50 | 16 | 16 | 16 | + 1½ |

| Sales, thous. | | High. | Low. | Close. | Net chge. |
|---|---|---|---|---|---|
| 1 | OhioPw 4½s'56D | 105¼ | 105¼ | 105¼ | + ¾ |
| 1 | †Okla NatG 5s'46 | 87½ | 87½ | 87½ | .... |
| 25 | †do 4½s '51A.. | 99½ | 98½ | 99½ | + 1½ |
| 1 | PacCstPow 5s'40 | 100½ | 100½ | 100½ | — ¼ |
| 1 | Pac G&E 6s'41B | 115⅛ | 115⅛ | 115⅛ | + ⅛ |
| 19 | Pac P&L 5s'55.. | 66⅝ | 65 | 66 | + 1 |
| 13 | PenCeP&L 4½s'77 | 80⅞ | 80 | 80⅞ | + 1⅜ |
| 2 | do 5s '79...... | 84½ | 84½ | 84½ | + 5¼ |
| 1 | Pen El 4s'71F... | 83½ | 83½ | 83½ | + 1 |
| 4 | Pen Oh Ed 6s'50 | 87 | 87 | 87 | + 2 |
| 3 | Peo GL&C 4s'81B | 85 | 85 | 85 | + ¾ |
| 5 | do 4s '61D.... | 86 | 86 | 86 | .... |
| 1 | Phil Rap Tr 6s'62 | 66 | 66 | 66 | .... |
| 4 | Pitts Steel 6s'48 | 91½ | 91 | 91 | .... |

### FOREIGN BONDS.

| Sales, thous. | | High. | Low. | Close. | Net chge. |
|---|---|---|---|---|---|
| 2 | ComPvtBk 5½s'37 | 99⅝ | 99⅝ | 99⅝ | — ⅛ |
| 1 | Cubn Tob 5s '44 | 52 | 52 | 52 | — 1½ |
| 1 | ErcolME 6½s'53A | 54 | 54 | 54 | + 1 |
| 3 | Nipp EP 6½s'53 | 54½ | 54 | 54½ | — ½ |
| 1 | SantaF Ar 4s'45st | 48½ | 48½ | 48½ | + 1½ |
| 1 | Santiago C 7s'49 | 13¼ | 13¼ | 13¼ | — 2¼ |
| 3 | Terni Elec 6½s'53 | 60½ | 60½ | 60½ | + ½ |
| 1 | UnitElSvc 7s'56 | 62 | 62 | 62 | + 1 |

†Fully listed; all others are dealt in on an unlisted trading basis. *Ex dividend. xr—Ex rights. ur—Under rule. ww—With warrants. xw—Without warants. war—Warants. §Matured bonds; negotiability impaired during investigation.

## PRODUCE MARKETS

EGGS—¼ to ¾ cent higher. Receipts, 34,869 cases. BUTTER—Unchanged to ½ cent higher. Receipts, 15,099 tubs. LIVE POULTRY—Springs unchanged to ½ cent higher; fryers, ½ to 1 cent higher. Receipts, 20 trucks. POTATOES—Market steady. Receipts, 74 cars; on team track, 272. MILK—Grade A, 3.5 per cent butter fat, price paid producer at farm, $2.05 per 100 pounds.

**Wholesale Creamery Butter Prices.**

| | Chicago Whole milk. | Chicago Centralized. | New York. | Boston. | Philadelphia. |
|---|---|---|---|---|---|
| 93 score | 26¼-26½ | ... | 27-27⅜ | .... | 27¾ |
| 92 score | 26 | .... | 26¾ | 27¼ | 27¼ |
| 91 score | 25 | .... | 26¼ | 26¾ | 26¼ |
| 90 score | 24 | 25 | 25½ | 26½ | 25½ |
| 89 score | 23½ | 24 | 24¾ | 25½ | 24½ |
| 88 score | 22¾ | 23 | .... | .... | 23½ |
| 87 score | .... | .... | .... | .... | 22½ |

**Wholesale Cheese Prices.**

| | Chicago. | Boston. | New York. | Philadel. |
|---|---|---|---|---|
| Flats | .... | .... | 15 -15½ | .... |
| Twins | 13¼-13½ | 14½-15 | .... | .... |
| S. Dai | 13¾-14 | 15 -15¼ | 14¾ 15¼ | 14¾-15 |
| Y Am. | .... | 15 -15½ | 15 -15½ | .... |
| Lghns | 13¾-14 | .... | .... | 14¾-15 |

**U. S. Government Graded Eggs.**

U. S. extras [large] white, loose........26c
U. S. extras [large] white, cartons.......27c

**Live Poultry.**

| | | | |
|---|---|---|---|
| Capons | 26@27c | Geese | 11@14c |
| Broilers— | | Leghorn hens | 17½c |
| Leghorn | 22c | Roosters | 13½@14½c |
| Colored | 23c | Turkeys | 17@24c |
| Rocks | 23½@24c | Ducks | 13@18½c |
| Springs | 25@27½c | Fryers | 24@26c |
| Hens | 18@20c | | |

**Fresh Eggs.**

| | |
|---|---|
| Storage packed extras | 20¼c |
| Storage packed firsts | 20c |
| Extra firsts, cars | 19½c |
| Less than cars | 19¼c |
| Fresh firsts, cars | 19¼c |
| Less than cars | 18½c |
| Current receipts | 17½c |
| Dirties | 16c |
| Checks | 15¼c |

**Potatoes.**

| | |
|---|---|
| Idaho | $1.50@1.40 |
| Texas | 1.10@1.15 |
| Louisiana | 1.70@1.90 |
| Washington | 1.25@1.35 |
| Wisconsin | 1.25 |
| Michigan | 1.25 |
| Florida | 1.25 |
| Alabama | 1.00@1.05 |
| North Dakota | 1.35 |

**Country Dressed Veal Carcasses.**

| | | | |
|---|---|---|---|
| 50@60 lbs | 8c | 90@100 lb. | 10½@11½c |
| 70@80 lbs | 8½@9½c | 100@120 lbs. | 13@13½c |

### WISCONSIN CHEESE.

PLYMOUTH, Wis., April 22.—Wisconsin cheese exchange: Fifty boxes Wisconsin; no squares; 50 twins, 12½c per lb; no daisies; no double daisies; no Americas; no horns; no cheddars.

### NAVAL STORES.

SAVANNAH, Ga., April 22.—(AP)—TURPENTINE—Firm, 23¼c per gal; sales, 57 casks; receipts, 292; shipments, 50; stock, 30,694. ROSIN—Firm; sales, 175 lots of 280 lbs; receipts, 1,644; shipments, 10; stock, 77,866. Quote: B, $3.45; D, $3.70; E, $3.75; F, $4.55; GHJ, $4.75; M, $4.80; N, $5.10@5.20; WG, $6.05; WWX, $6.40.

## TERMS OF SUBSCRIPTION OF THE TRIBUNE.

Order for mail subscription must be accompanied by remittance to cover.

Rates in Illinois [outside Chicago], Indiana, Iowa, Michigan, and Wisconsin:

Daily, without Sunday one year, $5.00; six months, $2.50; three months, $1.25; two months, $1.00; one month, 50 cents.

Daily with Sunday, one year, $12.50; six months, $6.25; three months, $3.15.

Sunday only, one year, $7.50; one month $1.00.

Rates of subscription in postal zones 3 and 4 [measured from Chicago], outside of Illinois, Indiana, Iowa, Michigan, and Wisconsin:

Daily, without Sunday, one year, $7.50; one month, $1.00.

Sunday only, one year, $7.50; one month $1.00.

Daily and Sunday, one year, $15.00; one month, $2.00.

Rates of subscription in zones 5, 6, 7, and 8 [measured from Chicago], Canada and Mexico:

Daily without Sunday, one year, $12.00; one month, $1.50.

Sunday only, one year, $7.50; one month $1.00.

Daily and Sunday, one year, $19.50; one month, $2.50.

Foreign: Daily Tribune only, $25.00 per year; with Sunday, $42.00 per year.

Give postoffice address in full, including county and state. Remit in express money order, draft, or in registered letter at our risk, to The Tribune company, publishers Tribune Square, Chicago.

We cannot be responsible for currency sent through the mail.

Persons wishing to take The Tribune by carrier may order it by postal card or telephone Superior 0100. When delivery is irregular make complaint.

All unsolicited manuscripts, articles, letters and pictures sent to The Tribune are sent at the owner's risk and The Tribune company expressly repudiates any liability or responsibility for their safe custody or return.

**MEMBER OF THE ASSOCIATED PRESS.**

The Associated Press is exclusively entitled to the use for publication of all news dispatches credited to it or not otherwise credited to this paper, and also to the local news published herein.

All rights of republication of special dispatches herein also are reserved.

## INVESTING COMPANIES

| | Bid. | Ask. | | Bid. | Ask. |
|---|---|---|---|---|---|
| Dividend S | 1.11 | 1.20 | Do AA | 1.86 | ..... |
| Fid F Inc. | 16.83 | 18.12 | Do B | 2.98 | ..... |
| FstBosCor. | 12.50 | 14.00 | Do BB | 1.86 | ..... |
| FixTSh A. | 7.97 | ..... | Do C | 4.95 | ..... |
| Do B | 6.27 | ..... | Do D | 4.95 | ..... |
| Fd Inv In. | 14.55 | 15.71 | Superv Sh | 8.61 | 9.36 |
| Fd T Sh A | 4.21 | 4.75 | TrSh C. | 1.2.15 | ..... |
| Do B | 3.82 | ..... | Do D | 2.10 | ..... |
| GenCpCor. | 27.51 | 29.58 | TrAmB B. | .55 | .61 |
| Gen Inv T | 4.18 | 4.55 | Tr In Shs | .81 | .90 |
| Inc Inv | 15.34 | 16.49 | USELP A. | 11.50 | 12.00 |
| Md Fund. | 5.06 | 5.56 | Do B | 1.52 | 1.62 |
| Mass In T. | 18.31 | 19.43 | Do Vot.. | .77 | .85 |

# WANT AD INDEX


| | Page. | Col. |
|---|---|---|
| Apartments—See To Rent. | | |
| Aviation | 25 | 1 |
| Arts and Antiques | 27 | 5 |
| Auction Sales | 28 | 5 |
| Automobiles— | | |
| Used Automobiles—For Sale | 29 | 1 |
| Trucks | 29 | 8 |
| Wanted | 28 | 8 |
| Loans | 28 | 8 |
| Tires | 28 | 7 |
| Credits | 28 | 7 |
| Autos, Trucks, To Rent | 28 | 8 |
| Auto House Trailers | 28 | 8 |
| Barter and Exchange | 25 | 1 |
| Bar and Store Fixtures | 27 | 8 |
| Bicycles and Motorcycles | 29 | 8 |
| Board and Lodging | 25 | 4 |
| Boats, Yachts, Etc. | 25 | 2 |
| Building Material [Paints, etc.] | 25 | 2 |
| Business Opportunites— | | |
| Businesses For Sale | 28 | 6 |
| Partnerships and Investments | 28 | 7 |
| Concessions, Locations, and Leases | 28 | 7 |
| Business Equipment | 28 | 7 |
| Wanted | 28 | 7 |
| Business Directory | 27 | 5 |
| Cameras and Optical Goods | 25 | 1 |
| Cemeteries | 20 | 7 |
| Clothing, Furs, Etc. | 27 | 7 |
| Club & Assn. Memberships | 27 | 5 |
| Coal and Wood | 24 | 5 |
| Dancing Schools | 24 | 5 |
| Death Notices | 20 | 7 |
| Dogs, Cats and Pets | 24 | 5 |
| Dressmaking and Millinery Schools | 25 | 1 |
| Employment Agencies—Men | 24 | 8 |
| Employment Agencies—Women | 25 | 1 |
| Financial Service | 28 | 8 |
| Furniture | 27 | 6 |
| Garages | 28 | 7 |
| Help Wanted—Men | 24 | 7 |
| Help Wanted—Women | 24 | 8 |
| Help Wanted—Women | 25 | 1 |
| Horses, Harness, and Wagons | 27 | 8 |
| Hotels and Apartment Hotels | 25 | 5 |
| Home Furnishings and Furniture | 27 | 6 |
| Home Furnishings Wanted | 27 | 8 |
| Houses—See Real Estate and To Rent. | | |
| Household Appliances | 27 | 7 |
| Instruction | 25 | 2 |
| Jewelry, Old Gold, etc. | 27 | 8 |
| Legal Notices | 25 | 2 |
| Loans—Personal and Business | 28 | 8 |
| Lost and Found | 25 | 2 |
| Machinery and Equipment | 25 | 6 |
| Mortgages [See Real Estate Loans] | 28 | 5 |
| Moving, Storage [See Business Directory] | 27 | 5 |
| Motorcycles and Bicycles | 29 | 8 |
| Musical and Dramatic | 27 | 8 |
| Musical Instruments | 27 | 5 |
| Office Furniture and Devices | 27 | 8 |
| Paint'g and Decorat'g [See Bus. Dir.] | | |
| Parcel Post and Express | 25 | 1 |
| Personal | 25 | 2 |
| Pianos [See Musical Instruments] | 27 | 5 |
| Piano Tuning [See Business Directory] | 27 | 5 |
| Printing Machinery and Supplies | 27 | 8 |
| Radios, Supplies, and Service | 27 | 8 |
| Real Estate— | | |
| Apartment Buildings | 28 | 1 |
| Business Property | 28 | 1 |
| Houses | 28 | 1 |
| Houses Built to Order | 28 | 2 |
| Vacant | 28 | 2 |
| Suburban | 28 | 2 |
| Other Cities | 28 | 4 |
| Resorts | 28 | 4 |
| Farm Lands | 23 | 7 |
| Industrial Property | 27 | 5 |
| Wanted | 28 | 5 |
| For Exchange | 28 | 5 |
| Loans, Mortgages | 28 | 5 |
| Scales | 24 | 5 |
| Sewing Machines | 27 | 8 |
| Situations Wanted | 24 | 6 |
| Sporting Goods | 27 | 5 |
| Stocks and Bonds | 27 | 8 |
| Store and Bar Fixtures | 27 | 8 |
| To Rent— | | |
| Rooms | 25 | 3 |
| Houses [City and Suburban] | 25 | 6 |
| Furnished Houses | 25 | 6 |
| Resorts | 25 | 6 |
| Apartments | 25 | 7 |
| Apartments | 27 | 1 |
| Apartments and Rooms to Share | 25 | 6 |
| Furnished Apartments | 27 | 2 |
| Stores | 27 | 4 |
| Offices and Shops | 27 | 4 |
| Industrial Property | 27 | 5 |
| Other Cities | 27 | 5 |
| Travel | 25 | 2 |
| Trade Schools—Men | 24 | 8 |
| Trade Schools—Women | 25 | 1 |
| Typewriters and Supplies | 28 | 5 |
| Wanted—To Buy | 25 | 2 |


### Ad Writing Assistance

The Tribune maintains an expert ad writing department to help you word your Want Ad to secure the best results. There is no charge for this service.

### Convenience

A Want Ad-Viser is as near to you as your telephone. If you have a telephone, your ad will be charged to you. If not, or if you prefer, a Tribune man will call at your home or office.

### $100.00 Reward

will be paid by The Tribune for information leading to the arrest and conviction of any one obtaining money fraudulently through Want Ads published in its columns.

### 24-Hour Service

Tribune Want Ad-Visers are on duty 24 hours a day, every day of the year, to receive Want Ads by telephone or at the Want Ad Store, 1 South Dearborn. The Want Ad Store in Tribune Tower is open daily until 10 p. m., Sunday until 5 p. m.

**Call SUPerior 0100—Want Ad-Viser or Want Ad Offices**

*Tribune Tower* — *1 South Dearborn*

## DOGS, CATS, BIRDS, PETS.

## HELP WANTED—MEN.

**The Tribune does not knowingly accept Help Wanted advertisments which misrepresent the nature or terms of employment, or advertisments for Sales Help which do not indicate the type of product or service to be sold and the form of compensation. Report any misrepresentations or requests for a cash bond, deposit, or investment for samples not stated in the advertisment to the Tribune, Superior 0100, Local 328 (for complaints only).**

**Stores and Offices.**

LIVE, ENERGETIC, YOUNG MAN TO MANage cleaning store and take full responsibility; outstanding opportunity for big earnings; cash bond required. Well established city-wide concern. Address N K 586, Tribune.

SALESMEN—EXP., A1, GOOD APPEARance and personality; credit clothing, jewelry, furniture, and similar exp. pref'd, to take charge of store. Willing to leave town. Salary and comm. Address O O 459, Tribune.

STENO. OR TYPIST—INSTAL. COLLEC. Ans. in full exp., age, starting salary; exp. not important. Male or female. Address G 300, Tribune.

**Professions and Trades.**

## HELP WANTED—WOMEN.

(Continued from preceding page.)

### Household Help.

[illegible]

### Couples.

[illegible]

### Clubs, Hotels, and Restaurants.

[illegible]

### Saleswomen.

FASHION FROCKS, INC.

[illegible]

PROGRESSIVE, 220 S. State.

[illegible]

### Nurses' Registries.

[illegible]

### Employment Agencies.

[illegible]

## TRADE SCHOOLS—WOMEN.

BEAUTY CULTURE,

[illegible]

MOLER SYSTEM

177 N. State-st. CEN. 6393.

Chicago Business College.

[illegible]

"Comptometer," Secretarial-Shorthand, Switchboard-Typing, Accounting.

[illegible]

FASHION MODELING

[illegible]

## DRESSMAKING—MILLINERY SCHOOLS.

[illegible]

## BARTER AND EXCHANGE.

[illegible]

## AVIATION.

LEARN TO FLY.

[illegible]

## CAMERAS AND OPTICAL GOODS.

[illegible]

## PARCEL POST AND EXPRESS.

### Farm, Dairy, Nursery Products.

[illegible]

## LOST AND FOUND.

TO FINDERS.

[illegible]

TO LOSERS.

[illegible]

## PERSONAL.

[illegible]

## BUSINESS PERSONALS.

[illegible]

## TRAVEL.

### Buses.

FREE MEALS

LOS ANGELES, $31.50.

[illegible]

FRANKLIN 0303.

### Automobiles.

[illegible]

## BOATS, YACHTS, ETC.

[illegible]

## BUILDING MATERIALS.

### Heating and Plumbing Supplies.

[illegible]

### Lumber.

[illegible]

50,000 Rolls Wall Pap., 4c up

[illegible]

### Miscellaneous.

[illegible]

## LEGAL NOTICES.

[illegible]

## WANTED TO BUY.

[illegible]

## INSTRUCTION.

[illegible]

## TO RENT—ROOMS—CENTRAL.

CHICAGO-AV., 30 WEST.

[illegible]

LAWSON Y. M. C. A.

Rooms for Men and Women

[illegible]

Y. M. C. A. HOTEL,

[illegible]

$5 Wk.—No Higher—$5 Wk.

[illegible]

## TO RENT—ROOMS—SOUTH.

[illegible]

### Hotel Rooms.

$6.50 wkly., $1.50 dly. up

[illegible]

$7 Wk.—Low Rates—$7 Wk.

[illegible]

NEW MICHIGAN HOTEL.

[illegible]

$6 wk. room with prive'

[illegible]

530 S. MICHIGAN HOTEL

[illegible]

## TO RENT—ROOMS—NORTH.

[illegible]

Anniversary Week Special.

[illegible]

A CLUB FOR MEN.

[illegible]

Lincoln-Belmont Y. M. C. A.,

[illegible]

$3 WEEK UP, DAILY, $1.50.

[illegible]

THE WYNDON HOTEL.

[illegible]

### Hotel Rooms.

$5 Wk.—No Higher—$5 Wk.

[illegible]

## TO RENT—ROOMS—NORTH.

### Hotel Rooms.

HOTEL CLAYTON.

[illegible]

1244 N. Dearborn Hotel

[illegible]

HOTEL NORTHMERE.

[illegible]

FOSWYN ARMS.

[illegible]

## TO RENT—ROOMS—NORTHWEST.

[illegible]

You'll Like This Location.

[illegible]

## TO RENT—ROOMS—WEST.

[illegible]

NEAR LOOP LOCATION.

[illegible]

## TO RENT—HOUSEKEEPING ROOMS.

### South Side.

[illegible]

### North Side.

[illegible]

## BOARD AND LODGING.

### South Side.

[illegible]

### North Side.

[illegible]

## BOARD AND LODGING.

### North Side.

[illegible]

### Children.

[illegible]

### Convalescent Homes.

[illegible]

## WANTED—TO RENT—ROOMS.

[illegible]

## HOTELS AND APARTMENT HOTELS.

CHICAGO'S Newest Hotel

IN THE HEART OF THE LOOP.

Invites You to Inspect Its Rooms of Tomorrow, Studio Apts. from $50 Mo. Ultra Mod. Hotel Rms. with Pri. Bath from $2.50 Day. Before selecting your New home, see these Studio Apartments

HOTEL CHICAGOAN

67 W. Madison-st.

Phone ANDover 4000.

Attractive Rates

2, 3, AND 4 ROOM APTS. IN 17 STORY

Apartment Hotel

as low as $90 per month. Complete service.

201 E. Delaware

[illegible]

THE BELAIR HOTEL

[illegible]

ROOM WITH BATH—$8 WK.

[illegible]

DEARBORN PLAZA

KIT. APTS., $12.50 WK. UP.

[illegible]

MARK TWAIN HOTEL

[illegible]

HOTEL SHORE CREST

[illegible]

HOTEL RIENZI

[illegible]

HOTEL DEVONSHIRE.

[illegible]

WELLINGTON ARMS

2970 SHERIDAN-ROAD.

[illegible]

The Commonwealth

[illegible]

Montrose Beach Hotel

1-2-3 Room Apts., $37.50 Up

[illegible]

THE HIGHLAND APTS.

[illegible]

Lincoln Pk. Arms Hotel

[illegible]

Chateau Hotel, 7.50 Wk.

[illegible]

HOTEL ARAGON

[illegible]

$5—$5—$5—$5—$5

[illegible]

$5 WEEKLY—$5.

[illegible]

BUENA TERR. APT. HOTEL

[illegible]

JEFFERY PARKWAY North

[illegible]

HOTEL HAMILTON,

[illegible]

WEDGEWOOD HOTEL

[illegible]

## HOTELS AND APARTMENT HOTELS.

THE PARK CENTRAL

443 WRIGHTWOOD-AV.

(2800 NORTH.)

A Distinguished Address.

1½ Rm. Apts. from $50 to $65

[illegible]

2 Rm. Apts., $65 to $80.

[illegible]

COCHRAN & McCLUER CO.

ATLANTIC HOTEL

[illegible]

LOW AS $6 PER WEEK.

[illegible]

## APARTMENTS AND ROOMS TO SHARE.

[illegible]

## TO RENT—HOUSES.

1324 MADISON PARK

[illegible]

HOME WITH GARAGE, $45.

[illegible]

HOUSE WITH GARAGE, $45

[illegible]

### North Side.

[illegible]

### Northwest Side.

[illegible]

### West Side.

[illegible]

### Suburban—South.

[illegible]

### Suburban—North.

[illegible]

### Suburban—West.

FOR MAY 1st POSSESSION

[illegible]

BUNGALOWS FOR RENT.

[illegible]

## TO RENT—FURNISHED HOUSES.

[illegible]

## WANTED—TO RENT—HOUSES.

[illegible]

## TO RENT—RESORT PROPERTIES.

### Illinois.

[illegible]

### Indiana.

IN BEVERLY SHORES

[illegible]

### Michigan.

[illegible]

### Wisconsin.

[illegible]

## MACHINERY AND EQUIPMENT.

[illegible]

## TO RENT—APARTMENTS—GENERAL.

FAWELL, BUELL & CO.

29 S. LA SALLE.

CENTRAL 1326.

NORTH:

[illegible]

WEST:

[illegible]

SOUTH:

[illegible]

## TO RENT—APARTMENTS—SOUTH.

### General List.

EARL W. SHICK & CO.

6948 STONY ISLAND. FAIRFAX 3200

2 Rooms.

[illegible]

3 Rooms.

[illegible]

4 Rooms.

[illegible]

4523½ DREXEL-BLVD.

2 RM. APTS., $32.50.

5 RM. APT., $47.50.

[illegible]

COCHRAN & McCLUER CO.

7040-56 STEWART-AV.

[illegible]

McKEY & POAGUE,

7607-11 DREXEL-AV.

[illegible]

McKEY & POAGUE

Country Shore Apts.

3-4 ROOMS, $42.50-$47.50.

[illegible]

5200 HARPER-AVENUE.

[illegible]

A. G. MAHONY & CO.

LAKE EDGE APARTMENTS.

[illegible]

Newest Bldg. in So. Shore.

[illegible]

Choice May 1st Selections.

[illegible]

424 W. MARQUETTE-RD.

[illegible]

### One, Two, and Three Rooms.

[illegible]

## TO RENT—APARTMENTS—SOUTH.

### One, Two, and Three Rooms.

[illegible]

HOOKER & SLOSSON, Agts.

140 S. DEARBORN-ST.

7650 COLFAX-AV.

2 RMS., $32.50 TO $35.

3 RMS., $40.00 TO $42.50.

[illegible]

COCHRAN & McCLUER CO.

7020 JEFFERY-BLVD.

[illegible]

7546-56 COLES-AV.

[illegible]

1120 E. 47TH-ST.

[illegible]

COMFORTABLE APTS.

[illegible]

8201-13 Michigan-av.

[illegible]

1870 W. 79TH-ST.

[illegible]

7911 MANISTEE.

[illegible]

FREE LIGHT, GAS, REFRIG.

[illegible]

### Four, Five, Six Rooms, and Larger.

APT. BARGAINS.

[illegible]

Immediate Occupancy.

[illegible]

8021 MARYLAND-AV.

[illegible]

4 ROOMS, $42.50.

[illegible]

4 ROOMS, $42.50.

[illegible]

8153 LANGLEY-AV.—6 RMS.

[illegible]

6 Rooms—Immed. Possession

[illegible]

7948-58 INGLESIDE-AV.

[illegible]

509 E. 80TH-ST.

[illegible]

7304 OGLESBY-AV.

[illegible]

3 ROOM APT., $50.

[illegible]

7730 EAST END-AVENUE.

[illegible]

DE LUXE 6 ROOMS—$70.

[illegible]

4 ROOMS, $75.

[illegible]

(Continued on following page.)

**TO RENT—APARTMENTS—SOUTH.**

(Continued from preceding page.)

**Four, Five, Six Rooms, and Larger.**

**VISTA HOMES**
DE LUXE APARTMENTS.
**Has Available**
AT CONSERVATIVE RENTALS.
8 Rooms—4 Baths
7 Rooms—3 Baths
17-story modern building.
Unobstructed view of park and lake.
Spacious, light rooms. Big closets.
New G. E. refrigerators.
Filtered water.
1 block I. C. and Outer Drive.
3 blocks "L" and University of Chicago.
Heated garage.
Gentiles.
5830 Stony Island-av.
Dorchester 7015.

**TUDOR GABLES**
4830-48½ DREXEL-BLVD.
Truly unusual 4 room apts. in a most attractive bldg. Light, spacious rooms, exceptionally well arranged. Canvased walls, tile baths, new stoves and refrigerators. Beautiful grounds. Excellent transportation. $55. Resident Mgr. on premises. Kenwood 7174.
Wirtz, Hayde [illegible] urat, Inc.,
2231 East 67th-st. Midway 3633.

**6 ROOMS, $85**
5438 HARPER-AV.
Living room and dining rm. in front, sun parlor, 2 master tile baths, canv. walls, spac. closets; will dec. to suit; refrig. incl. Janitor will show or Hyde Park 9468.

**6604 KIMBARK.**
5 large, light rooms and sun parlor; refrigeration; gd. location; close to I. C.; $60.

**6104 ELLIS-AV.**
5 modern rms.; refrig.; near transp.; $40.

**EXCLUSIVE 6 ROOMS**
AND HEATED SUN ROOM; 2 BATHS.
Corner de luxe 2 apt. bldg.; tile kitch.; incinerator; brkfst. rm.; shower; h. w. oil ht.; recreation room; garage; pleasant surroundings. 7958 Luella-avenue. Regent 1922.

**6632-42 Greenwood-av.**
Choice section of Woodlawn. 4 rooms, $42.50-$45-$47.50; rollaway beds, showers; decorating to suit; free refrig. May 1st poss. See janitor, 6640 Greenwood, or ph. Hyde Park 1626 or State 1800 or Dor. 6132

**6756 CRANDON-AV.**
4 Rooms, $55. 5 Rooms, $65.
LARGE, LIGHT, AIRY ROOMS. INADOR BED, MODERN EQUIP.; EXCEL. TRANS.

**THE CLOISTERS**
DORCHESTER-AV. AT 58TH-ST.
OFFERS 1 6-ROOM APT.
Also 5 rms., south front, flooded with sunshine; reas. rent or sublease. MIDWAY 5811.

**5240 DREXEL.**
Beautiful 4 rm. apts. with inador beds. Close to transp., 1 blk. to public schools. These apts. must be seen to be appreciated. See agent on premises. Fairfax 3914.

**8307-09 CRANDON-AV.**
4 rooms, $45; inador bed, electric refrig.; beau. apt. Must be seen to appreciate.
GLATT & PRICE,
2450 E. 79th-street. Regent 3300.

JUST LISTED—AFTER RENEWING LEASE tenant bought home. Now wishes to sublease to May 1, 1939, lovely 2d fl. apt., recently redecorated; 5 rms. plus encl. slp. porch. In 2 flat bldg., back yard, garage. 6921 Merrill-avenue. Dorchester 7155.

**EXCEPTIONAL APT. HOME**
— — — — 7533 PHILLIPS-AV. — — — —
De luxe 6 lge., lgt. rms.; 2 baths; 3 lge. bedrms.; inl. lino.; new gas range; G. E. refr.; tile kit.; rad. covers; awnings; nr. I.C.

**7111 S. PARNELL-AV.**
4 AND 5 ROOMS, $40 TO $50.
Free refrigeration, inador beds; modern apartment building.

**6900 S. MICHIGAN-AV.**
4 rooms, $37.50 and $40. Corner building. G. E. refrigeration, inador beds, sun parlors. Good shopping and transportation.

**1418 W. Marquette-rd.**
[6700 south]. 4 rooms, $50. Electric refrigeration, inador beds; near Ogden park; good shopping and transportation.

**8337 INGLESIDE, $80.**
Beau., mod., 1st flr., 6 lge., cheery rms.; 2 baths, G. E. refr., gar.; surf., I. C., schls., shop. Decor. to suit. Stew. 8291 Gentiles.

**5 ROOMS.**
8436-38 DREXEL-AV.
Firepl., white woodwork, large kitch. and bath; shwr., pantry; free refrig.; $55 1st fl.; $57.50 2nd flr. Dorch. 6132 or State 1800.

MOD., LIGHT 5 RM. APT., 2 FLAT BLDG. Enc. pch., stm. ht., refrig., hot water yr. around, shower, lge. yd. Nr. Tuley Park, I. C.-surf. Adults. $50. Address G 287, Tribune

**8158 S. WOOD-STREET.**
5 lg. rms., refrig.; redec.; tile bath; excel loc. Inq. janitor or call Fra. 0353.

**8045-49 CHAPPEL-AV.**
4-5 rs.; md. bldg.; Craf. walls, tile bath; nr. schl., tr.; refg. Inq. jan. or Fra. 0353

**6 ROOMS, 2 BATHS.**
EXCEPTIONALLY NICE. IMMEDIATE POSS. 7731 YATES. REGENT 2754.

**SUBLEASE TO SEPT. 30.**
6146 Dorchester, 2d apt., 5 lg., lt. rms.; refr. $42.50. May 1 poss. Hyd. 7850-Cen. 2128.

**4 ROOMS, SUN PARLOR.**
5306 Woodlawn; in-a-dor, large light. 5 rm. efficiency. Orr Realty. 1315 E. 53d.

**7224 JEFFERY-AV.**
6 rooms, 2 baths; large, light rooms; sun parlor; large closets; S. E. corner; I. C. tran.

**5521-29 BLACKSTONE-AV.**
5 and 6 room apts.; tile baths; wood burning fireplace; well kept building.

**Englewood's Best Low Rent.**
5 rm. modern apt. in exclusive building; elec. refrig.; all trans. 6652 Parnell-av.

— — — 8223 MARYLAND-AVENUE — — —
5 rooms, modern, $60.
S. A. VAN DYK. YARDS 3360.

7843 ESSEX—1ST FL., 5 RM., ENCLOSED rear porch, tile bth. with shower, canv. walls, arched doorways. Reg. 3600. $65.

5 RM. APT.—CANVAS WALLS, ARCHED doorways, electric refrigeration, garage, nr schools. $55. 2019 E. 81st. Regent 0629

6229-37 VERNON-AVENUE — 4 LARGE commodious rooms; thoroughly modern; $35-$37.50.

THE NARRAGANSETT—5 MOD. RMS. OF unusual size and charm, overlooking lake and drive; $162.50. 1040 E. 50th-street.

5 ROOM APT. IN HIGH CLASS CO-OP. APT. BLDG., NEAR U. OF C., WOODBURNING FIREPLACE. $85. MID. 5273.

8052 SO. GREEN-ST., 2D, 7 RMS.; INsulated, 2 pchs., hot water ht., shower bath, elec. refr. Reas. rent. Good trans.

4 ROOM — CORNER KITCH., DIN. APT.; tile bath, shower; free refrig.; $50; I. C. trans. 6807 Merrill-av. Dorch. 7606.

— — — —7306 PHILLIPS-AV.— — — —
Attr. 5 rm. apt., all outside rms., canvas walls, near I. C. and surf. $57.50. Sag. 8077

6700 CRANDON-AV.—ON THE PARK AND overlooking the lake; 5 well arranged rms., and 2 baths, $110. Resident manager.

7601 EAST END-AV., 1ST-2D FL. COR. BLD Beau. light, 6 rms., new refg., garage.

6502 KENWOOD-AV.—7 RMS., 2 LG FRT rms., 2 baths, 2d; $67.50. Hyde Pk. 1043

1514 E. 62D-ST.—4 RMS., $30; STEAM; ½ blk. Jackson Pk., schls., I. C., L trans

— — —6825-27 EAST END-AV.— — —
2d; 5 rms., $60. 3d., 5 rms., $57.50

8 RM. FLAT—$45; NEWLY DEC.; ELEC refrig. All trans. 4321 Lake Park.

MODERN 6 LARGE ROOMS, $45, EXC trans. S. E. cor. 1236-Emerald. Rea 0117

6753 OGLESBY—IDEAL LOC.; 4 RMS., INAdor, canv. walls., wht. wdwk. Hyde 0603

7147 RIDGELAND—MOD. 5 ROOMS, GLZD. porch, ivory wdwk., tile bath. Mid. 6105.

7000 S. GREEN-ST.—4 RMS.; G. E. REFR.; janitor serv.; ex. trans.; $40; 1st and 3d fl.

DE LUXE 6 RS.—2 BATHS, SHWR. STALL, canva. walls; stm. ht. Gar. 7740 Kingston.

— — — 6200 EBERHART-AVENUE — — —
6 rooms, $52.50.

— — — — 436 EAST 62D — — — —
4 and 5 rooms, $37.50-$45.

5 RMS.—ELEC. REFR.; $42.50; ½ BLK 82d-st. I. C. Butcher, 8152 Stony Island

7929 ST. LAWRENCE—5 EX LG. LT rms., slp. pch., 2d, 3d; good trans.; reas.

6453 ELLIS, 2D—5 LGE. LT. RMS., G E Lge. rear pch.; good trans. Mid. 3780.

ATTR. 4 RMS., 2D FLR.; MOD. 3 CLOS. gd. tr.; refg.; reas. 6150 Evans. Fair 3557

6 LG., LGT. RMS., 2 BATHS, SOLARIUM 1½ blks. I. C. 1948 E. 72d-pl. Mid. 6847

5 RMS., SLEEP. PORCH, IVORY WDWK. new stove, $62.50. 7417 Jeffery. Tri. 0624

6757 CHAPPEL—4 LGT. RMS. LGE. SUN parl., decor. New stove. 1 blk. park, schl

9501 STEWART-AV.—4 RMS., ELEC. REF. mod. bldg., gd. transp. Stewart 0646.

10027 S MICHIGAN—6 LARGE ROOMS, 2D floor; light woodwork; barg. State 5631

6841 JEFFERY-AV.—7 ROOMS, 2 BATHS Hot w. heat; 2d; bargain. State 5631.

8 LIGHT RMS., SLP. PCH., TILE BATH elec. refrig.; gar. 8030 Justine. Ste. 9519.

8051 ESSEX-AV.—5 RM. DE LUXE APT. Sleeping porch, 5 large closets; garage.

7947 BLACKSTONE—5 LGE. RMS., GAR.; canvas walls, tile bath, $60. Abe. 6265.

6256 STONY ISLAND-AV.—6 ROOMS, $53; across from park; excel. trans. Lak. 6480.

**TO RENT—APARTMENTS—SOUTH.**

**Four, Five, Six Rooms, and Larger.**

S. E. COR. 65TH AND WESTERN—
3D, 5 RMS. ........ $45.00
6407-9 S. KEDZIE.
2D, 4 RMS. ........ 45.00
3D, 4 RMS. ........ 45.00
6406-16 S. MARYLAND.
6410 MARYLAND, 1ST, 4 RMS. ....$40.00
6412 MARYLAND, 1ST, 4 RMS. .... 40.00
2639-43 W. 60TH-ST.
1ST, 4 RMS. ........ $42.50
2D, 4 RMS. ........ 42.50
S. W. COR. 79TH AND HALSTED.
3D, 4 RMS. ........ $40.00
3D, 6 RMS. ........ 55.00
Above apts. have all mod. conveniences.
HOOKER & SLOSSON, Agts.
140 S. DEARBORN-ST.

**TIGHE WOODS**
OFFERS
8224 Ellis, 1st, 4 rms.; canvas walls, sleeping porch, new stove, ⅛ blk. to I. C. ..$55
8231 Vernon, 2d, 4 rms.; canvas walls, sleeping porch; 1 blk. to Dixon school.$50
8225 Vernon, 3d, 5 rms.; canvas walls, sleeping porch, completely redecorated ........ $57.50
7932 Rhodes, 1st, 5 rms.; canvas walls, tile bath and shower, sleeping porch, 5 closets; near schools and stores ......$60
8147 Eberhart, 3d, 6 rms.; garage included; tile bath, new G. E. refrig., new table top stove. Apt. vacant now ....$65
Office open Sunday 1 to 4.
Vincennes 1416. 8226 Cottage Grove.

**5719 KENWOOD-AV.**
De luxe 7 room apt. and 3 baths, on 6th floor. Adjacent to university campus. Will decorate to suit.
DORCHESTER 7900.

**5 Rms., 2 Baths, Cor. Apt.**
5300 Greenwood-av., 2d; sun par., refr., wht. wdwk., lge. rms. and closets; nr. U. of C., conv. I. C., bus and surf.; must be seen to appreciate. See janitor or call
PAUL A. HAZARD & CO.
1540 E. 53d-st. Dorchester 7800.

**TO RENT—APARTMENTS—SOUTHWEST.**

**General.**

6353 S. KEDZIE—2 & 4 RMS.; LGE., CLEAN mod., refrig., jan. serv. Reas. Rep. 9094.

**One, Two, and Three Rooms.**

**4355 S. SAWYER-AV.**
Choice 3 room apts. for May 1st at $35 to $37.50. Good transp. See agent on prem.
MANAGED BY
COCHRAN & McCLUER CO.

6533 S. FAIRFIELD—3 RMS. AND SLEEPing porch; gas, elec. and heat; adults.

6605 S. FAIRFIELD—2 RM. HT. WTR. HT., gas and elec. free. Good trans.

**Four, Five, Six Rooms, and Larger.**

7026 S. FAIRFIELD-AV., 2D FLR., 5 large, light rms., tile bath, G. E. refrig., gas range; near park; reasonable.

1ST, 6 RMS., H. W. HT., REFRIG. INCL.; porch; $60. Poss. May 1. 6030 S. Albany.

5 ROOM MODERN APT.—2D FLOOR; GOOD trans. 6147 S. Kildare. Por. 6539.

S. E. CORNER ARCHER-WHIPPLE—4 RMS., 2d; new refrig. and gas range. Sta. 7218.

3654 W. 58TH-ST.—5 RMS., MOD., STM. ht., elec. ref., cor. bldg., enc. porch, reas.

6 RMS.; H. W. HEAT; REFRIG., TILE bath, gar. Reas. 6547 S. Washtenaw.

4 RMS.—WITH 2 BEDRMS., GARAGE, NEAR park and car line. 7207 S. Francisco-av.

6146 S. ARTESIAN-AV., 5 RMS., HOT water heat; electric refrigeration. Reas.

**TO RENT—APARTMENTS—NORTH.**

**General List.**

**1400 Lake Shore Drive**
GAS, ELECTRICITY AND REFRIGERATION INCLUDED IN RENTALS.
2 rm. efficiency, liv. r., din., kit....$62-$72
3-4 r. efficiency, liv. r., bdr. din., kit.$72-$95
5 rms.—Liv. r., 2 bedrs., 2 baths.$122-$140
6 rms.—Liv. r., 3 bdrs., 2 baths.$167.50-$180
Elmer A. Claar & Co., Agts.
Whitehall 4180.

**2000 Lincoln Park West**
16 STORY FIREPROOF BUILDING, OVERLOOKING LINCOLN PARK.
2 TO 5 ROOMS.
$55 TO $150.
Attractive Modern Apartments.
De Luxe 4 rm.; 2 bdrms., 2 bths.; $125.
Peter F. Reynolds, Lin. 3633

**UNUSUAL APTS.**
ONLY 15 MINUTES TO LOOP.
OVERLOOKING LINCOLN PARK.
1710-34 N. LA SALLE-ST.
7 rooms, bath and extra lavatory with woodburning fireplace ........ $85
4 to 6 rooms ........ $55 to $75
ALSO
3-3½ rooms, Crilly-court ......$40 to $47.50
1700-18 N. WELLS-ST.
5 and 6 rooms........ $40 to $50
D. F. CRILLY & CO.,
1706 N. WELLS-ST. LINCOLN 5732.

**2 ROOMS, $32.50-$35.**
Large, light, airy, inador. Ample closet space. Nr. all tran. Gentiles. 839-41 Dakin.

**5 Rms., 2 Bedrooms, $47.50.**
Light, airy, inador. Ample closet space. Nr. all trans. Gentiles. 2100-10 Montrose.

**4-7 RMS., $42.50-$77.50.**
Light and airy. 2 baths. Nr. all trans. Gentiles 5752-58 Winthrop-av.
ALL WELL MANAGED BLDGS.
The Knight Trust. Long. 4981.

**PATIO APTS.**
GRANVILLE, CLARK AND THOME.
4 rooms........ $47.50 and $52.50
Spacious, airy rms.; rollaway; arch doors.
NO DOGS.
2 rooms in Clark-st bldg. ........ $32.50
Spacious, modern, light; free gas.
Ex tran.; shops, all schools and churches.
B. F. Weber & Co., 6214 N. Clark. Sheld. 1466.

**Light Mod. Apts.—Good Loc.**
All trans., L, bus, surf.; elec. refrig., etc.
3 r., some have beds, 4427 Clifton....$33 up
4 rm. 4417 Clifton. Spl. value....$37.50-$40
4 and 5 rms., 4883 Kenmore-av....$42.50 up
5 rms. 3400 N. Halsted-st., cor. Roscoe..$45
6 rms., 3 cham. 5050 Kenmore-av........$60
Janitor or agent at each bldg. will show.

**434 ROSCOE-STREET**
3½ ROOMS FROM $90.00.
Overlooking the lake and park.
COCHRAN & McCLUER CO.
Res. mgr. Bit. 1020.

**4233-39 N. Hermitage-av.**
See these ultra mod. 3½ and 4 rm. apts. Craftex walls, arch doorways, tile baths and shwrs., rollaway beds; new bldg.; refr. Owner managed. Best trans. $47.50-$52.50.

**SHERBURNE BEACH**
6259 SHERIDAN-ROAD.
3 and 5 room apts. on the lake.
Private beach; restricted. Sheld. 3700.

**2 AND 4 ROOM APTS.**
Furn. or unfurn. Wonderful loc. Reas. rents. See agent, 519 Deming. Linc. 4412.

— — 415 FULLERTON-PARKWAY —
2-3-4 ROOMS $60 TO $115.
Opposite Lincoln Pk. Dogs not permitted
PETER F. REYNOLDS LINCOLN 1518

**626-40 WAVELAND-AV.**
3-4 rms.; nr. lake, trans.; free refrig.; $45 to $60. Inq. office of bldg. or Bit. 1871.

**734 WRIGHTWOOD.**
3-4-5 rm. apts.; 2-3 beds; free gas. See agent on premises or call Randolph 6171.

**3½ ROOMS, $37.50.**
New refrig., newly dec. Ample closets. 1862 Berenice-av. or Central 9540.

— — 2000 LINCOLN PARK WEST — —
2-3-4-5 ROOMS $55 TO $155
16 STORY BLDG. OVERLOOKING PARK
PETER F. REYNOLDS LINCOLN 3633

—2 AND 4 ROOMS $37.50 TO $52.50.— 506-18 Deming-pl.; inador; electric refrig. Janitor on prem. or Well. 2313.

3-4 RMS.; FREE REFRIG.; EXC. TRAN Reas. Also 2½ rms. available June 1. 3839-45 GREENVIEW.

2 ROOM KITNTS........$32.50-$35 MONTH. Large dressing room; exc. trans. See janitor 5026 N. Paulina.

520 SURF-ST. 2-3-4 ROOMS, TILE BATH inador bed; excellent location and transportation. Reasonable rent.

— — 718-56 IRVING PARK-BLVD. — —
3-4 room apts., very choice and select Modernized. Free utilities. $42.50-$55.

1555 HOLLYWOOD—1-1½-2 4 ROOM APTS., $35 to $55. See agent on premises or phone Briargate 2234.

3½-4½ RMS., PRI. BEACH; DEC. TO SUIT $50 up. 7621 Eastlake. Rog. Park 2362.

3½ RMS., MOD. BLDG., BEDRM., INADOR. Nr. lake, all trans. $45. Ap. 6347 Winthrop

OAKDALE, 824—LT. 3 RM. KIT., EL. REF., $35; also 5 rm. Engl. basement, $30.

**TO RENT—APARTMENTS—NORTH.**

**General List.**

**Quinlan & Tyson**
The apartments listed below have all the desirable features and modern facilities you want in your new residence. All buildings are close to transportation and shopping centers. Efficient management makes them the best in every respect.

2½ ROOMS.
1608-17 N. RICHMOND ........ $33.50
544 BRIAR-PLACE ........ 32.50
6350 WAYNE ........ 35.00

3½ ROOMS.
1060 CORNELIA ........ 40.00
2108 CONCORD-PLACE ........ 40.00
4338 N. CLARK ........ 40.00
2337 ROSEMONT ........ 42.50
4824 N. HERMITAGE ........ 45.00
2014 ESTES ........ 45.00
4609 N. PAULINA ........ 45.00
4531 N. PAULINA ........ 45.00
6441 N. HAMILTON ........ 45.00
4535 N. PAULINA ........ 45.00
7411 N. DAMEN ........ 47.50
647 GORDON-TERRACE ........ 47.50

4 ROOMS.
1436 PENSACOLA ........ 45.00
1919 BERTEAU ........ 45.00
3511 N. RACINE ........ 45.00
4402 PARKER-AVENUE ........ 47.50
4824 N. HERMITAGE ........ 47.50
6031 N. PAULINA ........ 47.50
5000 N. KIMBALL ........ 47.50
4535 N. PAULINA........ 55.00
7411 N. DAMEN..........$50.00 and 52.50
4241 N. HERMITAGE ........ 50.00
6453 N. CALIFORNIA ........ 52.50
1936 ESTES ........ 52.50

5 ROOMS.
4152 WELLINGTON ........ 47.50
2749 ARTHUR ........ 62.50
4940 N. KIMBALL ........ 65.00
6712 GLENWOOD [inc. garage]...... 70.00

7 ROOMS.
6335 WINTHROP [inc. garage].....145.00

**Quinlan & Tyson**
1 N. La Salle. Central 0227.

— — — REASONABLE RENTALS — — —
1331-41 ADDISON-ST.
4 Rooms.
Light, large rooms. Modern.
1700-10 ALBION-AV.—6600 NORTH.
3½ Rooms.
Light, airy apts. Free gas and refrig.
1417-23 ELMDALE-AV.
3½ Rooms.
Excel. layout; ivory woodwork; free refrig.
N. E. COR. MONTROSE-SEELEY-AVS.
2½ and 4 Rooms.
New mod. bldg.; L, surf., bus; light apts.
1247-57 ROSCOE-ST.
4 Rooms.
New building, near L, surf., and bus.
N. W. COR. WILSON-WINCHESTER-AV.
2½, 3½ and 4 Rooms.
Large rooms, dressing closet; inador; surface, L, bus, steam transportation.
Agent on premises
or
EDWARD M. BERTHA.
11 S. La Salle-st. RAndolph 2046.

**440 BARRY-AV.**
[3000 North.]
2 Rooms from $45.
2½ Rms. from $50 to $57.50.
5 Rooms from $92.50.
This building is modern, elevator type, with carpeted floors. Rentals include gas and refrigeration.
AGENT ON PREMISES OR CALL BUCKINGHAM 7574.
Managed by
COCHRAN & McCLUER CO.

**More for Your Money**
2 ROOMS.
7100 Sheridan-rd. ........ $40.00
3½ ROOMS.
2535 Campbell-av. ........ $42.50
3943 Janssen-av. ........ $42.50
4 ROOMS.
5950 Winthrop-av. ........ $55.00
5 ROOMS.
2500 Eastwood-av. ........ $50.00
1900 Farwell-av. ........ $52.50
4128 N. Kedvale-av. ........ $62.50
5940 Winthrop-av. ........ $60.00
See agent on premises at State 4670.

**One, Two, and Three Rooms.**

**1645 N. WELLS-ST.**
2½ ROOMS, $35.
General Electric refrigeration, inador beds. Good shopping and transportation.

— — HOLLYWOOD-KENMORE APTS. — —
Attractive 3 room apt.
24 hour elevator switchboard service.
1 block L, lake, shops. Rent $50.
1039 HOLLYWOOD-AV.

3½ ROOMS IN MODERN BUILDING, $47.50; tile bath and kitchen, separate shower stalls, canvas walls. Large living room and bedroom. Free refrigeration.
H. J. KARTHEISER, 2901 Devon. Bri. 1111.

**1311 ASTOR-STREET.**
3 rooms, bath, woodburning fireplace, $75 per month. See Janitor or call
Van Baland, Delaware 3876.

**2 Rms., Inador—3 Rms., Bedr.**
and in-a-dor, $36.50-$57.50. Near lake. Kitchen, dinette tile bath shwrs., elev.; free gas, lgt., ref.; dec. to suit 3449 N. Elaine-pl.

2229 BISSELL-STREET—3 ROOMS, FRONT apt. $37.50. Excel. transportation.
WELLS-CHINBERG & CO.,
1139 Lawrence-avenue. Long. 4104.

1235-41 NORTH SHORE-AV.—MODERN 3½ rooms; elec. refrig.; 1½ blocks from lake; special improvements for desirable tenants. $47.50. Van Horn, Randolph 4340.

**4500-10 N. RACINE-AV.**
2½-3 rms.; light, mod. apts.; newly dec.; all conven. and tran.; $35-$40; gentiles.

EDGEWATER DIST.—NEWLY REMODELED 1½-2½ rm. apts.; rollaway beds, table top stoves, refrig., gas, light; $35-$42.50, hotel serv. 1048 Foster. Office, 5200 Kenmore.

**947-57 CORNELIA.**
2½-3-3½ bedrm. apts.; elec. refrig.; good transp.; $35-$40. See resident manager.

**4200 N. ASHLAND-AV.**
2-3 rms. free gas; god trans.; refrig.; inador. Inq. jan. or call Fra. 0353. $35 up

**5662 RIDGE-AV.**
2 room kitchenettes; inador beds; built-in cabinets; General Electric refrigeration.

— —2 AND 3 ROOM KITCHENETTE— —
Free refrig.; near L, bus, lake; $32.50-$42.50. 1365 Greenleaf-av. Rog. Pk 6360.

— — — — 2340 DEVON-AV. — — — —
2 and 3 room kitchenette apartments. Free gas and refrig. Well kept building.

— — 2 ROOM KITCHENETTE, $35 — —
Free gas and refrig.; ideal loc. nr. trans. 1717 North Shore-av. Rog. Pk 6360.

647 SHERIDAN-RD.—2-3 R. KITNT. APTS. Furn'd or unfurn'd, from $45; good trans., 1 blk. Lincoln Pk., just off drive.

4407 N. CLARK-ST.—2½-3½ RM. APTS.; free gas, col. tile baths. Low rental to desirable tenant. See jan. or Randolph 3477.

6332 MAGNOLIA—2½ ROOMS; 1ST FLOOR; electric refrigeration. See Weinberg or Lakeview 3430.

6546 N. RICHMOND—3½ ROOM 2D FLR.; electric refrigeration; see tenant or call Lake View 3430.

NEW ELEV. BLDG., 2-3 RM. KITNTS. Free lt., gas, ref., rollaway, tile bath. All tran. Priced for imm. rental. 4824 N. Damen

1 ROOM UNFURN. KITNT.—WALK. DIST. loop; dec. to suit; $32.50 up, including gas. Stanford Apts., 1164 North Dearborn.

3957 N. ASHLAND-AV. — 2½-3½ ROOMS. Electric refrigeration. Well maintained building. $42.50-$45. Agent on premises.

69 CEDAR-ST., 1ST FLR.—3½ LRG. RMS., for bus. and liv.; lgt., ht., gas, ref. incl.

NEW ELEV. BLDG.—3 RMS.; LT., GAS, refg. free, $45. 3500 Fremont. Nr. all tran.

3½ RMS., $37.50; TILE BATH; FREE refrig. 6206 N. Francisco. Rog. 5189.

2½ RMS.; 1 BLK. L; INADOR, FREE REFR. $30. Rog. Pk. For appt. Bruns. 4050.

611 ARLINGTON—3½ RMS.; FREE REFR. mod. bldg.; nr. Linc. Pk. Reas. Div. 9500.

MARSHFIELD, 3526 N.—1½-3 RMS.; NEW apt.; free gas and refrig.; $32 up. Hutter

815 BRADLEY, NR. HALSTED—2 R. KIT. el. ref., nr. incl. gas, $30.; furn., $35

$35—COR. BLDG., 2½ RM. KIT., EL. REF., gas free, bus, car at door. 1157 Diversey.

ENG. BASEMENT—3½ RMS., $35; GENtiles. 2423 Pratt. Briargate 4465.

1627 LUNT, APT. 1A—SUBL. FUR. OR UNfur. mod. 2½ rm. kit. apt. Holly. 8704.

670 N. DEARBORN—1 ROOM KITNTS.; rollaway; shwr., tile bth.; free refr., lt., gas.

1½, 2, 2½ RM. KIT. APTS.; INADOR; EL. refriz.; mod. 6406 N. Rockwell. Agt. prem.

2425 N. HALSTED—1 ROOM AND BATH. Pullmanette apt. Stm., refrig., $30.

RICHTER MANOR, 660 BARRY-AV.—2-3 rms., $37.50-$50. Free gas, light, refr.

SUBL. 3 RMS., OVERLOOKING LIN. PK. See office of bldg., 2322 Lin. Pk. W. Barg.

**TO RENT—APARTMENTS—NORTH.**

**One, Two, and Three Rooms.**

**PARK ROYAL**
**451 Wrightwood-av.**
[2600 North.]
Center of Lincoln Park District.
A most unusual building, 100 per cent unfurnished, featuring complete hotel service, canvased walls, carpeted floors, large living rooms, ample closet space, twin in-a-dor beds in 2 room apts. Also built-in dressing tables, electric dishwashers.
1½ rm. liv. r., kit. ........ $47.50-$50
2 rm. liv. r., din., kit. ........ $50-$62.50
3 rm. liv. r., bedrm., din., kit. ......$85-$90
Above rentals include gas, light, refrigeration, window washing, wkly. vacuum service; 24 hour switchboard.
MAID SERVICE AVAILABLE.
Commissary and valet in connection.
RES. MGR. LIN. 6780.
MANAGED BY
Cochran & McCluer Co.

**Geneva Terrace Apts.**
**601 Deming-pl.**
[2552 NORTH.]
2 Rooms, $42.50 to $47.50.
2½ Rooms, $47.50 to $50.
3 Rooms, $62.50 to $67.50.
Modern elevator building. Quiet, residential district. Tile baths, carpeted floors, gas, and refrigeration included in rentals.
RESIDENT MANAGER, LINCOLN 5840.
MANAGED BY
COCHRAN & McCLUER CO.

**DESIRABLE**
1 TO 3 ROOM SPACIOUS APTS.
Wood burning fireplaces, ample closet space, modern plumbing and kitchen fixtures. Walking distance to loop, $60 to $85.
808 Tower-ct., overlooking Water Tower.
200 E. Superior-st.
221-223 E. Superior-st.
747 N. Wabash-av.
COOK & JACKSON, INC.,
161 E. Erie-st. Delaware 7755.
Or Mrs. Roche. Superior 0749.

**DRAPER AND KRAMER.**
2 ROOMS.
5920 N. CLARK—Tile bath with shower, free refr. All outs. rms. Elev. serv. ........ $40
2736 DEVON—Tile bath, shower. Craftex walls. Large dinette, kitnt. Elec. refr. Free gas........ $37.50
3 ROOMS
6404 N. MOZART—Bedrm. Lge dinette, kitnt. Tile bath. Free refrig. ........ $40
1727 THORNDALE—Elec. refrig.; large dinette, kitchenette........ $35
2262 Devon. Rogers Park 8130.

**517 OAKDALE.**
3930 NORTH.
Ideal 3 rm. apts. All outside rooms, $60 up. Including carpeted floors, refrig., gas, elevator service.
MANAGED BY
COCHRAN & McCLUER CO.

**3 ROOM APT., $37.50.**
In front of court bldg. All lge., light rms. new electric refrigeration.
**2 Room Apt., $30.**
See Janitor. 2241 Bissell-st.

2054 HOOD, AT HOYNE—
3D, 3½ RMS. ........ $47.50-$50.00
Above apts. have all mod. conveniences.
HOOKER & SLOSSON, Agts.
140 S. DEARBORN-ST.

**1209 N. STATE-ST.**
STUDIO DUPLEX APTS.
Living room, bedroom, kitchen, air conditioned General Electric kitchens. Reasonable rent. Agent on premises.

**PLANNED FOR LIVING.**
3½ rm. modern apt.; all outside rooms; each beautifully appointed; quiet surroundings; private back yard; woodburning fireplace; elec. stove and refrig. 1362 N. State.

**NORTHLAND APTS.**
Overlooking Loyola Campus and Lake. Spacious 3 rm. apt., carpeted flrs., elec. refrig., elevator bldg. Furnished if desired. 6383 SHERIDAN. BRIARGATE 3040.

**1400 LAKE SHORE DRIVE.**
2 room efficiency, living room, dinette, kit., inador bed; lake exposure; gas, light, refrig., and switchboard service included in rental of $67.50. Agent, Whitehall 4180.

— — — THE MARINETTE APTS. — — —
7010 N. ASHLAND-AVENUE,
IN THE HEART OF ROGERS PARK.
1½ rm. apts., carpeted floors, elevator elec refrig., and gas free; reasonable rentals imm. poss.

**STUDIO APARTMENT.**
Beautiful and unusual. Two miles from Loop. Priv. entrance, Quaint courtyard, 3 rooms. Wood burning fireplace, shower, Free gas. Gentiles. Cent. 9875, days. Del. 5768, ev.

**2½ ROOMS.**
$32.50-$35.
4456 Maplewood. Dec. to suit. Lge. rms.; refrig.; ex. trans. Call Cen. 9540.

4869 HERMITAGE—2½ AND 3½ RMS.; free refrigeration. See A. La Vine, janitor. 4867 Hermitage, or Lake View 3430.

**Four, Five, Six Rooms, and Larger.**

2457 GUNNISON—4 LARGE ROOMS; EL. refrig.; newly decorated; immediate possession; $40-$42.50.

6510 CLAREMONT-AV.—MODERN 6 RMS.; tile bath; G. E. refrig.; garage; overlooking golf course. Juniper 8384.

BEAU. 6 RM. APT., MOD.; 2 TILE BATHS, encl. rear porch; nr. lake; very reas.; 2d flr. 929 Lakeside, or Edg. 3756.

1372 GREENLEAF—VERY DESIRABLE 4 large rms.; well arranged; 1st, 2d or 3d; near lake and L. Restricted. See janitor.

4407 N. CLARK—4½-6 RM. APTS., FREE gas, colored tile, baths. Nominal rent to desir. tenants. See jan. or Randolph 3477.

5 RMS.—COR. BLDG.; STEAM HT.; ELEC. refrig.; 1st floor, $45; cor. apt., $50. 4654-56 N. Leavitt, cor. Leland. Longb. 0135.

5 OR 6 LGE. LT. RMS.—STEAM, 5 AND 6 closets, screened frt.; glzd. rear porch. Gen. Elec Refrig. Adults. 1626 Rascher-av.

6 BEAU. ULTRA MOD., LGE. RMS., 2D; tile bath, kitchen; extra lav., free refrig., gar. Refined neighborhood. Reas. 6343N.Troy

1113 LOYOLA—6 LITE RS.; NR. LAKE ON campus; loop 20 min.; $75. Shel. 8300.

ATTR. 4 RM. COR. APT.; NR. LAKE; porch, exc. trans. Reas. Gentiles. Bri. 1792.

4514 N. PAULINA—4 RMS., TILE BATH. Craftex walls, subl., $57.50. Ard. 0959.

— — — — 730 OAKDALE-AV. — — — —
6 ROOMS—$50.00.

4854 N. WASHTENAW—6 LG., BEAU. RMS. Mod. Shwr. L and surf. $60. Stm. heat.

BEAUT. 6 LG., LT. RMS., 2D FL.; SUN par.; tile bath; 5 cl. 1349 Winnemac-av.

6 RMS., 2 BATHS, SUN PARLOR; L, BUS, surf. $60-$65. 5247 Winthrop.

1029 IRVING PARK-BLVD., 2D—7 RMS.; stm., el. refrig., porch, yard, garage, $58.

4 ROOM APT.—CORNER BUILDING; GOOD trans. $47.50. 2300 Winnemac-avenue.

5 LGE. RMS.—NEW BLDG.; SHWRS.; PRIV. pch.; lino. in kit.; $47.50. 3743 N. Clifton.

6-7 RMS.—2 BATHS, SHWR.; MOD. THRUout; new stove; ref. Gentiles. Wel. 2610.

5 RMS., 1ST-2D, 6135 N. PAULINA—HTD. sun pch.; will dec. Gentiles. $57.50.

4 LGE. RMS., PRIV. PCH., NR. HI. SCHL. Gd. trans., $45. 5068 N. Wolcott. Rav. 4955

5630 N. KENMORE—7 RMS., 2 BATHS, W. B. firepl. 2 blks. lake, all trans. Reas. rent.

MODERN APTS., 3½-4 ROOMS, $45-$50. 7630-47 North Ashland-avenue.

4-5 BEAU. OUTSIDE RMS.; LAKE, PARK; exc. trans. 1241 Greenleaf. Hol. 8300.

4 RM. APT., STOVE HEAT., $18 MO. 1518 N. Mohawk. Excellent transportation.

ATTRACTIVE 5 ROOMS AND ALCOVE—$47.50; steam, refrig. 1430 W. Cuyler-av.

1321 ARTHUR-AV.—6 ROOMS, 2 BATHS, canvased, elec. refrig.; 1st floor.

5 RMS.; FURNACE HEAT; GLZ. RR. PCH. Adults. 2838 N. Orchard-st., near Clark.

6404 N. DAMEN—5 RMS., STRICTLY MOD. Elec. refrig., shwr. Janitor on premises.

6 LARGE RMS.—MOD.; REFRIG.; NEW stove, shower; 2d flr. 5644 N. Campbell.

6 LGT. RMS.—1ST FLR.; H. W. HT.; GD trans.; newly dec. 1910 Belmont-av.

3508 N. PAULINA, NR. CORNELIA—4 rms., inador, el. ref.; ex. tr.; $42.50-$47.50.

ULTRAMODERN 5 RMS.—TILE BATH; NEW stove; free refrig.; ex. tran. She. 7601.

MOD. 6 RM. STM. HT., ELEC. REFR., EXC. tr.; $42.50. 2741 Seminary, 3d. Lak. 5409

4026-28 KENMORE—5-6 RS., STM., REFG., newly dec., 1st-2d fl. $42.50 and $47.50.

2315 N. KENMORE—6 RMS., STOVE HT., light, airy, near all trans. Div. 2519.

4 LGT. RMS.—SLP. PORCH; G. E. REfrig.; shwr., 3d. Gentiles. 1625 North Shore.

658 BUCKINGHAM, 1ST—5 RMS., $50; white woodwork; priv. pch. Good trans.

541 WELLINGTON—4½ RMS., 2 BEDRMS. Large living rm. $67.50. Bit. 0226.

2722 LELAND, 3D, NEAR L STA.— 7 light rms. $65. Refrig. Bitt. 0604.

6 LGE. AIRY RMS., 1ST FL.; H. W. HT., elec. refrig., gar. 5740 N. Campbell.

1330 BIRCHWOOD—6 RMS., 2 BATHS, SUN pch.; nr. lake; gd. tr. Rogers Park 1907.

**TO RENT—APARTMENTS—NORTH.**

**Four, Five, Six Rooms, and Larger.**

**210 EAST PEARSON**
STREETERVILLE,
5 ROOMS,
2 BATHS,
FROM $115.
Each apartment is generous in size and in view.
The lobby, halls, elevators, and apartments themselves have that rare combination of restrained refinement with modern appointments.
MANAGED BY
COCHRAN & McCLUER CO.
AGENT ON PREMISES. DEL. 2702.

**5 ROOMS, $77.50 TO $80.**
**523-27 DEMING PLACE**
Large, light, desirable apts.; modern in every respect. Bath and extra lavatory; private front and rear porches. Many other desirable features. Close to shopping, schools, park and churches. Agent on premises.
QUINLAN & TYSON, INC.,
1 N. LA SALLE. CENTRAL 0227.

**2751 ARTHUR-AV.**
**4-5 Rms., $52.50-$62.50**
This apt. has Craftex walls, tile baths. Close to shops, schools and transportation. Agent on premises.
QUINLAN & TYSON, INC.,
1 N. LA SALLE-ST. CENTRAL 0227.

6328 N. CLAREMONT—6 LARGE LGT. rooms; G. E. refrig., garage ........ $65
5511 GLENWOOD-AV.—5 rooms in sm. building; elec. refrig., porch, yard, 3 blocks to L. ........ $52.50
3826 MONTICELLO — 6 large rooms, elec. refrig., very light; garage available; 3 blocks to tran. ........ $50
Walter T. Larson 5157 N. Clark at Foster.

**2335 COMMONWEALTH.**
6 rooms, 2 baths; in Lincoln Park; excellent location; every convenience. Available May 1st, $115 and up.
4 rooms, high floor, large and light, $85.
WILLOUGHBY & CO.
Agent on premises. Central 5050.

**TWIN GABLES,**
6204 LEAVITT-ST.
Ultra mod. 5 rms.; col. tile bath and kitchen; free gas, refrig.; reas. rent; jan. on prem. or call Chell & Anderson, Sta. 3467.

**AQUITANIA**
3½-4-5-6 RM. APTS.
832 Argyle; large, attractive apts.; overlooking lake; $87.50-$160. Mgr. on prem.

**A REAL BARGAIN.**
7 spacious, outstandingly attractive rms. Corner apt. Overlooking Belmont Harbor and Lincoln Park. May 1 occupancy. Phone Couillard, Bittersweet 3723.

**1461 CATALPA.**
6 rms., 2d apt.; encl. porch; garage; $62.50. May 1st occupancy. Long. 4104 for appt.

**4½-5 ROOM APTS.**
5059 GREENVIEW-AV.
Large rooms; new building; all modern appointments; canv. walls; free gas, free el. refr. For inspection see Mr. Hedberg on prem.

**EXCEPTIONAL VALUE.**
One spacious well arranged 6 rm. apt. with view of park and drive. Immediate occupancy. See Resident Mgr.,
3520 LAKE SHORE-DRIVE.

**4705 N. TALMAN-AV.**
Modern 5 rm. apt.; large, light rms.; corner; free refrigeration; 1 block from L; $60. See Mrs. Tabar on premises.

**6 ROOMS, $130.00.**
On 5th floor. Overlooking north end of drive and Lincoln Pr. Unusual offer at this rental. Phone Chapman, Bittersweet 3722.

**EXCEPTIONAL VALUE.**
Beaut. lge., light 4 rm. apt.; extra rollaway bed, large closets pantry, electric refrig.; nr. Morse L sta., Gentiles. 1435 Pratt-blvd.

SUBLEASE — BEAUTIFUL, WELL ARranged 6 rm. apt., 3 baths; overlooking lake at drive; all carpeted; also Venetian blinds included; $175 per mo. 3300 Lake Shore-drive. Bittersweet 6268.

5 ROOMS, 2 BATHS—7 ROOMS, 3 BATHS. 433 Briar-pl., 11 story elevator de luxe bldg.; lrg., bright, airy rms.; ample closets. Apply at building or call Buc. 1131.
John E. Colnon & Co., Inc., 208 S. La Salle.

**926 GEORGE-STREET.**
5 large rms., 2d apt.; elec. refrig.; excel. trans.; $50. Wells, Chinberg & Co., Long. 4104.

**6 ROOMS, 2 BATHS.**
Breakfast rm.; gar. 1st; ultra modern; $90 4507 N. Rockwell. Lon. 1239 or Rav. 8545

**LARGE 4 ROOM APT.**
In front of bldg., 4 closets, exc. surroundings. Barg. See jan., 1416-1422 Hutchinson.

**$45—6 RMS.; STEAM HEAT.**
Light and airy. Screened porch. Elec. refrig. Exc. trans. Gentiles. 1341 Foster-avenue.

**4 ROOMS, $47.50.**
1441 Greenleaf-av. Large, light, airy; thru ventilation; all transportation.

**A REAL APT. HOME.**
7 bright rms., 1 sun rm., 2 baths, nr. lake, all trans.; incl. garage, $85. 7628 Rogers-av.

**1123 PRATT-BLVD.**
7 rooms, sun parlor, tile kitchen and 2 baths; in 3 apt. bldg. Rogers Park 3218.

**2309-19 COMMONWEALTH**
4 rooms; sun parlor; large, light rooms; excellent location; near Lincoln Park.

**4 ROOMS, 1 BATH.**
3240 LAKE SHORE-DRIVE.
$100.00.

**547-51 SURF-STREET.**
4 and 5 rooms; large and light; ample closets; good location; near park.

**7614 EASTLAKE-TER.**
Lge. 6 rm. apt. facing lake; 2 baths, sun par., incinerator, scr. pch. Jan. or Edg. 3844.

6508 N. HOYNE—4 ROOMS, 2D FLR., ULtra mod., tile kitchen and bath, arch doorways, painted walls. Light apt. Very reas. See janitor or call Randolph 3477.

4 ROOMS—1225 CHASE-AV.; LAKE AND Park view. De luxe apt. Rogers Pk. 7844.

5 RM. CORNER APT., 1650 SHERWIN-AV

6 LGT. RMS.—HOT WATER HT. REFRIGerator, enclosed pch., newly decorated, 2d floor; adults. 2250 Addison. Gra. 3159.

4 RM. CORNER APT.—BEDRM. AND ROLLaway, tile bath-shower, free refrig., $55. See janitor, 2724 Glenlake-av.

MODERN 4-5 ROOM APTS., REAS. RENT; L, bus, st. car, lake. 1057 Sheridan-road [Devon and Winthrop].

842 AGATITE [4450] N.—EAST OF SHERIdan-road; 4-5 light rooms; private porch. H. W. CROXTON & CO., 4723 Broadway.

6 LARGE, LIGHT RMS.—OVERLKG. LAKE east of Sheridan-rd. Sun porch, slp. pch., refrig.; $65. 843 Gunnison [4850 north].

1235-41 NORTH SHORE-AV.—MODERN 6 rm. effic., 2 baths; nr. lake; fine location at only $87.50. Van Horn, Rand. 4340.

— — 4-4½ ROOMS, AT THE LAKE — —
2 bedrms.; free gas; near L, bus; $55-$62.50. 7221 Sheridan-rd. Rogers Park 6360

6405 N. HAMILTON-AV.—5 RMS. AND glazed porch; new gas range and refrig. Rental, $52.50. Vacant now. Shel. 0100.

SUBL. SEPT. 1—DESIR. 5 RMS., 1ST FL.; excel. bldg., gard., playground; 3 exposures; 9 min. to loop. Price cut to $57. Lin. 6453.

— — — ATTRACTIVE RENTALS — — —
966 Cuyler—4 rms.; slng. pch.; new stove.
1269 Leland—4 large, light, airy rooms.

— — — — — — 5 ROOMS — — — — — —
Beautiful modern corner apt.
See owner. 6500 N. Washtenaw.

SUBLEASE—4 RM. APT., MODERN EQUIPped. Steam heat; conveniently located; $40. Thomas, 827 Waveland-av., 2d floor south.

STUDIO APT.—SUBLEASE 6 ROOMS 2 story living room. Reasonable. Zimmerman, 50 W. Schiller. Superior 7181.

1705 RASCHER, CORNER BLDG.—4 ROOMS and sun room, suitable extra bedroom. Reas. See Gordon or Lake View 3430.

4 ROOMS—1ST APT.; G. E. REFR.; NEAR school and L. Janitor on premises. $45. 7108 N. Paulina. Wel. 6116.

OPPOSITE LINCOLN PK.—BEAU. 6 ROOM studio apt., mod.; also 5 rms. 2618 Lake View. See janitor or L. V. 3430. Monday.

1242 PRATT-BLVD.—NR. LAKE; 7 RMS., 3 baths, 2 solariums, 4 bedrms.; unusually attractive; reasonable rent. Kedzie 6544.

1310 NORTH SHORE—4 RMS., 1ST FL.; elec. refrig. See janitor or Lak. 3430.

1301 NORTH SHORE—4 AND 5 RMS.; EL. refr. See Mrs. Looney or L. V. 3430.

2311 W. AINSLIE—4 RMS., 1ST FL., STM. heat. Free refrig. Ardmore 3504.

SUBL. TO SEPT. 1—4 RMS. ON GARDEN, exclusive bldg. Will dec. $48. Linc. 0339.

757 BROMPTON—SUNNY 6 RM., ENCLOS. porch; stm.; Frig. $50; nr. lake. Lak. 4891.

SUBLEASE—4 LGE., LGT. RMS.; VERY reas.; elec. ref. 641 N. Richmond, 2d fl.

3½ LRG. RMS.—SMALL KITCH.; 2D FL.; $45. Inq. 6110 Glenwood-avenue, same bldg.

411 FULLERTON-PKWY.—18TH FLR.; 5 rms., ovrlkg. lake, pk.; $120 mo. Div. 2121.

5516 KENMORE—LARGE 6 ROOMS; TILE baths, new carpt.; free gas, refr. Sun.0908

4 LIGHT RMS., $40—NEWLY DECORATED. 1 blk. L station. 1262 Winnemac-av.

4-5-6 OUTSIDE RMS., ON LAKE; VERY high grade; good trans. 1119 Lunt-av.

1511 CORNELIA—4 RMS., 1ST; ELEC. refr. See Lange or Lake View 3430.

MARSHALL FIELD GARDEN APARTMENT homes 411 Blackhawk-st. Lincoln 2121

SUBLET 5 RMS.—MODERN; REAS. RENT. 6130 N. Campbell-avenue. Briargate 0320

4 RMS., $40; STM. FREE REFR. CROSS vent. All tran. 3d. Wynkoop, 1453 Cornelia

6 LARGE, LIGHT RMS.—SUN PARLOR elec. refrig. $55. 3444 N. Janssen-av.

4 ROOM APT.—CORNER BUILDING; GOOD trans. $47.50. 2300 Winnemac-avenue.

**TO RENT—APARTMENTS—NORTH.**

**Four, Five, Six Rooms, and Larger.**

**ULTRA FINE APT.**
**714 Junior-terrace**
7 or 8 rooms; 2 baths; solarium and breakfast room on 2d floor of 3 apartment building.
Apply 1st floor for inspection or call State 4600 week days.

**4 ROOMS, $47.50**
6031-43 N. PAULINA.
A beautiful building you will be proud to live in. The units are arranged to give cross ventilation. Ample closet space. Close to shops and transportation. Agent on premises.
QUINLAN & TYSON, INC.,
1 N. LA SALLE-ST. CENTRAL 0227.

**7 ROOMS, 3 BATHS, $145.**
**6335 N. WINTHROP**
Arranged for conv.; the decorating and appointments are all you might expect to find in one of Chicago's finest apt. homes. Woodburning fireplace; garage included in rental.
QUINLAN & TYSON, INC.,
1 N. LA SALLE-ST. CENTRAL 0227.

**1356 GREENLEAF-AV.**
DE LUXE 5 RMS., 2 BATHS.
You will appreciate this de luxe apt., studio living rm., 2 tile baths, 8 closets, rollaway bed, painted walls. English basement, room and bath for household help included in rental. REAS. Rogers Park 1498 or 2589.

**15 MINUTES TO LOOP.**
Large, light 4 rm. apt.; G. E. refrig.; lge. play yard for children; 1 blk. to shops,L
**1034 ARMITAGE-AV.**
$38.50—[Formerly Center-street.]—$38.50

**ATTRACTIVE 6 RM. APTS.**
Large living rm., breakfast nook, tile kitchen, 2 baths, gar. included. Avail. May 1.
6237 N. MOZART.
6018 N. FRANCISCO.
Harry W. Delano. Lincoln 2600.

**3530 LAKE SHORE DRIVE.**
One unusually well arranged 7 rm. apt. overlooking park and drive, at attractive rental. Uniformed attendants, and 24 hour service. Now open for inspection.

**4 AND 5 ROOMS**
Modern corner apts.; large and light rooms; sun parlors. Claeys, 4700 N. Winchester-av. Delaware 7755.

**4201 N. Ashland-av.**
4 rooms, $45. Corner building. G. E. refrigeration, sun parlors, inador beds; good shopping and trans.; near school and church.

**3800**
**LAKE SHORE-DRIVE.**
Ideal 4½ to 8 room apts.; reasonable rentals See Mgr. on premises or call Lake V. 3830.

**4 ROOMS**
BEAUTIFUL MODERN APARTMENTS. Immediate possession. De Keyser, 4245 Broadway. Delaware 7755.

**EDDYSTONE HOMES**
421 MELROSE.
5 rms. on 19th fl.; all windows overlooking yacht harbor; restricted. Bitt. 4127.

**BARGAIN ON THE DRIVE.**
3520 LAKE SHORE-DRIVE.
4 spacious, well arranged, light rms. Abundant closet space. Surpris. low rental.

**5257 N. HOYNE.**
4 modern rms., tile bath; new stove and refrig.; $50. May 1st.
WELLS, CHINBERG & CO.
1139 Lawrence-av. Long. 4104.

4-4½ AND 5 ROOMS, $50-$57.50 AND $65. Free gas and refrigeration, tile bath and kitchen, canvas walls.
THESE ARE REALLY GOOD VALUES.
H. J. Kartheiser, 2901 Devon. Bri. 1111

**5120 WINCHESTER-AV.**
5 rooms, encl. rear porch; excellent layout; good location; homelike 3 apt. bldg.; $57.50. See Schatteman at 1924 Winona-avenue.

**3 LARGE ROOMS.**
Outside. Canvas walls, tile bath. Exc. trans. 3d apt. $70. 1546 Sherwin-av., Rogers Park. Griggs, Briargate 1889. Gentiles.

**941 ARGYLE-STREET.**
6 rooms, 2 baths; 1st floor; dec. to suit; excl. trans. $62.50. May 1st poss. Long. 4104.

**6139 N. FRANCISCO.**
5 outside rms.; slpg. pch.; tile kitchen and bath; arched doorways; canv. walls; gar.

**4 ROOMS, $40.**
2463 Ainslie-st. Lge., outside rms.; mod.; free ref.; extra rollaway; good shops, trans.

**5644 RIDGE-AV.**
Beautiful large 5 room apartment; near lake, all transportation; reasonable. SHAY.

— — — — — BARGAIN — — — — —
4407 Beacon-st., 1st—6 large rms., priv. porch, sanded floors, linoleum in kitchen; $57.50; garage avail.; owner. Sun. 2598.

**4 ROOMS, $42.50.**
Corner apt., 3900 Janssen.
See janitor or phone Wabash 0382.

**5 RMS., $50-$52.50.**
1465-67 Winona. Newly dec. Refrig. Gentiles. Agent on prem. or call Fra. 1266.

**1438-44 LUNT-AVENUE.**
5 except. lg. rms., sun par., excel. loc.; L trans.; refrig. Inq. jan. or call Fra. 0353.

1218 COLUMBIA-AV.—NEAR SHERIDAN; 1st apt.; 6 rooms, 2 baths; inclosed, heated sleeping porch. Inquire 2d apt. Rogers Park 3806.

**1507 GRANVILLE.**
4-5 large, light rms. Newly decorated. See agent on premises or call Randolph 6171.

**1924 MORSE-AV.**
Beaut. 5 rooms; modern; canvased walls; refrig. See janitor or call Graceland 3717.

6 LGE. RMS—2 TILE BATHS, SHWR. stall, breakft. rm.; newest bldg. in Rogers Park; gd. trans.; unus. layout and dec.; rent below market. 7541 N. Oakley. Rog. 5343.

4903 N. PAULINA—4 ROOM APARTMENT. G. E. refrigeration. See Algoet. 4881 Paulina or Lakeview 3430.

6231 N. TALMAN, 2D APT.—5 LGE. RMS.; wht. woodwork; elec. refrig.; quiet neighborhood. See Mrs. Archibald or Lak. 3430.

— — — 1705 JONQUIL-TERRACE — — —
Mod. 4 light rms. and brkfst. rm.; incl. gas and refrig.; $45; 1 block L and bus.

LARGE, LT. 4 RMS.—4604 N. ASHLAND, 2d; $42.50; ½ blk. to Lady of Lourdes church. Immed. poss. Mod. Eng. base. bldg.

6034-38 N. HERMITAGE—4 RMS.; ELEC. refrig., inador, firepl., bookcases, showers; well kept bldg. $45-$47.50. Agent on prem.

2332-48 ADDISON, COR. CLAREMONT—4-4½ rooms, well maintained bldg.; G. E. refrigeration. $42.50-$50. Agent on premises.

900-08 BELLE PLAINE—4-5 RMS.; G. E. refrig.; newly decorated; well maintained building; $40-$45. Agent on premises.

— — 1730-44 JUNEWAY-TERRACE — —
4 rooms, electric refrig.; well maintained building. $42.50-$45. Agent on premises.

6042 N. WASHTENAW—6 ROOMS, BEAUtiful apt.; electric refrig.; well kept bldg.; garage; $85. Agent on premises.

7618-26 EASTLAKE-TERR.—4 RMS.; ELEC. refrig.; well maintained building, nr. lake. Howard shop. dist.; $45. Agent on premises.

1603-09 AINSLIE—3½-4 ROOMS; INADOR, free gas and refrigeration; well maintained building, $42.50-$47.50. Agent on premises.

947-59 OAKDALE—4 ROOMS; ELECTRIC refrigeration; newly dec.; well maintained building; $40. Agent on premises.

4457 N. MAGNOLIA—1ST FL., COR.; $55; sublease at last yr.'s rental; 5 rms., sun parl.; nr. Wilson-Broadway L. Rav. 6639.

4237 N. HERMITAGE—MODERN 4 R. APT., second floor; available May 1. Will sublet at sacrifice. Buckingham 4336.

6 RMS., 2 BATHS—COR. BLDG.; LARGE closets, yd., priv. pch.; wh. trim; imm. poss Ex. trans. 7000 Sheridan-Lunt. Rogers 2362.

CLAREMONT, N., 7512, 2D—EXTRAORDInary lge. 6 rms.; refrig.; gar.; 1½ baths; new stove, new linoleum. Reas. Long. 6711.

1352 BERWYN—5 LGT. RMS., NEW DEC.; free refr., table top stove. Immed. poss. Ex. tran. Gentiles. $50. Open Sun. Sup. 1140.

MODERN 6 RM. APT., HOT WATER HEAT arch doors, private front and rear porch. Excellent trans. 5747 Ridge. Edg. 6073.

S. E. COR. LAKEWOOD-LOYOLA—4 RMS., G. E. ref., new range, modern. Reas. See Jan. 6527 Lakewood, 1st or call Atl. 3780.

1548 ADDISON, 2D—5 RMS., $40; REFRIG.; shower; private rear porch. Hum. 3900.

6 LGE. ROOMS—STEAM, $42.50. L, SURF. trans. 2348 N. Lincoln-av., nr. Fullerton.

7-8 RMS.—TILE BATH, REFRIG., PCH.; $55-$67.50. 518 Fullerton-pkwy. Irv. 4025

950 ADDISON, 2D—LOVELY 6 RM. CORNER APT.; STEAM HEAT; $47.50.

5059 WINCHESTER—6 LGE. RMS., LIV. R., 18x21; near hi. sch., gd. trans. Rav. 4955

6 LIGHT RMS.—NEW STOVE AND REFR.; $65. 6220 N. Claremont. Holly. 4529.

1426 THOME-AV. [6200 NORTH]—NEW bldg.; 5 rms.; latest feat. Shel. 8602.

1449 CATALPA—4 LT., LRG. RMS., $42.50. Free refg., scrnd. pch.; garage.

719 WRIGHTWOOD-AV.—5 RMS., 3D, $40 Rauschert, 922 Armitage. Div. 3093.

6 RMS.—CANVAS WALLS; 1321 ELMDALE 2d; tile bath; $62.50. Sun. 7951.

5 ROOMS—STEAM HEAT, SLEEPING PCH Good trans. 734 Buckingham-place.

5 LARGE, LIGHT RMS.; STEAM, ELEC. refrig.; $47.50. 3245 N. Damen-avenue.

1445 WARNER—5 LGE. RMS., ENCL. REAR pch.; nr. Clark-Southport. Bit. 4190.

BEAU. 7 R.—LG., LT.; PCH.; STM.; SUIT. prl. or bus.; Clark-Devon tr.; $45. Gra. 2035.

**TO RENT—APARTMENTS—NORTH.**

**Four, Five, Six Rooms, and Larger.**

**1366 N. DEARBORN-PKWY.**
6 ROOMS, 3 BATHS.
Elevator and Doorman.
**73 E. ELM-ST.**
4 AND 5 ROOMS.
Elevator building.
Just off Lake Shore-dr.
ATTRACTIVE RENTALS.
HOGAN & FARWELL, INC.,
664 N. Michigan-av. Whitehall 4660.

**3750 Lake Shore Drive**
5 TO 8 ROOMS.
Large, spacious rooms; wood burning fireplaces, cross ventilation; swimming pool. Outstanding in every way.

**1016 Hollywood-av.**
5-6-7 rooms, half block west of drive. View of lake. Well arranged large rms., sun and slp. porches, $100-$135.

**$45 and $52.50. 4-5 Rooms.**
**3507 N. RACINE**
Modern arrangement of large outside rooms; ample closet space; conv. to trans., shops and schools.
QUINLAN & TYSON, INC.,
1 N. LA SALLE-ST. CENTRAL 0227.

**7411 N. DAMEN**
Excellently arranged 4 room apts. $50; near shopping, transportation and supervised children's park.
SEE RESIDENT MANAGER.
QUINLAN & TYSON, INC.,
1 N. LA SALLE. CENTRAL 0227.

**7781 SHERIDAN-ROAD.**
6 rms., 2 baths, shower, butler's pantry, natural woodburning fireplace, solarium, white woodwork thruout. 1 blk. from lake. Offers L and bus trans. ........ $72.50
DRAPER and KRAMER.
2262 Devon. Rogers Park 8130.

**1218 CARMEN-AV.**
4 AND 5 LOVELY ROOMS, $42.50 UP.
Newly decorated. Electric refrigeration. Glazed rear porch. L, surface transportation.
LONGBEACH 8833.

**2045 MORSE-AV.**
Ultra mod. 3 apt., 2d; 7 lge. rms., canv. walls, 2 tile ba., shwr., tile kit., cedar clos., el. stove, dish wash. mach., exhaust fan, incinerator, free refr.; side drive; priv. park.

— — HOLLYWOOD-KENMORE APTS. — —
Beautiful 4 room apt.
2 exposures. Refined bldg. 24 hour elevator, switchboard service. Maid serv. opt. 1 blk. L, lake, shops. Rental only $75.
1039 HOLLYWOOD-AV.

**4½ ROOMS**
Corner apartments; 5 room efficiency. Immediate possession. Burreson, 2331 Eastwood-avenue. Delaware 7755.

**7 ROOM APT. HOME.**
Edgewater [west of Broadway], 2d Floor, cor. 4 bedrms., 2 baths, nr. public, parochial schools. Will dec. to suit, $90. Oslund & Co., 5820 Broadway. Lon. 9032. Sun. 5143.

**5 ROOMS, $47.**
Roll-a-Way bed; G. E. refrigeration; very attractive, well-kept bldg.; near Ravenswood L; Addison-st. station.
1952 PATTERSON-AV. GRA. 2464.

6 RMS.—2 TILE BATHS, OIL HT.; GENtiles. 6250 N. Talman. Rogers Park 3182

**TO RENT—APARTMENTS—NORTHWEST.**

**General List.**

**"THE CHOICE OF THE NORTHWEST AREA"**
3-3½ ROOMS.
3024 PALMER SQUARE ........ $40
2044 N. ALBANY ........ $40
2227 N. KIMBALL-AV. ........ $42
4 ROOMS.
4904-06 N. SPRINGFIELD-AV. ........ $48
2439-43 N. KEDZIE-BLVD. ........ $41
3000 N. WHIPPLE-ST. ........ $48
4100 ADDISON-ST. ........ $40
2740 N. SAWYER ........ $43
5 ROOMS.
4337 CORNELIA-AV. ........ $47.50
2323 N. KEDZIE-BLVD. ........ $55
3241 DIVERSEY ........ $50
6-7 ROOMS.
2626-28 N. KIMBALL ........ $53
2141-59 HUMBOLDT ........ $50
3150 LOGAN-BLVD. ........ $56
2534 W. NORTH-AV. ........ $40
**Realty & Mortgage Co.**
3115 LOGAN. BEL. 0001.

**3½ ROOMS, $42.50-$45**
3207-13 N. KEATING.
Desirable well arranged rooms, full size bedroom, extra Roll-a-way, free gas, conv. to transp. and shopping. Agent 4715 Belmont.
QUINLAN & TYSON, INC.,
1 N. LA SALLE. CENTRAL 0227.

**5517-24 W. EDMUNDS-ST.**
**4934-48 N. LESTER-ST.**
3 RMS. . . . . $37.50
4 RMS. . . . . $42.50
Lge., light rms.; G. E. refrig.; 4 rms. can be used as 2 bedrms. N. W. and surf. trans.

— — — ATTRACTIVE RENTALS — — —
4752 N. Kilpatrick—Cor. 5 rms. Free ref.
5523 Irving Park—4 rms. Free gas, free refr.
2150 Point-st., cor. Calif.—2 lovely rooms.
2700 N. Sacramento—Cor. apt.; 5 rms.; G.E.
3708 Wrightwood—4 large, bright, airy rms.
2387 Newland-av.—3½ mod. rms. Free refr.

**5518-22 W. BARRY-AV.**
3 ROOMS . . . . $37.50
4 ROOMS . . . . $40.00
Large, light rooms; electric refrig.; good trans. and shopg.

MODERN 3, 4, 5 RM. APTS.; ARCHED doorways, tile bath, steel kitch. cabinets, free refrig.; $40 to $52.50. In residential district near major shopping center.
A. J. SCHORSCH & CO., 6059 Irving Park.

**2557-63 MONTROSE-AV.**
3 and 4 rms.; free refrig.; redec. Inq. Jan or call Fra. 0353. $40 up.

**RENTS $32.50 TO $42.50.**
2-2½-3-3½-4 rs.; Westinghouse refg., latest table top range. Call at 3114 Milwaukee-av.

4022-28 N. MOZART-ST. — 2½-4 ROOMS; lovely modern apts.; high grade bldg.; rents in keeping with times. See janitor or Randolph 3477.

**4147-61 BYRON-ST.**
2-4 rm. apts.; free refrig.; 1 block North Western; $35-$40. Resident mgr. Pen. 0365.

**LOOK AT THESE!!**
3-3½-4 rooms, $35, $37.50, $40; will decorate. 3142 N. Laramie, or call Avenue 4389.

**3½-4 Rms.—2130 N. Sawyer.**
Modern, arched doorways; tile bath. Reas. See Kupferstein or Albany 6147.

4215 FULLERTON-AV.—3½-5 ROOM APTS. Modern. Rent in keeping with times. See janitor or Ran. 3477.

3930-34 N. KEELER—2½-4 ROOM APTS., $27.50-$40. Well maintained bldg. See janitor or Randolph 3477.

1148 N. HARDING — 3½-4 ROOMS; FREE refrig.; extra inador. Reas. Div. 9500.

1351 N. SPAULDING—3½ RMS.; MOD., LT.; $37.50; nr. schl. See jan. or Ran. 3477.

3300 SCHUBERT-AV.—2-3-4 R. MOD. APTS., $32 up; good trans.; shopping district.

**One, Two, and Three Rooms.**

**2639-45 N. SPAULDING-AV.**
2 and 3 rms.; refrig.; inador; table top stoves; inq. jan. or call Franklin 0353.
$36.50 UP.

**2½ Room Apts., $35.**
4046-60 N. Keystone. Free gas; newly decorated; large living rm.; inador bed; porches; 2 blocks N. W. R. R. Resident manager.

NORWOOD PARK—3½ RMS., 5 RM. EFFIciency, with garage, $46.50 and $49.00. 6136 Northwest-highway. Janitor will show or call Pensacola 1100.

**5043-49 FULLERTON-AV.**
3 rms., refrig., lg., light rms.; redec. Inq janitor or call Fra. 0353. $37.00 up.

— — — — 1550 N. KEDZIE — — — —
1½, 2½ and 3½ room apartments, facing Humboldt park; free gas and refrigeration. Will decorate. Reasonable.

**3½ Rooms—Elec. Refrig.**
4257 Addison, 1st flr.; inador bed; $40.
4263 Addison, 1st and 2nd floor; $37.50.

4104-06 N. MOZART-ST.—2½-3½ RM. APTS Charming apt. homes; rents in keeping with times. See jan. or Ran. 3477.

2 RMS., $30, 3 RMS., $37.50—IN-A-DOR; refrig.; near L, surf., shops. Canning, 3412 Lawrence. Jun. 1114 or Inde. 5375

4015-23 SCHOOL-ST.—3½ UNITS; MODERN layout; elec. refrig.; best shopping and transp.; $40. Van Horn, Randolph 4340.

4634-42 N. ALBANY—3½ ROOMS, G. E. refrig. Newly decorated. Well maintained building. $37.50-$40. Agent on premises.

4018 N. SPAULDING, 2D FL.—3½ RMS., $37.50. Modern. See janitor or Ran. 3477.

4055 SCHOOL-ST.—3½ MOD. RMS.; G. E. refrig.; dec. to suit. Reas. See Mr. Bott

3 RM. MOD. APT.—2D FLR. OF NEW ENGlish hse.; encl. pch. 6437 N. Nashville.

3½ RMS., 2D FL., $35; L TRANS.; S. E. cor. Wilson-Christiana. Lonb. 9000.

3½ RMS., NEWLY DECORATED; ELECTRIC refrig.; $37.50. 2653 N. Spaulding-avenue.

3½ RM. APT.—ALSO 2 RM. APT.; MODern, el. refrig.; good transp. 3242 Foster.

3½ LARGE, LIGHT RMS.—ELECTRIC REfrig.; $35. 4311 N. Francisco.

2 RMS.—$30-$32.50; GAS INCL.; EL. REF.; 1 blk. to L; adults. 3110 Leland-av.

2317 N. ROCKWELL — 2½ AND 3½ RMS. No refrig. See Pienlasek or Lak. 3430.

**TO RENT—APARTMENTS—NORTHWEST.**

**One, Two, and Three Rooms.**

4818 CHRISTIANA—NEW, PAINTED AND dec. bldg., 2 and 3 rm. apts.; inador bed; extra closet space; open porches; 1 blk. to Lawrence-av. st. car; 1½ blks. Kimball-av. L; excel. shopping dist. Rents $30-$35, immed. poss. or May 1st occupancy. See janitor on premises or call Lake View 3428.

**3076-86 ELSTON-AV.**
3 ROOMS ........ $37.50
Large, light rms., G. E. refrigeration; good trans. and shopping.

MODERN 2 RMS.—ELEC. REFRIG. FREE gas, stm. ht.; exc. trans. 4853 N. Kimball.

**Four, Five, Six Rooms, and Larger.**

N. W. COR. FULLERTON AT KEDZIE-AV.
1ST—4 ROOMS ........ $40.00
2D—5 ROOMS ........ $42.50
2D—5 ROOMS ........ $47.50
2516-26 N. KEDZIE.
1ST—4 ROOMS ........ $50.00
3D—4 ROOMS ........ $50.00
3D—3 ROOMS ........ $45.00
S. W. COR. LEAVITT AND FOSTER.
3D—4 ROOMS ........ $47.50
2030 BERWYN.
3D—5 ROOMS ........ $57.50
5534 N. ARTESIAN.
3D—6 ROOMS [including gar.]... $70
Above apts. have all mod. conveniences.
HOOKER & SLOSSON, Agts.
140 S. DEARBORN-ST.

**4 ROOMS, $47.50**
5018 N. KIMBALL-AV.
All large, light, desirable apts.; modern in every respect; conv. location to schools, transp., etc. Agent on premises.
QUINLAN & TYSON, INC.,
1 N. LA SALLE. CENTRAL 0227.

**2112 N. KEDZIE-AV.**
6 room corner apt.; facing Palmer Square; tile bath and shower room; extra rollaway bed; FREE REFRIGERATION. $72.50.
Also 4 and 5 rooms.

— — — — 3929 N. KEELER-AV. — — — —
5 ROOMS. REASONABLE RENTALS.
Remodeled apts. Canvas walls, new fixtures, excellent transportation, free refrigeration. Agent at building.
EDWARD M. BERTHA.
11 S. La Salle-st. RAndolph 2046.

**6221-35 WABANSIA-AV.**
4 rooms, tile bath; elec. refrig.; new stoves; inador bed; nr. schl., trans. $47.50.
LANG REALTY CORP.
111 W. Monroe-st. Ran. 7763.

**4151 N. Sacramento-av.**
4 rooms, $40. G. E. refrigeration. Free gas. Modern court building. Near school, good shopping and transportation.

**1250 N. KEDZIE-AV.**
6 large, light rooms, in 3 apartment building, across from park. Tile bath, other conveniences. $60. Call Armitage 1827.

3734 PALMER-ST.—6 ROOMS AND GArage; 1st-3d; spacious, light, airy; all modern appointments; $50-$52.50; near school. See janitor or Randolph 3477.

4 ROOMS—REFRIG., RANGE, HEATED; janitor service; best neighborhood. Modern bldg. Want responsible tenant. $45. 4408 N. Menard-avenue, corner Montrose.

5427 N. CHRISTIANA—5 RM. APT. NEW elec. ref. Encl. porch. Will dec.; 2 flat bldg. A-1 trans. Side dr., gar. incl., $53.Jun.1730.

2443 N SAWYER—5 RMS., 2D FLOOR; newly decorated; 1 block L, bus, surface trans.; garage. Ph. State 7218.

4121 N. SPAULDING, 1ST FL.—4 ROOMS; modern, high grade bldg. Rent in keeping with times. See janitor Randolph 3477.

2023 N. LA VERGNE-AV., 3½ RMS., HEATed; refrig. free. Inquire Flynn's, 10 a. m. to 6 p.m., or eves., 8:30 to 10. 2414 N.Cicero

4417 WRIGHTWOOD, 2D—OPP. KELVYN pk., 5 lg. lt. rms., slp. pch., elec. refr., gas stove, gar. inc. $47.50. May 1. Pal. 7169

SUBLEASE 4 RM. APT.—2D FLR., CONV. trans. Free refrig. See janitor on premises, 2620 N. Rockwell, or phone Nevada 2501.

— — 855 MAPLEWOOD-AVENUE — —
5 rooms on 1st floor, $42.50. Will decorate. Call Armitage 1827.

2649 N. TALMAN-AV.—ATTR. 6 RM. APT., 3d fl. cor. Reas. See Janitor or Shanklin & Co., 111 W. Washington-street. Fra. 5034.

— — — 922 N. OAKLEY-BLVD. — — —
4 rooms, $35. Large, light, airy. Will decorate. Call Armitage 1827.

3009-23 LOGAN-BLVD., 4 ROOMS, NEWLY dec., elec. refrig. Ideal trans. $37.50 to $47.50. Janitor on premises. Well. 6116.

4 RMS., LITE, LARGE, MODERN, ELEC. refrig., 3d flr., $37.50. 3425 Shakespeare. Call Onleta, Craw. 5900.

2100 N. ALBANY—EIGHT 4-5 RM.; G. E. refr., pantries, rollaway beds, $42.50-$45. See janitor or Irving 0457.

3104 SUNNYSIDE-AV.—2 RM. KITCHENette, nr. L and surface lines. Reasonable rent. Gentiles. Keystone 7328.

MODERN APT., 4 LARGE ROOMS, REFRIGeration, gas stove, $42.50. 4452 Parker-av. Gregor. Phone Palisade 1461.

$36-$41—LRG. 5 RM. FURN. HTD. APTS.; mod., brk. bldgs.; gar.; very desirable. MILLS, 5550 W. North-av. Merr. 6002.

3915 SCHUBERT—4 RMS., 2 BEDRMS., encl. pch., $41; 5 rms., $47; heated; elec. refrig.; gd. trans.; facing park. Alb. 7595.

3050 SUNNYSIDE—4 RMS., 1ST AND 2D apts.; free refrig. See F. SCHULLER, 4503 N. Albany or Lake View 3430.

4222 ROSCOE—4 ROOMS; MOD. PLUMBING; elec. refrig.; near Schurz H. S.; tran., Milwaukee-av. car, Addison bus; garage available.

LOGAN SQUARE—BEAU. 8 RM. APT. AND garage; Frigid.; stm. heat; possession May 1. 2634 N. Francisco-av. Bruns. 5268.

3324 W. NORTH-AV.—5 ROOMS, STOVE ht.; $16.50. See Bacher, 1606 N. Spaulding.

5 RMS.; STEAM HEAT; FRIGIDAIRE. 2454 N. Spaulding-av. Spaulding 5740.

4 LGE. RMS., ENGLISH BSEMT.; STM. heat; refrig.; $35. 2230 N. Laporte.

LOCKWOOD, 3554, CORNER—MOD., LGE. 4 rm. apt.; refrg.; shwr. bath; range; $45.

3557 LYNDALE—4 ROOMS, MOD. LIGHT; ex. layout; $37.50. See jan. or Ran. 3477.

2741 N. DRAKE—1ST FL.; 6 LOVELY, light rms.; $47.50. See jan. or Ran. 3477.

3749 GEORGE-ST.—1ST FL., 4 ROOMS, $37.50; modern. See Smith or Ran. 3477.

4939 MEDILL—4 RMS.; ELEC. REFRIG. See Nielson or call Lake View 3430.

4538 N. SACRAMENTO—5½ ROOMS, 3D. Elec. refrig. See tenant or Lak. 3430.

5 LGT. RMS., 1ST FLR.; H. W. HT., TILE bath, refr., enc. pch. $45. 2448 N.Spaulding.

3302 DICKENS — 4 ROOMS, 3D FLOOR. See McDonald or call Lake View 3430.

5505 W. SCHUBERT—ATTRACTIVE 5 RM. apt.; light; gd. trans.; gentiles. $42.50.

5½ ROOMS, NEWLY DECORATED, ELEC. refrig., $45. 2404 N. Lyndale-street.

4 MODERN RMS., NEWLY DECORATED, elec. refrig., $42.50. 2709 N. Kilpatrick.

5 RMS., ENCLOSED PCH., NEWLY DEC., electric refrig., $47.50. 4051 N. Mozart.

4947 CULLOM-AV., 3D—6 ROOMS, ALCOVE, hot water heat, porch, yard, garage; $40.

4 RMS., ELEC. REF., WILL DEC., $40; NR. school. 4216 N. Francisco. Pal. 6022.

3204 W. CARMEN, 1ST—NEW DEC., MOD. 4 rs.; frig., $35. See janitor, 3210 Carmen

2845 MILWAUKEE, 2D FL.—4 RMS., $35. Stm. ht. Will decorate. Hum. 3900.

5 R. MOD. APT., 1ST FL.—3 R. BSMT. APT., furn. or unfurn., adults. 4354 Shrubert-av.

2704 N. KILDARE—4 RMS., 1 BEDRM.; stm. htd.; refr.; $40. Inq. Jan. or Bit. 0129.

COR. BLDG., 4-6 RM. APTS., 2D FL.; STM. ht., elec. refg.; reas. 3545 Fullerton-av.

— — — 881 N. RICHMOND-ST. — — —
5 large rms., $40. Real barg. Arm. 1827.

4 RMS. AND ENCL. SUN PCH., STM. HT. Frig. $40. See janitor. 3518-20 N. Hamlin.

SOUTHWEST CORNER BELDEN AND Spaulding, 4 rooms, $40.

6 ROOMS—2155 N. SPAULDING; NEW CORNER BLDG.; $100, ALBANY 6191.

4 AND 5 ROOMS—STM. HT., NEW G. E. refrig.; very reas. Apply 2924 Irving Pk.

2028 LE MOYNE-ST.—7 RMS. STM. HT. lt.; $45; gar. av. App. 1st apt. Alb. 3784.

5 RMS., SUN PAR., ELEC. REF., STM. HT., exc. tr. Wilson, 3000 W. Phone Key. 3037.

6 ROOMS — $50-$45, 2922 LOGAN-BLVD. Encl. pch., G. E. refr.; lg. yard. Ran. 1994.

SUBL. 4 R., STM., $37; ADULTS. 3841 Altgeld, 3d. Spa. 9647. Avail. May 1st.

2704 N. ALBANY-AV.—6 MODERN RMS., 2d; encl. rear pch., steam, elec. refrig.

4236 SPAULDING—MOD. 6 RMS., SUN PAR., slp. pch., shower; refrig. $55. Key. 1613.

6 LGE. LGT. RMS.—2D FL., STOVE HT., encl. pch.; good trans. Jun. 4864.

3817 N. LAWNDALE—4-5 RMS.; LT. AND airy; heated; Frig.; excel. transp.; $42-$45.

6 LARGE, MOD. RMS.; REFRIG. EXC. trans. Reas. 3515 Medill-av. Spa. 8743.

5 RMS., SLPG. PCH., H. W. HT.; REFRIG.; clean and quiet. $50. 5230 Cullom-av.

— — — 5 RMS. AND SUN PCH., $50 — — —
Attractive apt.; el. refrig. Call at 4335 N. Francisco or phone Winnetka 2313.

6 LGE., LIGHT RMS., 2D FL., HEATED. Exc. trans. $50. 4994 N. Major. Pen. 5888

6 ROOMS—STOVE HEAT; $30; GOOD transportation. 3836 N. Kedvale-avenue.

4 RM. APTS.—FREE REFRIG.; RENT reas. Call Avenue 5081. 5751 Irving Pk.-bl.

ENG. BSMT.—4 SUNNY RMS., SHWR., FREE refrig.; $32.50. 2140 N. Kedzie-avenue.

3631 ELSTON—6 ROOMS, HOT WATER, electric refrig.; good trans.; $50.

4 BEAU. SPAC. RMS.—ULTRA MOD.; REfrig.; new bldg. 5255 W. Deming. Ber. 1547.

6 LGE. RMS.—IN 2 APT. COR. BLDG.; good trans.; refg. 2901 N. Monitor-av. 2d.

4144 N. MOZART—5 RMS., $35; FURNACE, el. ref. Firepl. Bookc. Buffet. Adults Only.

4 RMS. IN BUNG., 1ST FL., HTD., FREE gas, elec. refg., $46. 5258 Llano. Pen.1600

4 RMS., H. W. HT., $35; 5 RMS., STV. HT., $27.50; new dec. 1728 Wilmot, cor. N. Hoyne

MOD. 5 RM. APT.—ELEC. REFRIG. HOT wtr. ht., good trans., $58. 1335 N. Austin.

(Continued on following page.)

## TO RENT—APARTMENTS—NORTHWEST.

**Four, Five, Six Rooms, and Larger.**

(Continued from preceding page.)

### 4½ ROOMS, $47.50
**4709-15 BELMONT.**

These apts. are exceptional, all large, light, well arranged rooms, each has 2 bedrooms and ample closet space; gas included. Modern bldg., conv. to transp., shopping, etc. Agent on premises.
QUINLAN & TYSON, INC.,
1 N. LA SALLE. CENTRAL 0227.

**APT. BARGAINS.**
5538 N. Leclaire. 4½ rms.; free refrig.; 2 bedrooms and inador.....$47.50
5435 Berteau-av. 5 rms., with refrig.....$50
5435 Berteau-av. 4 rms., with refrig.....$40
2708 Fitch. 5 rms.; free gas, refr....$50-$55
1509 N. Avers. 6 rms., with refrig......$55
1655 N. Fairfield. 4 rms., with refrig..$40
ALLIANCE NATIONAL SECURITIES CO., 1719 W. Chicago. Hay. 4849.

**4940-42 N. KIMBALL.**
### 5 ROOMS, $65
All large, light rooms, desirable apts. in well kept bldg.; close to schools, shops, transp., etc. Agent 4944 Kimball or
QUINLAN & TYSON, INC.,
1 N. LA SALLE. CENTRAL 0227.

### 4831 W. Addison-st.
5 ROOMS $47.50.
Electric refrigeration, modern apartment building; good shopping and transportation; near schools and churches. Agent on prem.

3834 N. RICHMOND-ST.; 1ST FL.; 5 RMS., glazed por. and garage; ultra mod.; painted, stippled walls, arch doorways, stone fireplace, high grade bldg.; rent in keeping with times. See jan. or Ran. 3477.

**New—5315 Giddings-st.**
5 rms., $70 month; tile bath and kitchen. Agent on premises or call Kildare 6218.

**4329 N. SACRAMENTO-AV.**
4 and 5 rms. apts.; refrig.; conven. loc.; redec. Inq. jan. or call Fra. 0353. $42 up.

**1505 N. HOYNE.**
4 light and airy rooms, $30. Will decorate. Excellent transportation. Arm. 1827.

**4 ROOMS**
1300 N. KEDZIE, cor. Potomac; high grade apt.; quality bldg.; decor. to suit. own. in bl.

6 LGT., LGE. RMS.—STM. HT., REFRIG., encl. pch., will dec. 2d apt., $50, gar. incl. See eves. aft. 5:30 p. m. 5133 N. Christiana.

4039 N. ST. LOUIS AV.—5 RMS., MODERN: 1st floor; gentiles; $47.50. Agent on premises or call Bittersweet 1701.

3047 DICKENS—4 ROOMS, ULTRA MODERN; free refrig.; rent in keeping with times. See janitor or Randolph 3477.

## TO RENT—APARTMENTS—WEST.

**General List.**

**2-3-4 ROOMS.**
Good sized rooms; well arranged; light and sunny; plenty of closet space. Very reasonable rental to responsible tenants. 3521 FRANKLIN-BLVD.

**3859-63 W. MAYPOLE-AV.**
3 ROOMS..........$37.50
4 ROOMS..........$42.50
Large, light rms.; G. E. refrig. Excellent trans. and shopping.

**3243 FULTON-BLVD.**
Lge. 2½-3½-4 rm. apts.; elec. refrig.; modern; showers; $35-$45. Good transportation.

QUINCY, W., 4938, OR 219 N. KENNETH—1, 2, 3, 4 apts.; gd. tr.; reas. rent. Col. 7709

**One, Two, and Three Rooms.**

**639-655 N. CENTRAL PARK.**
Attractive 2½ room apts., kitchenette, dinette, living room, large closets, rollaway bed, table top stove, refrig., shower, free gas, $32.50-$35. See resident mgr., 3550 Franklin-blvd. or phone Kedzie 6258.

210 N. CRAWFORD—1 AND 2 RM. APTS. Electric refrigeration........$33, $38 McCARTHY, 24 N. Crawford. Ked. 8542.

3955 W. VAN BUREN 2½-3½ RM. APTS. Electric refrigeration........$35-$40 McCARTHY, 24 N. Crawford. Ked. 8542.

2 AND 3½ ROOM APTS..............$40 Lang, Weise & Cella. Randolph 2574.

FLOURNOY-ST., 3250-54—3 LGE. ROOMS: stm. ht.; elec. refr.; $36. See janitor.

3 ROOMS—2D FL.; REMODELED; REAS.; across st. from school. 1006 S. Sangamon.

2 RMS.—NEW. DEC.; FREE GAS 4834-50 W. Adams. Janitor at 4908. Mans. 6185

2 ROOMS AND KITCHENETTE; GOOD TR. Rent reasonable. 4852 W. Quincy.

SUBLET 3½ RMS.; LGT.; 3D FL.; NEW. dec.; reas.; nr. tr. 4932 Quincy. Col. 9484.

**Four, Five, Six Rooms, and Larger.**

### 4 ROOMS, $56-$58.50
### 5 ROOMS, $65-$67.50
**200-12 N. CENTRAL.**
Light outside rms.; apartments well arranged with ample closet space and extra rollaway, private front and rear porches; free refrig.; conv. to transp., shopping, churches, schools, etc. Agent on premises.
QUINLAN & TYSON, INC.,
1 N. LA SALLE. CENTRAL 0227.

**4 ROOMS, $45.**
**5023 W. QUINCY-ST.**
Modern building; all transportation. See janitor on premises.

### 3101 FRANKLIN-BLVD.
4 ROOMS, $37.50.
Corner building. Modern apartment. G. E. refrigeration.

### 200 S. KILBOURN-AV.
4 and 5 rooms, $42.50 and $50. Modern corner building. Large, light, airy rooms. Good shopping and transportation.

### 3700 W. POLK-ST.
4 rooms, $40. Modern corner building. G. E. refrigeration. Light, airy apts. Near schools, good shopping and transportation.

**ON FRANKLIN-BLVD.**
[illegible]

---

### Test Your Facts

Here are the correct answers to the "Test Your Facts" questions on today's editorial page:

1. [c] The Irish.
2. [c] New York.
3. [a] Between Chile and Argentina.
4. [b] Furniture designing.

## TO RENT—APARTMENTS—SUBURBAN.

**NORTH.**

**Evanston—15 minutes to loop.**

### 1017 GROVE
**An Address of Distinction.**
7 story fireproof bldg., 6 rms., 2 baths; auto. pass. and frt. elev.; rent includes free gas, elec. refrig., stm. ht., garage........$145
RESTRICTED TENANCY.
SHOWN BY APPOINTMENT ONLY.
HOOKER & SLOSSON, Agts.
140 SO. DEARBORN-ST., CHICAGO.

**LINCOLNWOOD APTS.**
North of Lincoln-st., 2455-2595 Prairie-av. Near steam and bus trans.; attract. 4 rm. apt. in this colonial apt. home; excep. large rms.; corner cupboards; ventilating fans; humidifying radiators; radio aerial; moderate rental; refrig. included; resident agt., Mrs. Shapleigh, Gre. 7828.

— — — 498 SHERIDAN-ROAD — — —
AT LAKE AND PARK.
Spacious 4 rms., natural fireplace, 1½ sty 25 ft. living rm., tile bath, ample closets, garage. R. G. Raymond, Rogers Park 0458.

**619 BRUMMEL-STREET.**
5 rms. and garage; modern; L trans.; refg. Redec.; 1 blk. to Howard-st. Inq. jan. or call FRA. 0353.

KIRK-ST., 4917—5 RM.; FREE REFRIG.; gar.; nr. schls., L trans.; $57.50. Niles Center 1250.

SUBL. 6 BEAU. RS.—1ST; 1½ TILE BTHS. Nr. lake, tran. $85. Greenleaf 3807.

**Ravinia—29 minutes to loop.**

— NEW BLDG. EFFICIENCY APTS. — Elevator, individual open terrace, 3 blks lake, 1 blk. train. Highland Park 686.

**NORTHWEST.**

**Mount Prospect—26 minutes to loop.**

103 S. MAIN-ST., MT. PROSPECT—6 ROOM apt., elec. refrig.; inc. garage; $50; near station; 26 min. serv. to loop. William Busse Jr., Phone 953 or 1077.

**WEST.**

**Austin—14 minutes to loop.**

$42.50 UP—4-5 MOD. RMS., ELEC. REFRIG. Nr. L. Janitor, 5026 Washington.

**Berwyn—17 minutes to loop.**

MOD. 3½ LGE., AIRY APT., $45; ALSO 4 rms., $50; Frigid., showers; avail. May 1st. Near "L." 1941 S. Kenilworth-avenue

$35—LARGE 2½ RM. MOD. APT., ELEC. refrig.; nr. L. Janitor. 2203 S. Ridgeland.

$37.50—3½ ROOM MODERN APT.; ELEC. refrig.; near L. 2144 S. Gunderson-av.

**Forest Park—20 minutes to loop.**

6 RMS., H. W. HT., REFRIG., NR. ALL conven. transp. 2d fl. 7237 W. Jackson-bl.

**La Grange—21 minutes to loop.**

MAY 1 POSSESSION 3-4 ROOM APTS. INador, G. E. refrig.; decorate to suit; good location; $52.50 and $55 month. Allinson & Co., 1 S. Waiola-av., La Grange 6000.

**Oak Park—16 minutes to loop.**

### 4 ROOMS, TO $50
**1030-32 S. OAK PARK-AV.**
All large, light, modern, well arranged rooms. Attractive bldg., desirable section; conv. to shopping, transp. facilities. Agent on premises.
QUINLAN & TYSON, INC.,
1 N. LA SALLE. CENTRAL 0227.

**ON WASHINGTON-BLVD.**
4-5-6 ROOMS FROM $57.50 TO $100
These apts. are modern in every respect having tile baths, separate shower stalls and the 6 rooms have 2 baths; canvased walls and arched doorways in all apts.
WILL DECORATE TO SUIT
Lang, Weise & Cella, Randolph 2574.

**OAK PARK**
4-5 ROOM APTS. 1126 RANDOLPH-ST. Centrally located. Free refrig.; will decorate. May 1 occupancy. See janitor or call W. H. Oelerich, Van Buren 1042.

### 480 N. AUSTIN-BLVD.
5 rooms, $55 to $62.50. Modern corner building. Large, light, airy rooms. Good shopping and transportation.

4 RMS., 1ST FLR.; BEDRM., ROLLAWAY; near Washington-blvd.; refrig..........$45
5 ROOMS, 1ST FLOOR; DE LUXE APT. Colored tile bath, refrig.; Oak Park loc. $75 Pilgrim, 5637 W. Lake, Aus. 1680, Vil. 5100

1, 2, 4 AND 5 ROOM APARTMENTS—MODerate rentals. On Austin-boulevard. LANG, WEISE & CELLA. Randolph 2574.

5 RMS. WITH ENCLOSED GLASS PORCH; H. W. ht., elec. refrig. 1st fl. corner bldg. Poss. May 1st. 603 South East-av. Inq. 1st.

5 ROOMS, $50. 4 ROOMS, $42.50. MODern apts. Stm. ht., hot wat., G. E. refrig. Excel. trans. 250 Lake-st. Village 8288.

1100 N. AUSTIN-BLVD., 4-5 RM. APTS. Electric refrigeration..............$45-$50 McCARTHY, 24 N. Crawford. Ked. 8542.

5 LARGE ROOMS, HEATED; ELEC. REfrig.; near park, shop. dist.; $47.50; near L. bus. 107 Harrison, Phone Euclid 6291.

TO RENT—6 RMS., ARCHED DOORWAYS; bedrooms twin bed size; rent $80. 428 S. Maple. Village 8185.

TO RENT—5 RM. APT., TILE BATH, PRIvate screened porch, refrig. 806 S. Ridgeland, 3d apt. $62.50.

$45—3½ RM. MOD. APT., ELEC. REFR., nr. Lake-st. L. Janitor, 101 S. Harvey.

48 WASHINGTON—6 LG. LT. RMS., 2 BEDrs., sl. p., brkft. rm.; mod.; reas. Vil. 5827.

6 R. APT., 2 BATHS, VENETIAN BLINDS [illegible]

[illegible]

813 S. OAK PARK-AV.—4 RMS.; ELEC. [illegible]

**Riverside—19 minutes to loop.**

[illegible]

## TO RENT—FURNISHED APARTMENTS.

(See Also Hotels and Apt. Hotels.)

**SOUTH.**

[illegible]

---

## TO RENT—FURNISHED APARTMENTS.

**SOUTH.**

**4431-33 GREENWOOD-AV.** [illegible] O'BRIEN & CO. [illegible]

**7010 CREGIER-AVENUE.** [illegible]

**OGLESBY ARMS** [illegible]

**8207 ELLIS-AV.** [illegible]

[illegible]

**MIDWAY DREXEL APTS.** [illegible]

**MAYFLOWER HOTEL** [illegible]

**REXO APT. HOTEL** [illegible]

**MERRILL APT. HOTEL.** [illegible]

**2 RM. Kitchenettes, $45 Up.** [illegible]

**BEAU. FURN. 3 RM. APT.** [illegible]

[illegible]

**5465 EVERETT—1 BL. LAKE** [illegible]

**TUDOR TOWERS APT. HOTEL** [illegible]

**6616-18 YALE-AVENUE.** [illegible]

**SOUTHWEST.**

[illegible]

2 LARGE RMS.—2D FLR.; HOT WATER heat; near trans. 6722 S. Artesian.

**NORTH.**

**At Lake—2½ Bedroom Apt.**
Reasonable. Also 1½ room apt., $40.00. Bathing beach; daily maid service; Loyola L: 20 minutes Loop. 1063 Columbia. Bri. 5185.

**Argyle Shore Apt. Hotel**
909 Argyle. 1-2-3 rooms; newly decorated; near lake. Full service. Excellent transp.

**Millsfield Apts., $42.50 Up.**
Beaut. 1 and 2½ rm. apts. Comp. hotel service free; excel trans. 3933 Clarendon.

MAGNOLIA, 4607—LGE. LIV. RM., LGE. twin bedrm.; real kit., priv. bath, all new and modern. Accom. 2 or 3 adults. Beau. detached home. Nr. all tr. Nr. Wilson-av.

**ALDGATE APTS.**
5541 Kenmore—Attr. 1½ rm. kit. apts. Comp. serv. Blk. all tran., lake; $37.50 up.

**The BERNISS, 1214 Pratt-bl.**
Attrac. furn., 1-2-3 rm. kits., $37.50 up. Also hotel rms., $5.50 up; compl. hotel serv.

**ASHLAND APTS.**
4531 N. Ashland; 1½-3½ rm. apts.; gas lgt., refrig., linens, maid; restricted; $40-$65.

**596 HAWTHORNE-PLACE.**
Attractive 1 rm. Pullman kits., everything furnished; elec. refrig.; $37.50 up. Buc. 0147

**YOU'LL LIKE THESE.**
2½-3½ rms.; large, airy, attrac. furn.; opp. Welles Pk.; ex. tr.; adults. 2316 Sunnyside.

SUBLEASE MAY 1-OCT. 1—NEAR LAKE; well furn. 3½ rms., twin beds, extra inador, venetian blinds, shower; free gas, light, refrig.; adults; $75. Inq. 738 Irving Park-blvd.

BEAUTIFULLY FURNISHED 2 ROOM KIT. apts. Free electric refrigeration, gas, maid service; L transp.; 14 minutes to loop. OAKDALE APT. HOTEL. 1049 OAKDALE.

**1361 ESTES.**
2½-3½ bedrm. apts.; canvas walls, white woodwk.; gas, elec.; exc. trans.; 1 blk. lake.

LARGE PULLMAN KITCHENETTE APT., including gas, light, refrig., linen, $37.50. 2525 N. Clark-st. Diversey 9500.

1700 GREENLEAF—SPAC. 5 RM. MODERN. Beau. Rog. Pk. Free refr. $75 up. Near lake, schl., tr. Well maintained. Restr. bldg.

8 E. ELM—SUBLET ATTR. FR. PL., BALcony, Venetian blinds; walk. dist. to loop; 1 blk. from lake. Burrill or Sup. 9670, daily.

STATE-PKWY. N., 1220—BEDROOM APT.; ample closets; new smart furnishings; real kitchen; all service. $92.50.

— — — 4310 CLARENDON-AV. — — —
Modern 3-4 rms.; compl. furn'd., bedrm. and extra rollaway. Elec. refrig. 53 bus.

SUBLET TO OCT. 1. WELL FURNISHED, newly dec. 5 bright rms. sleeping porch. Gd. tran. $75 mo. Adults. Rog. 2241, a. m.

MEDWAY BLDG., 2400 WILSON—3 RMS., newly dec., well furn., all outside; elec. refr.; nr. L. surface. See Manager, Apt. 103.

ATTRACTIVELY FURN. DESIRABLE 4 RM. frt. apt.; quiet, clean; ext. in-a-dor; near all trans. 4649 Malden. Sunny. 7540.

4 RMS. AND SUN PARLOR—FACING LAKE; comp. furn.; 1128 Farwell; $75 mo.; Gentiles. Open, or phone Douglas, Briargate 2640.

SUBLEASE TO OCT. 1—3½ RS., EL. REFG. Unfurn., $50; furn. $65. 1 blk. Linc. Pk. 2327 Commonwealth, Apt 3C. Lincoln 6933.

— — — 1723 MORSE-AVENUE — — —
ATTRACTIVE 1 ROOM APARTMENTS. CARPETED. DOUBLE EXPOSURE.

MODERN 3-3½ RM. FURN. APTS., $50 UP. Extra inador, gas, lgt., refrig.; all transp. 718-56 Irving Park-blvd. Nr. Outer Drive.

724 BRIAR-PL.—ATTR. 6 RMS.; GLASSED slpg. prch.; gd. trans.; $50. Sun., Gra. 3368.

3 ROOMS—3D APT.; BEAUT. DEC.; 2 INAdors, 2 dressing rooms; elec. refrig.; exc. trans.; $45. 813 Cornelia. Wellington 6116.

6 RMS.—NEAR LAKE; WELL FURNISHED. Complete; G. E. refrig.; well kept bldg.; rtl. $70. May 1. 814 Eastwood. Edg. 4110.

6908 GREENVIEW—4 R. ATTRACT. FURN. Gd. trans.; imm. pos. Bishop. Rog. 1776.

915 GORDON-TR. [4181 N.]—2-4½ RMS., encl. porch.; Frig.; redecor.; mod. bldg.

1422 FARWELL—MOD. 3½-4-5 RM.; TILE shower; nr. school, lake, trans. Hol. 7705.

5559 MAGNOLIA—LOVELY 4 ROOM APT.; inador, bdrm. Furn.-unfurn.; adults; $65 up.

MODERN 5 RM. APT.—PORCH, SHOWER, 2 lov. bedrms.; May 1. 2325 Giddings, 2A.

3½-4 RMS.—$60-$62.50; NICE FURN., DEC. Extra bed. Bri. 4473. 1656 Juneway-terr.

EASTWOOD, 819—5 RMS., NICE, FURN., refr.; at pk., lake, bch., Wils. exp., 53 bus.

SPACIOUS 6 RM. APT., 2 BATHS, TASTEfully furn'd. 325 Belden. Spa. 1627.

NEW DEC. FURN. 2 R.—BEDRM. KITNET apt.; refrig.; reas. 4853 Winthrop.

4 RMS.—OPEN TO 9 P. M. PRIV. BLDG. ½ blk. lake, bus L: $58-$60. 1333 Touhy.

3710 SOUTHPORT—2 RM. APTS. NEWLY decor.; smart, modernistic, furn., $42.50 up.

1 RM. PULLMAN, PRI. BATH, $30; ALSO 3 rm. bedrm., $55; nr. park. 414 Diversey.

4024-26 N. ASHLAND—NEW. MOD. 2½ RM. kits.; comp. hotel, elev. serv.; $42.50 up.

7 MODERN ROOMS, GARAGE INCLUDED, on Gold Coast. Mr. Knight, Superior 8200.

948 W. CUYLER—[4032 N.]—ELEV. BLDG. 1½ r. apts.; maid serv.; $35. Lake V. 5797.

4 LGE. DAYLIGHT RMS. AND S. P.—SEE this real home, near Lake. Edg. 2240.

5 RMS.—REAS. 6 OR 12 MOS. LSE. GENtiles. 1057 Sheridan, by appt. Rog. 1797.

BEAUT. FURN. LARGE 2 RM. APT.—1 blk. L, lake, bus; reas. 1358 Greenleaf.

3½ RMS.—LRG., UNUSUAL; GARDEN, fireplaces; also unfurn.; refs. Sup. 5343.

1145 MORSE—"NEW" 2-3½ R. FRONT APTS. Beaut. furn.; ½ blk. beach, park, L. Low rt.

2 RM. APT. LIGHT. MOD.; $43 UP; NEW decor.; nr. park. 1809 Lincoln Park West.

UNIQUE 1 RM. KIT. MARBLE FIREPL. redecorated. $40 mo. 1317 N. Dearborn.

5516 KENMORE—SPAC. 6 RM., 2 TILE baths, carpeted, new furn., $115. Sun. 0908.

4325 DAYTON, NR. MONTROSE-CLARENdon—Elev.; 1-2 rms., $8.50 up. Buc. 1820.

4619 MAGNOLIA—2 RM. BEDRM. APT. Extra inador; new. dec.; G. E.; adults; reas.

RIDGE AND TOUHY—COR. 4 RM., WELL furnished apt.; good tran. Reas. She. 1004.

5060½ N. WINCHESTER—4 RMS. TO REspon. party, $45. Good trans. Rav. 7319.

CAMBRIDGE APTS., 530 DIVERSEY-PKWY. 1-2-3 rm. apts.; nr. Linc. Pk. Hotel service.

GOLD COAST—ATTRAC. FURN. 5 RM. APT. 2 baths, $125 mo. Sup. 5046. 210 E. Pearson.

NEW. DEC. STUDIO APT. — SUIT. 3-4; woodburning fireplace. 1030 N. La Salle.

CHEERFUL 5 RM. APT.—SUNRM., SLPG. pch. Also 3 r. 4847 Kenmore, 2d. Sun. 8001.

PENTHOUSE, 7 ROOMS, NICELY FURnished; accommodates 6. 3933 Clarendon.

2 RMS.—NEWLY DEC., $37.50-$42.50; GAS, linen., tel., maid service. 1234 Loyola-av.

1422 FARWELL—MODERN 3½-4 RM.; TILE shower; near school, lake, trans. Hol. 7705.

MY ATTRAC. 4½ RM. APT.—6100 N.; NR. lake; sublet to Sept. 15; $60. Hol. 2078.

---

## TO RENT—FURNISHED APARTMENTS.

**NORTH.**

**BIGGEST VALUE.** [illegible]

**THE GEORGE ARMS** [illegible]

**PARK ASHLAND APTS.** [illegible]

**840 MONTROSE.** [illegible]

**THE BRYNWOOD.** [illegible]

**1824 LINCOLN PARK WEST** [illegible]

**GLENWYN APARTMENTS** [illegible]

**540 WELLINGTON (500 N.)** [illegible]

**VER-MAE APT. HOTEL** [illegible]

**NORTHWEST.**

**4027 IRVING PARK-BLVD.** [illegible]

**PIERCE APTS.** [illegible]

[illegible]

SUNNYSIDE NEAR MILWAUKEE—5 RMS. in 2 flt. bldg. Brun. 0117 for appointment.

2½-4 LGE. LT. RMS.; LT., GAS FREE; $45-$47.50. 4210 N. Crawford. Pen. 5547.

**WEST.**

**148 N. MAYFIELD.**
BEAUT. 1-2-3 ROOM APTS. Compt. furnished, newly dec.; free gas, light, refrig., maid serv. Reas. rates. Mans. 0610.

**143 N. PARKSIDE.**
2½-3½ rms., large, light; tile bath, shower; elev. bldg. Maid serv.; poss. May 1st.

**154 N. PARKSIDE-AV.**
1-2-3 rm. apts.; new bldg.; beau. furn.; full serv.; reasonable rentals. Parkwest Apts.

— — "OAK PARK CHATEAU HOTEL" — —
1, 2, 3 rm. kits.; twin beds; switchbd. Gentiles. 330 N. Austin-blvd. Vil. 8500. Aus. 8510

BALDWIN APTS., 126 S. CENTRAL-AV.—1-2½-3 rm. apts., nicely furnished and carpeted; maid service; good transp. Reas.

FULTON ARMS APTS.—NR. PARK, 1½ rms., $40; 2½ rms., $55 mo. Maid, phone and desk service. 3500 Fulton. Nev. 4676.

WILMINGTON APTS.—NR. GARFIELD PK. 1½ rm.; redec., recarpet.; daily maid serv. Exc. tr., shops. $37.50 up. 3334 Maypole.

1 RM. KIT. APT., AUS. LOC. COMPLETE service. Nr. L sta. 5412 Ferdinand. $42.50. Pilgrim, 5637 W. Lake. Aus. 1680. Nil. 5100

SUBLEASE—3½ RM. FURN. APT., $35; avail May 1. 618 S. Lawndale. Van B. 4240.

5801 ERIE-ST.—3 UNUSUALLY WELL FURnished outside rooms; adults. REEVES.

5 RMS., FURN. OR UNFURN., 3 BEDRMS., gar., $30. 630 S. Marshfield. Mon. 4174.

ROSANNE—4024 WEST END-AV., 1½ RM. kit. apts.; refg., maid, linen; all trans.; reas.

MODERN 2-4 RMS.—REMODELED, NEWLY dec. and furn.; reasonable. 3348 Monroe.

3 OR 5 ROOMS—NEWLY DEC. MODERN bldg.; elec. refrig. 5506 Flournoy, 1st.

BEAU. FUR. 3 R. NEW. DEC., NEW FRIG. Reas. Adults. 3355 W. Adams. Sac. 0160.

**SUBURBAN.**

$37.50—2½ RMS. MOD. APT., ELEC. REFR. nr. L. Jan., 2203 S. Ridgeland, Berwyn.

SUBLEASE 5 MO., ORRINGTON HOTEL, 3 rm. furn. kit. apt. Greenleaf 2688.

## TO RENT—STORES.

**South Side.**

**Rent Large, Light Stores.**
1871 E. 71ST-ST.-SOUTH SHORE.
Single or double, 32x50; modern front.
1465 S. MICHIGAN-AV.
With fixtures suit. for restaurant.
Agent, 2d flr., 1463 S. Michigan, or Hyde 2187.

**949 E. 63D-ST.**
Ideal apparel location among chain stores. Immediate possession. Size 28x117.
DORCHESTER 7900.

**BEAUT. MODERN STORE**
in new bldg., just completed; approx. 14¼x65 feet; 100% location, between chain stores: 3835 Broadway. For further information call Mr. Wolter, Calumet 6480.

**1236 E. 47TH-ST.**
Convenient size and excellent location. Close to 47th-street improvements.

STORE SPACE FOR RADIO SHOP, SHOE repair, or any sm. bus. Rent $15. May 1 Barrett, 1037 E. 75th-street. Dor. 1250.

CHOICE LARGE STORE—31ST AND MICHigan. Busy neighborhood; cheap rent. L. C. Kearney & Son, 107 E. 31st-st. Cal. 7137.

SPLENDID LOCATION FOR STORES OF all kinds, on chain store street. New mod. fronts. Newly decor., $35 up. Ken. 8402.

LEASE MOD. STORE BLDG—3 FLOORS and basement; elec. elevators; oil heat: 63d-Halsted district. Randolph 2658.

COR. LOCS. IN HEART OF SO. CHGO. BUS. dist.; suit. any bus. Sou. Chgo. 0680.

FINE CORNER STORE, GOOD FOR ANY bus. Remodel to suit. 4725 S. Halsted.

**Southwest Side.**

NEW STORES—HTD., BUS. DIST.; SUIT. del., beauty. 63d-Calif. Berwyn 5882R.

**North Side.**

1502 JARVIS-AV., AT JARVIS L. SUITable for R. E., Beauty Parlor, Barber Shop, Restaurant, Dry Goods, Shoe rep. Owner.

STORE—LGE. LOC. IN WHOLESALE DIST. Reas. rent. 2864 Lincoln-av. Irv. 0873.

1308 MORSE-AV.—SUIT. SANDWICH SHOP —Nr. new theater. Mr. Bopp. Rogers 0204

2425 N. HALSTED—DEEP STORE, SUIT. groc. and retail. $50. Weber. Div. 4210.

LARGE STORE—REASONABLE. 6326 N. Clark-st., at Devon. Rogers Park 2277.

**Northwest Side.**

**5945-47 W. NORTH-AV.**
Two stores, each 16x125. Can be rented singly or as one large store, 33x125. Immediate possession. Agent at premises or
PH. DORCHESTER 7900.

MILWAUKEE AND DIVERSEY-AVS.—50X110 2 story and basement. Possession May 1st. Giesecke, 2881 Milwaukee-av.

STORES — NEW THEATER BLDG., BELmont and Keating. Other stores. Dea. 3621.

**West Side.**

MADISON, 4806, BUSY INTERSECTION, stm. ht., available May 1st. Austin 1360.

**Suburban.**

**CONGRESS PARK.**
29 min. to loop; best loc. in community of 3,000; suit. hardware or any bus. 9443 Ogden-av., Congress Park. Brookfield 6666.

## TO RENT—OFFICES AND SHOPS.

**Central.**

WESTMINSTER BLDG.—110 S. DEARBORN Exceptionally desirable daylight offices. FRANKENSTEIN & CO. CENTRAL 5753

PRESENT TENANT WILL SHARE APprox. 400 sq. ft. with priv. office and phone service in mod. office bldg. Sup. 3155.

INDIVIDUAL OFFICE & SEC'T'RIAL SERV. Private office, desk, mail, phone. ENTIRE 6TH FL. 201 N. WELLS ST.

OFFICE, STUDIO, OR DISPLAY SPACE—P. O. in bldg.; low rt. EDWIN J. BOWES JR. & CO., 154 E. Erie-st. Whitehall 6026.

SUBLSE. FURN. DESIR. SUITE—SWITCHBD. SECRETARY SERVICE OPT. VERY REAS. BANKERS BLDG. PHONE STATE 3345.

. . FURNISHED OFFICES AVAILABLE . . $22.50-$27.50.
203 S. DEARBORN-ST. SUITE 1001.

NICELY FURNISHED PRIV. OFFICE IN Mather tower, 75 E. Wacker. Cen. 1921.

SPACE 7X10, NEW DEC., $10 A MO. ALSO lge. display window. Irv. 0177.

140 N. DEARBORN—CENTRALLY LOCATed modern offices. Small, quiet building.

TELEPHONE SECRETARIAL SERV. INC. Mail; 24 hr. phone serv. 333 N. Michigan.

$1 MO. UP—MAIL-PHONE SERVICE. DESK space; reliable. 203 S. Dearborn, Rm. 903.

---

## TO RENT—OFFICES AND SHOPS.

**Central.**

**JUST NORTH OF LOOP.**
12 E. Erie-street, at State-street; attractive modern fireproof building; two entire floors. First floor 5,280 sq. ft.; second floor, 6,300 sq. ft. Apply 12 E. Erie-street, 3d floor, or see your broker.

32 N. STATE—S. W. COR. WASHINGTON. Fireproof bldg.; one floor, also attractive offices; north light; night service; center loop; single room furnished, $20; with recept. rm., $35 up; beautiful desk space. Phone, steno. SWIGART & CO., Room 601.

FURNISHED PRIVATE OFFICES, $20; RECEPTION ROOM; PHONE AVAILABLE; DESK ROOM, $10; BLDG. WELL LOCATED. 82 W. WASHINGTON-ST., ROOM 420.

PRIV. OFFICE AND DESK SPACE, WITH serv. Rm. 1327, 39 S. La Salle. Cent. 5017.

**Outlying.**

— FRUIT DISTRIBUTORS BUILDING —
N. E. COR. 14TH-PL. AND ABERDEEN
In center of produce traders' district.
5 story modern fireproof office bldg.
Splendid office accommodations.
Abundant natural light; parking facilities.
Complete office building service.
Attractive rentals.
SEE SUPT. AT BLDG.
HOOKER & SLOSSON, Agts.
140 S. DEARBORN-ST.

## TO RENT—OTHER CITIES.

HEART OF BUSINESS DIST.—4 FLOORS furniture bldg.; Otis elevator. For info. write R. D. Dewey, 613 Main-st., Keokuk, Ia.

## INDUSTRIAL PROPERTY.

RENT OR SELL—SPRINKLERED, HEAVY mfg. space. Central location; open four sides. Will divide. Rent 20c sq. ft. Heated. Rent 3d floor, W. Madison, fireproof bldg.; elev. serv.; heavy or light mfg.; 8,500 sq. ft. No offer refused. Address N L 415, Tribune.

BRICK MANUFACTURING BLDG.—OFFICE, 5 room apt., shop. Approximately 6,200 sq. ft.; steam heat; lot 60x300; 3 garages; 8 open stalls. Splendid location. Bargain price. Terms. Near Western and Diversey. ARTHUR KRUGGEL & CO., Longb. 5531.

SUBLEASE—1414 S. WABASH; 10,000 FT. daylight space, suitable for light mfg. and office purposes. Pass. and freight elev., loading platform, sprinkler bldg.; exc. trans. Attrac. rental. Churchill Prod. Co., Cal. 5031.

**701-03 S. LA SALLE-ST.**
Sprinkled. Elevator service. Heat 24 hrs. 4,500 sq. ft. per floor. 2 floors available. McMENEMY, INC., DEARBORN 0100.

**1115 N. FRANKLIN.**
Approximately 5,000 sq. ft.; sprinklered; all around light; excellent service. McMENEMY, INC., DEARBORN 0100.

FOR RENT—1 STORY BRICK, 3,000 FT. IN 2 parts, suitable for store, warehouse, or office and mfg. Truck entrance to alley. 3822 N. CLARK-ST.

TO RENT—1ST AND 2D FLOORS AT 523 Plymouth-court; 75x100; concrete, sprinklered; heavy floor loads; attractive rentals. HART & WHETSTON. State 8270.

TO RENT—20,000 SQ. FT.; 4 STY. SPRINK bldg.; lt., eln., space will divide. Div. 7356

1 STY. BLDG.—125X100, CLOSE IN, ONLY $20,000. 1 sty., 46,000 ft. swl. Sup. 4761.

MOD. 1 STORY TRUSS ROOF BLDG.—7,500 sq. ft.; ofcs.; ht. plant; south. Ran. 1828.

15,000-17,000 SQ. FT.—WE HAVE LIST OF 25 bldgs. to show you. Randolph 2311.

## MUSICAL INSTRUMENTS.

**Pianos and Players.**

**KIMBALL FACTORY SATURDAY SPECIALS**
— RECONDITIONED UPRIGHT PIANOS — $22.
USED GRAND PIANOS ALL SIZES. $165 up.
Chicago's greatest Piano Bargains.
FREE DELIVERY. EASY TERMS.
KIMBALL FACTORY, 2611 S. CALIFORNIA.
OPEN TONIGHT UNTIL 9 P. M.
OPEN SUNDAY, 1 TO 6 P. M.

PIANO BARGAIN — SMALL SIZE; USED upright; reduced to only $56; terms, 50c a week; nothing to pay until June. Free delivery. P. A. Starck Piano Co., 234 South Wabash-avenue. Open until 9 p. m.

SAVE PIANO MOVING COSTS — LET US call for your old piano now, giving you credit voucher for its full trade-in value, which later can apply toward a new piano or radio. Cable Piano Co., 303 S. Wabash.

SMALL SIZED USED PIANO $35; TERMS, 50c a week. See this bargain at Private Fireproof Piano Warehouse, South Ashland-avenue and 39th-street. Open until 9 p. m.

— — — CLOSING WAREHOUSE — — —
Zenith 10 tube automatic, $20; midgets, $5. Auto radios, $10; superseded, guar. recond. Edison Whse., 1100 W. Washington. Op. eve.

USED GRANDS AND SPINETS $150, $175, $225, $275. Low Terms. WURLITZER, 111 S. Wabash. Open eves.

CHICKERING REPRODUCING GRAND—$350; excellent cond.; beautiful walnut case, large library included. LON. 9633.

WANTED TO BUY USED GRAND PIANO from priv. fam. Spot cash. Mer. 3217.

STEINWAY GRAND—SMALL SIZE, LIKE new; sacr. Herman, 3121 Lawrence.

2 STEINWAY GRANDS—LIKE NEW; CHEAP for cash. 5408 W. North-avenue.

10 GRANDS, 3 SPINETS, 2 MIDGETS; used; $50 up. Cash. 5408 W. North-av.

STEINWAY GRAND—LOUIS XV APT. size; exc. cond.; reas. For appt., Eng. 9445.

BEAUTIFUL GRAND PIANO, LIKE NEW—Must sell; $125 cash. 6512 N. Clark-st.

SAC. KIMBALL GRAND, APT. SIZE; LIGHT finish; like new. 6242 W. Grand.

WANTED—TO BUY—USED GRAND PIANO. Will pay cash. Sheldrake 5797.

STEINWAY GRAND, ALSO WALNUT Spinet—Reasonable. 3238 W. Harrison.

FOR RENT—SPINET CONSOLE PIANOS. WYMAN'S, 604 Republic Bldg., 209 S. State.

WANTED TO BUY—USED GRAND PIANO from private family for cash. Mer. 4026.

WILL PAY CASH FOR USED GRAND OR midget upr. Mrs. Paige, Van Buren 1248.

SMALL STUDIO UPRIGHT PIANO—7918 Oakleaf, Elmwood Pk., Ill. Riv. Gr. 1346.

STEINWAY MAH. GR., 5 FT. 10 IN...$425 Moist Piano Co., 13th fl., 209 S. State.

**Accordions.**

BASS ACCORDION 120 ROSSINI SOPRANI: gd. cond.; reas., $90. Hol. 0242.

**Wind, String, Etc.**

100 YR. OLD STRING BASS, $45; METAL drum outfit, $35; trumpets, clarinets, sax, trombones, guitars, violins. Red. prices. Trades accept. Goldstein, 914 Maxwell.

## BUSINESS DIRECTORY.

**Furniture Repairing & Upholstery.**

YOUR OLD PARLOR SET RECOVERED, $19.50, tms. Standard, Van Buren 3040.

**Moving and Storage.**

— — — TRANS-AMERICAN — — —
COAST TO COAST
LOW RATES.
WENTWORTH 0109.
Offices and Warehouse, 540 W. 59th.

CAL., N. Y., DALLAS, AND WAY POINTS. Low rates. Part or full return loads. Safeway Van Lines, 64 E. Lake. Sta. 5084.

SAVE 40%—MOVE SAFELY IN PADDED compart. cars everywh. U. S. and Canada. General Movers, 3204 Harrison. Van B. 6878

LOCAL MOVING AT LOW RATES; EXPER. men. Van Service. Fee list. Prosp. 1855

LOWEST MOVING RATE—4 ROOMS, $7.50. Call Standard Whse. Van Buren 3040.

EXPERT MOVING—LOW RATES; FURN. accepted in trade. Div. 0379. Wel. 1620.

**Nurseries, Shrubs, and Flowers.**

LANDSCAPING, LAWN CONSTR.—ESTIM. free; black soil; 3 yd. load, $6; 4 yd. load, $7.50. H. Martin, Plaza 6160.

BLACK SOIL, MUSHROOM FERTILIZER, 3 yards, $5. Palisade 4033 after 6.

**Painting and Decorating.**

PAINTING AND DECORATING DONE AT reas. rates; work guaranteed. Lak. 7179.

**Piano Tuning.**

PIANOS TUNED $2—24 YEARS' EXP.; REpairing reas.; guar. Cole. Normal 5218.

**Roofing Service.**

RECOAT, $37.50—ROLL ROOFING, GUTters, tuck pointing. Price reas. Bit. 0691

**Rug Cleaning.**

— — — — THIS AD WORTH $1 — — — —
9x12 Domestic, dust and shampoo, regular $3 job, with this ad, $2. Lakeview 0281. Electric Rug Cl., 3726 Lincoln-av. Est. 44 yr.

$1.50 9X12 DOMS. RUGS SHAMPOOED; both sides. Exp. rep. and furniture cleaning; guar. work. M. & H. Cleaners. Ked. 1614.

— 9X12 ONLY $2.50. REG. $4 JOB — Spray glue size; no cheap chemical job. THE FEDERAL [Est. 35 yrs.]. Lincoln 0134

$1.50, 9X12 DOM. DONE THOROLY. L. C. Rug and Furniture Cleaner. Cal. 7918.

$1.50—9x12 DOM. CLND.; FIRST CL. WK. Guar. A to Z. 4924 Sheridan. Lon. 0568

RUGS—CLEANED LIKE NEW. BOTH SIDES $1.95; pick-up deliv. free. Ken. 2702.

$1.50 9X12 CLEANED. BOTH SIDES glazed. Call anywh. A. C. Rug. Kil. 2336

$1.50 9X12 DOMESTIC; 1ST CLASS JOB. Guar. A-1 Rug Cleaners. Longbeach 4521

## CLUB AND ASS'N MEMBERSHIPS.

**PRIVATE COUNTRY CLUB.**
Have only a few vacancies for men that can qualify; N. W. Side; Gentiles; 2 courses; modern fireproof clubhouse; open all year. One of the few clubs with 100% watered fairways. This is the most important consideration in golf today and most reasonable offer in Chicago area.
ADDRESS O P 440, TRIBUNE.

BILTMORE COUNTRY CLUB MEMBERSHIP $400 or best offer. Palisade 7069.

## SPORTING GOODS.

GUNS, OUTBOARD MOTORS, REELS, ETC., repaired by experts. 3359 W. 26th-st.

## ARTS AND ANTIQUES.

TRADE CHIME HALL CLOCK, FINE flute, bass fiddle. Bx. 1, Granville, Ill.

---

## HOME FURNISHINGS AND FURNITURE.

(See Also Household Appliances.)

**General.**

**FURNITURE MART SAMPLES**
**Must Be Sold at Once**
**SAVE 40 TO 60%**
DEALERS INVITED.
OPEN DAILY TILL 9 P. M.
2 pc. living room suites..........$19 to $95
Large lounge chairs ..............$7 to $29
Occasional chairs, all styles.......$3 to $12
7-8-9 pc. dining room suites......$25 to $89
3 pc. bedroom sets, all styles.....$19 to $95
5 pc. dinette sets .................$6 to $28
Wood beds, twin and full size......$5 to $12
Desks and secretaries..............$7 to $35
Dressers, chests, buffets, and chinas.$7 to $22
Innerspring mattresses, special ............$5
TWIN STUDIO COUCHES ..........$8 to $29
Gas ranges, floor samples.........$29 to $55
RUG SPECIALS.
9x12 rugs, all styles............$8.50 to $45
9x12 solid tone and twist rugs...$13 to $45
**Johnson Furn. Co.**
TWO SHOWROOMS.
**201 E. OHIO**
2D FLOOR DEL. 9020
1 Block East of Michigan at 600 North.
**4750 Washington**
AT CICERO-AVENUE. COLUMBUS 9609.

**Furniture Mart Samples at ½ Actual Cost**
OPEN EVENINGS.
98 2-Pc. Parlor Sets, Odd Sofas, Modern French and many other styles.
$19 to $115.
3-4-7 Pc. Highest Quality Bedroom Sets.
$22 to $99.
7-8-9 Pc. Dining Room Sets
$39.50 to $195.
100 Brand New Rugs.
Modern Persian and Oriental patterns, Broadloom and twist friezes, 9x12 sizes, from ..........$8.95 to $69
Also large selection of Odd Chairs, Studio Couches, Dinette Sets, Occ. Pieces, Odd Beds, Springs, Mattresses included in this sale at saving from 40% to 60%.
HUDGIN TERMS DEL. 5824.
**471 E. OHIO**
Corner Lake Shore-drive [on the lake.]
OUR ONLY SHOWROOM.

**BUY DIRECT.**
**FACTORY DISTRIBUTORS**
Closing out factory samples at ½ price. Parlor set, $39; bedrm., $35; ding. set, $37; rugs 9x12, $18; breakfast set, $12. Open eves., 10 a. m.; Sunday 5 p. m. Cash or tms.
4535 WASHINGTON-BLVD.

FURN. MART SAMPLES ¼ MFRS.' COST.
**210 E. OHIO**
1ST FLOOR. OPEN EVES.
Living room, bedroom, dining room, $29.
100 NEW 4-POST WOOD BEDS, $2.95 EA. 9x12 rug, $12.95. Easy terms.
DALE FURNITURE CO.,
4833 S. ASHLAND. 4328 MADISON.

— — — IN TUFT'S WAREHOUSE — — —
Parlor, dining, bedroom sets.............$29
Imp. and Amn. Oriental rugs...$10-$20-$25
Cash or terms. Open eves., 9; Sun., 5 p. m. Allen Furn. Co. 4444 W. Madison-street.

. . REMER STORAGE SALE . .
PAR., BEDR., DIN. SETS, $29; RUGS, $20 5822 N. Western. Terms. Eves., 10; Sun., 5.

3 RMS. USED FURN., $50. NEW, $89; $1 dn. ABC Storage, 2525 Madison. Op. eves.

SAC. BEAUT. IMP. ORIENTAL RUG, $20. Parlor set, $25. 5540 BROADWAY.

**Central.**

INLAID LINO. INSTALLED..........98C YD. Carpeting, 98c yd.; Linoleum, 29c yd. Free estimates. SENNERS. Vic. 2894

CARPET—750 YDS.; LINOLEUM, 925 YDS. Hm. store, office. Cheap. Dealer. Oak. 7070

SAC. 9X12, 9X15 CHINESE RUGS...$35 9x12 Orient. Sarouk, $40. 2420 Milwaukee.

**South Side.**

**WAREHOUSE SALE**
125 Parlor Sets, as low as..............$22
100 Am. Oriental Rugs, as low as......$10
150 Imp. Rugs, as low as...............$15
175 Imp. 9x12 Rugs, as low as..........$20
200 Bdrm. Sets, as low as..............$22
175 Dining Sets, as low as.............$22
PLENTY OF CREDIT AT
**NELSON BROS.**
FURNITURE WAREHOUSE
6910 COTTAGE GROVE.
SUNDAYS TO 5. EVENINGS TO 10.

. . . FURNITURE MART SAMPLES . . .
Parlor, bedroom, dining rm. sets.........$39
3½ RM. OUTFIT, $159. E Z TERMS.
Open evenings. Sunday till 5.
TWO SHOWROOMS:
71ST-COTTAGE GROVE.
6400 COTTAGE GROVE.

NEW AND USED RUGS, LINOLEUM 27 in. hall and stair carpet, low as 89c yd. four 9x12 Alexander Smith velvet, new, $19.75; one 9x12 Mohawk twist, new, $34.75; two 9x12 Hindustan, made by Gulistan, $57.50; 500 other rugs to select from. KLEVER SHAMPAY KLEANERS, 4631-41 Cottage Grove. Terms if desired. Open Tue., Thur., Sat. eve. Sunday 10-4:30.

**Furniture Mart Samples.**
7-8-9 pc. period din. sets.........$39-$150
2 pc. beau. parlor sets.............$29-$95
3 to 7 pc. bedroom sets............$35-$85
9x12 Bigelow rugs..................$10-$30
7012 STONY ISLAND-AV.

**Warehouse Furniture**
PARLOR SETS AS LOW AS $26.50.
200 RUGS, $10-$19-$29.
ALL KINDS OF CREDIT
Goodman's, 6821 S. Halsted.

**Dunn Bros. Warehouses,**
6716 COTTAGE GROVE.
For fine new and used furniture, rugs. Open Sunday, 10 to 5; evenings to 9:30.

UNCLAIMED RUGS WHILE THEY LAST From 75 CHECKER CLEANER Stores. Used 9x12, low as $6; new, $12 up; also 11x15, larger carpet, 35c yd. Daily, Tues., Thurs., Sat. eve. Warehse. only. 6216 S. Racine

LEAVING CITY—WILL SAC. PRACT. NEW Fischer Ampico grand piano, cost $2,100; carved 12 pc. din. rm. set, cost $1,100; rugs, 17x22 and 11x17; drapes. 10355 S. Bell-av.

. . . I BUY THE BEST . . .
AND SELL FOR LESS.
Henry M. Goodman Furniture Distributor. 525 W. 76th-st. Open daily and Sun. 9 to 6

NEW IMP. DOMESTIC RUGS—$15-$20-$25. All new parlor, bedroom, din. sets. $39-$49 3 rms. furn., $125; 4 rms. de luxe.....$175 RAPP STORAGE & FURN., 5746 S. Ashland.

— NEW — USED — STORAGE —
2-3-4 rooms complete.......$79-$89-$139
Parlor, bedrm., dining sets.......$29 to $89
CITIZENS, 6220 COTTAGE GROVE. Op. eves.

ENTIRE FURNISHINGS OF BEVERLY Hills home incl. gr. piano, oriental rugs, etc. Reas. Moving south. 8860 S. Hamilton. Bev. 8790.

FURNISH FOR SPRING!—BEAUT. DURAble furniture and rugs. Storage prices. Joyce Bros. Warehouse, 5711 S. Halsted.

MUST SAC. MY 5 RMS. PRACT. NEW furn.; living rm., ding., bedrm., lounge chr., lg. ...rugs, dinette, desk, etc. Dor. 1492

5 ROOMS FURNITURE—WILL SEPARATE. Terms. Silver Fur., 235 W. 63d-st.

LEAVING CITY—MUST SELL COMPL. 6 rms. furn. Excel. cond. Reas. Went. 6320.

8 RMS. FURN.—WILL SEPARATE; REAS. 5348 Drexel-av. Hyde Park 1167.

SELLING A FEW GOOD PIECES BEFORE moving; reas. S. H. Price, 2531 E. 72d-st.

ATTRACTIVE FURNITURE OF 4 RM. APT. Rankine, 1473 E. 69th-pl. Fair. 1163.

COMPL. HOUSEHOLD FURN.; TW. BEDRM. outfit. 6843 Clyde-av., 2d apt. Fai. 6921.

BABY GRAND PIANO AND OTHER FURN. cheap. TUPLER, 6706 Clyde. Fai. 8548.

BABY CARRIAGE—COST $40; EXCELL. condition. Reasonable. Midway 9137.

SAC. 3 GREEN BRDLOOM RUGS; PERF. cond.; 9x15, 9x12, runner 3x12. Dre. 4488.

8 PC. WALNUT DIN. RM. SET—GOOD cond., $25. Bessems, 840 E. 81st. Vin. 8986.

FURNISHINGS 7 RM. APT.—PRIVATE party will separate. 823 E. 45th-street.

**North Side.**

4 USED RUGS 9X12, ALREADY CLEANED $15 to $25. 6130 BROADWAY.

BEDRM., $40; TW. BEDS, STUDIO COUCH, dinette, chairs, desk, rugs, etc. Sun. 0966.

SAC. LIV. R. FURN.; BEAU. WAL. BDRM. set, elec. mixer, etc. Private. Shel. 7871.

GOOD RUGS WE TOOK IN TRADE—ALL sizes. Sale. 9x12, $10 up. 4826 Sheridan.

BREAKING UP HOME, MUST SACRIFICE furniture. Reas. 3710 Pinegrove. Lak. 7426.

3 RMS., $99; 9X12 IMP. RUGS, $19.95. Op. eve., Sun. Albert Furn., 4552 Broadway.

3½ RMS. MOD.—FURN. COMPL.; EX. CON. Your price. 3823 N. Lakewood. Bit. 2265.

4 PC. IVORY BDRM. SUITE, $40; BED, dresser, vanity desk and chair. L. V. 7420.

---

## HOME FURNISHINGS AND FURNITURE.

**North Side.**

— 28 LOTS—REPOSSESSED FURNITURE —
PAY ONLY BALANCE DUE.
125 parlor, bedrm., din. sets..$19-$29
150 9x12 Am., Orient. rugs..$10-$15
2-3-4 room outfits..............$89-$99
Studio Couches, Lamps, Dressers, Chairs, etc. Open to 10 p.m. Sun. to 5 p.m. E. Z. TERMS
5540 BROADWAY.

— LOST LEASE—$40,000 STOCK SACR. — BELOW MANUFACTURERS COST.
2 pce. bedroom suites..............$16.95 up
2 pce. parlor suites................$29.95 up
Dining room suites.................$29.95 up
Rugs, 9x12......$9.95; add. chairs....$4.95
New Kelvinator, Stewart Warner, Norge, Fairbanks Morse, Frigidaire .....$89.50 up
Ritters Furn. Co., 607 W. North. Mon. 7320
Open evenings to 10 p. m. Sundays to 5.

**17TH ANNIVERSARY SALE.**
Factory SAMPLES at DISCOUNTS UP TO 60%. Living Room, Bedroom and Dining Room Suites—All high quality. Priced as low as $39. Terms. Wallen-Fine Furniture Co., 3300 North Clark-street. Bitt. 2339.

**KANE'S STORAGE SALE.**
Beautiful rugs, all sizes..............$10 up
Broadloom and stair carpet, sq. yd. .$1 up
Parlor, dining, bedroom sets..........$20 up
2030 LINCOLN-AV. OPEN SUN. AND EVE

**David Storage Bargains.**
9x12 rugs, $15; living room suites, $27; din. rm. sets, $23; bedrm. sets, $25. Terms. Open Tues., Thur., and Sat. Evenings. 3238 LAWRENCE-AVENUE.

— — — — FOR BALANCE DUE — — — —
2-3-4 rms. repossessed outfits for balance of contract, $98-$149, incl. rugs, lamps, etc. Will separate. E Z terms. Lots may be seen daily to 10, Sun. to 5 p. m. 6130 Broadway.

IN SCHAULER'S STORAGE—EASY TERMS; $25,000 furniture and rug disposal. 50% off. SEE OUR 3-4 RMS. FURNITURE, $129. 4644 N. WESTERN. OP. DAILY 9. SUN. 5.

FORMERLY OF LAKE SHORE-DR.—BEAU. 5 rm. apt., dishes, oriental rugs, pictures, 2 bedrms., liv. and din. rm., kitchen, etc. Sacrifice. Phone Lake View 1912.

FINE FURNITURE—KERMANSHAH RUG, oil paintins, draperies, linens. Reasonable. 431 Oakdale, apt. 7-D. Lake View. 6574.

600 YDS. SLIGHTLY USED HOTEL ROOM carpet. Very reasonable price. Call Mr. Klingbiel, Buckingham 4100.

MUST SELL DAVENPORT AND CHAIR in rose taupe and mahogany library table. 2d apt., 1233 Winnemac. Long. 1173.

LG. BABY CRIB—CHIF., LAMPS, TABLES, carpetg., maple bed, beau. desk, French comode, ndlpt. chair. Brotman, 607 Buck'm.

FURNISHINGS OF 7 RM. PENTHOUSE, grand piano, liv. rm. set, bedrm. set, 11 pc. diningrm. set, $55, lamps. 3933 Clarendon

140 PARLOR SETS .............$29-$39-$49 $125 bedroom, dining sets.....$35-$45-$49 Nelson Bros. Open eves., Sun. 6310 Broadway

SAC. 3½ RMS. FURN., INCL. DINETTE vac., carpets, Ven. blinds, etc. Bit. 4427.

LIVING ROOM AND BEDROOM SUITES—Real bargain. Sunnyside 2003.

5 RMS. FURN., MOD., CLASSIC FRENCH bdrm. set. Call Linc. 7931, 1 to 5 p. m.

**Northwest Side.**

— HOLLANDER STORAGE CO. SALE: —
2-3-4 Rms. Fine Furniture......$69-$99
8x11 9x12 Beautiful Rugs...$10-$18-$22
9x12-9x15 Chinese Oriental Rugs.$35-$40
$150 2-Pc. Frieze Parlor Sets..........$39
$100 3-Pc. Beaut. Walnut Bedrm. sets.$39
$150 7-8 Pc. Walnut Dining Rm. set.$39
2420 MILWAUKEE-AV.
Very Easy Terms. Open Eves. and Sundays.

SACRIFICE BRAND NEW JENNY LIND and 4 poster wood beds, modern beds, coil springs, mattr., $4 each. Twin innerspring studio couches, $15. Chicago Bedding Co., 3327 Milwaukee at Crawford. Pal. 1331.

**MUST SACRIFICE**
52 rooms furniture, good condition, suitable rooming house. Murphy beds, stoves. Phone Glencoe 1518 or Plaza 4294.

BAER STORAGE NEEDS ROOM. NOT CASH. Parlor, dining, bedroom sets, $27; rugs, $12. Cash or terms. Open eves., 10; Sunday, 4. Baer Storage, 1927 Milwaukee.

PRIVATE PARTY MUST SELL FINE, high quality furn. of 6 rm. apt.; bedroom set; 6 Chinese rugs; liv. rm. furn.; grand piano. 2d apt., 5020 N. Albany.

PARLOR, BEDR., DIN. SETS, $25 TO $49 Heavy imported and dom. rugs.$15-$20-$25 Dinette, studio, novelties. Open Eves.-Sun National Storage Co., 2433 W. Irving Park.

SAC.—$295 7 PC. WAL. DIN. SET, $35; $550 wal. bed, dresser, spg. mattress; $35 day bd. Exc. cond. 5137 N. LeClaire, 1st.

FURNITURE OF 5 RM. BUNG.—SACR. 4858 W. Homer-st. Berkshire 2271.

FURNITURE FROM FACTORY TO YOU. HOMER BROS., 3053 W. Grand.

COMPL. FURN. 4 RM. APT. ALMOST NEW. Reas. Sun. after 9 a. m. 6501 N. Fairfield.

**West Side.**

BEAUTIFUL IVORY BEDROOM SET. Phone Mansfield 3049.

RUGS—UNCLM. 9X12, 8X10, $5; WILT. $7 New $9.50 up. Carr Bros., 4420 Madison.

BEDRM., LIV. RM. COMPL., DISHES, rugs, lamps, etc., 2 mos. old. Estc. 0267.

**Suburban.**

FURNITURE FOR 5 RMS.—INCL. GRAND piano, Chinese rugs. Ph. Elmhurst 2903W.

## HOUSEHOLD APPLIANCES.

**Electric Refrigerators.**

**FOR LIMITED TIME ONLY!**
Reconditioned Frigidaires, Kelvinators, Copelands, and many others, $35. Also new and slightly used G. E.'s, Westinghouses, Norges, Universals, etc., at big savings. Hundreds to choose from. All fully guaranteed. 220 W. HURON-ST. OPEN SUNDAY.

BARGAINS IN NEW REFRIGERATORS—Westinghouse, G.-E., Hotpoint, Crosley, Norge. Disc. models reduced $40 to $70 from orig. price. Slightly used refrigerators $38. Terms. Open evenings and Sunday. SUNBEAM, 621 W. JACKSON.

— — — CLOSING WAREHOUSE — — —
Frigidaire, Crosley, Norge, G. E., Kelvinator. Superseded samples. Guar. recond. refrigerators. Your choice, $69. Rebuilts, $39. Edison Whse., 1100 W. Washington. Op. ev.

NEW 6 CU. FT. REFRIGERATOR, $69.50. Reconditioned boxes, $29.50. Terms. 2751 Milwaukee. 4634 S. Ashland. Open every evening till 10; Sunday, 11-4.

— — $60 TO $100 OFF BRAND NEW — — Crosley, 6 ft....$89 Norge ..............$89 Stew. Warner....$79 G. E., slight. used.$59 Consumers, 1268 Milwaukee. Open eves. to 9.

— — — — — CLEARANCE — — — — —
Frigid. sacr.; Norge, $58. Kelvinator, $48 New fl. samp. red. 6835 S. Halsted. Eve.-Sun.

BIGGEST DISCOUNTS ON NEW AND 1937 model refrigerators. Easy terms. Oldest dealer. 7851 S. Halsted. Stewart 1911.

I HAVE REMOD. MY 3 LARGE APTS. into small kit'nts and have 3 Frigs., in perfect cond. Will sell reas. Well. 1141.

50 REPOSS. G. E. FRIGIDAIRES, NORGES and other nationally known makes..$28 up. 2241 Madison-st. Open daily 9 p. m., Sun. 5.

BRAND NEW 6¼ CU. FT. NAT. ADV. REfrig., $89.50. 775 W. Jackson. Open eves.

— — — — — — — RENT — — — — — — —
Elec. refrig., low weekly rate. Lon. 8583.

GEN. FRIGID—6 CU. FT., PERF. RUN. cond. Sacr. $49. See it at 3406 Lincoln-av.

FRIG., NORGE, G. E., REC. LIKE NEW. $50. Kelv., $35; easy pymts. 6403 Halsted.

$249 NEW 7 CU. FT. NAT'L KNOWN refg., $99.50; hurry!! 9107 Commercial.

RECON., GUAR. GIBSON REFRIG., $39.50. Telephone Appliance Co., 6145 S. Halsted.

DISPOS. ALL REBUILT BOXES AND '37 samp. Any reas. offer. 1952 Irving Park.

**Stoves.**

— — — CLOSING WAREHOUSE — — —
Universal, Crown, Det. Jewel, Norge; samples. Some sltly. chip; sac.; WELL BLT.; $25. Edison Whse., 1100 W. Washington. Op. ev.

BIG DISCOUNTS ON BR. NEW RANGES. Norge, Det. Jewel, Athens, etc. SEE OUR SPECIAL, $22.95. Consumers, 1268 Milwaukee. Open eves. to 9.

JEWEL TABLE TOP GAS RANGE—NEW; $25; tms. Op. eves.-Sun. 621 W. Jackson

BRAND NEW MAGIC CHEF GAS RANGE, $27. 775 W. Jackson. Open eves. Sun. to 5.

**Vacuum Cleaners.**

HOOVER, $12.95; G. E., $14.95; RECOND. Edison Whse., 1100 W. Washington. Op. eve

**Water Heaters.**

SANDS AND PITTSBURG AUTOMATIC GAS storage and instantaneous, rebuilt, guar., $22.50. AUTOMATIC WATER HEATER SALES CO., 217 N. Wells-street.

**Washing Machines.**

RENT A NEW MAYTAG—25C PER WEEK Apply rent on purchase if desired. SAVE $20 ON NEW MAYTAG. LINCOLN 6900.

CREDIT REPOSSESSED WASHERS, $15. Small cartage charge if returned.

— — — CLOSING WAREHOUSE — — —
Thor, $19; Maytag, $39; Bee-Vac, $25; rec. samples. Thor de l., $39; Westinghouse, $49. Edison Whse., 1100 W. Washington. Op. ev.

RENT A THOR WASHER OR IRONER—25C A WEEK—FREE DELIVERY PHONE ALBANY 0140

MAYTAG SQ. TUB—WAS $109, NOW $37 Rec., tms. Open eves. Sun. 621 W. Jackson

$99.50 THOR FLOOR SAMPLE—DE LUXE wringer, $39. 775 W. Jackson. Open eves.

**Miscellaneous.**

RENT REFRIG., WASH., VAC. — 20C WK. sm. cart. chg. Bev. 8510. Call betw. 9-12.

## CLOTHING, FURS, ETC.

— — — HIGHEST CASH PAID — — —
for men's used clothing, ladies' cloth and fur coats. Will call. Abbott Resale Clothing Shop, 4086 Broadway. Lake View 6820.

HIGH CASH PRICES FOR MEN'S USED clothes, ladies' fur or cloth coats. Div. 2794. We call, or bring them in to 2624 N. Clark.

THE GOLD COAST RESALE SHOP BUYS, sells ladies', men's apparel. Del. 2463.

16 SLIGHTLY USED MEN'S SUITS—$2.95 ea. Call Fri., Sat. or Sun. 4457 Broadway.

WE BUY—SELL USED CLOTHING, FURS. 4545 Sheridan-rd. Edgewater 7630. Will call.

---

## JEWELRY, DIAMONDS, OLD GOLD, ETC.

**CASH FOR DIAMONDS OLD GOLD, JEWELRY**
PAWN TICKETS, GOLD TEETH, SILVER. MEMBER Chicago Assn. of Commerce.
Chicago Gold Smelting Co.,
37 So. Wabash-av., 3d Floor.

1 KT. DIAMOND. Absolutely perfect. Free from any flaws or imperfections. Fine color. Attractively mounted in all platinum ring with 12 large blue white diamonds in mounting. SPECIALLY PRICED .................$110.00
Diamonds, Pawn Tickets Bought for Cash.
THE U. S. LOAN BANK,
10 North Clark-st., 6th Floor.

**CASH FOR OLD GOLD**
OVER 50% MORE PAID SINCE 1933
FOR YOUR OLD GOLD
Immediate cash jewelry, old gold, watches, dental gold, etc.; 80 years' experience.
**Loftis Bros., 34 N. State**

LADY'S STAR RUBY RING, RARE Pigeon Blood Color, 6 point perfect star about 12 Cts., set in a lady's all platinum smartly styled 4 prong mounting with 16 round and 12 baguette diamonds ......................$395
Diamonds, Old Gold, Pawn Tickets Bought.
LEVINSON'S LOAN BANK,
739 N. CLARK-ST.

.75 FINE DIA. IN LADY'S PLATINUM engagement ring with 10 dia. Specia..$85 We buy diamonds, jewery, etc. JEWELERS' EXCHANGE, 32 N. STATE, 11TH FLOOR, DEA. 8905.

CASH IN DIAMONDS, OLD GOLD, PAWN TICKETS, WATCHES, DENTAL GOLD, ETC. ROMACK GOLD REFINING CO., 7 W. Madison, at State. Room 501.

—CASH FOR DIAMONDS AND OLD GOLD— Jewelry, Pawn Tickets, Dental Gold. BARNETT'S, 1st floor, 57 EAST MADISON.

CASH FOR OLD GOLD, SILVER, FILLED articles, antiques, dental gold, and bric-a-brac. Chicago Silver House, 108 W. North-av.

PAWN TICKETS—OLD GOLD, DIAS., JEWelry, bought for cash. Chicago Jewelry Exch., Rm. 1106, 7 W. Madison. Dea. 0843.

SELL YOUR OLD GOLD TO THE OLD RELIABLE UNITED SMELTING WORKS, 39 S. State-st., corner Monroe. Room 404.

## HOME FURNISHINGS WANTED.

**PLAZA 6287**
HIGHEST CASH PRICES FOR HOUSEHOLD GOODS, RUGS. DAY OR NIGHT. SEE SHAMROCK BEFORE YOU SELL.

**CALL KEDZIE 1300.**
WE PAY CASH.
BEST CASH PRICES for used furniture, rugs, sewing machines and grand pianos. Calls answered in CITY OR SUBURBS.

**CALL NEVADA 7544**
FOR THE BEST CASH PRICES
on used furniture, rugs, sewing machines and grand pianos in city and suburbs.

**0828 LAWndale 0828.**
ATTENTION.
Highest prices paid for furniture, grand pianos, etc. We call anywhere, day-night.

**CALL ROCKWELL 1981.**
We pay spot cash for used furniture, rugs, grand pianos. Prompt service.

— — — PHONE ROCKWELL 6900 — — —
Best cash prices for furniture, rugs, sewing machines and grand pianos.

PARTY NEEDS FURNITURE, RUGS, GRD. piano, linens, paintings, dishes. Lon. 4110.

. . PARTY WANTS FINE FURNITURE . . Rugs, piano, bric-a-brack. Edg. 1307.

SUNNYSIDE 6000 — NEED USED FURN., rugs, grand pianos at once. Pay your price.

— — —PARTY WANTS ORIENTALS— — —
Good furniture, etc. Edgewater 7580.

CALL DORCHESTER 0920 BEFORE YOU sell your furniture and rugs!

NORTH SIDERS—BEST PRICE FOR FURniture, rugs. CLARKE'S, Longbeach 4711.

ROCKWELL 0901 — WILL PAY YOUR price. Need furniture, rugs at once.

## SEWING MACHINES.

FLOOR SAMPLES—REBUILT MACHINES. Greatly reduced prices on well known makes. Electric and treadle machines, $7.50 up. Any sewing machine oiled and adjusted, $1. Call State 1000.
MARSHALL FIELD & CO.

WILL PAY CASH FOR USED SEWING MACHINE; ANY MAKE. NEVADA 7544.

## OFFICE FURNITURE AND DEVICES.

**EIGHT OFFICE SUITES.**
Complete with upholstered chairs. Floor samples being closed out at cost or less. Mead & Wheeler, 1022 S. Wabash.

EXEC. DESK—METAL CARD AND LETTER files, 12 beaut. Bk. of Eng. chairs, all walnut finish. Frigidaire water cooler. Rm. 408, 40 S. Clinton, 1-6 p. m., Sat. only.

3 AND 4 DRAWER WOODS, STEEL LETter files; new, used, refinishing. Kendrick Furniture Co., 218 W. Jackson. Cen. 4325.

MOVING—MUST SELL TYPEWRITERS, ADder, multigraph, duplicator, dictaphone, offset press. 172 N. La Salle-st. Fra. 5234.

SOLID WALNUT EXEC. SUITES AT 50% reduct.; also other office equip. at same discount. 236 W. Lake. Dearborn 3456.

NEW AND USED DESKS, CHAIRS, TBLS., files, safes. 160 W. Lake-st. Randolph 0123.

WE BUY AND SELL OFFICE FURNITURE. 1027-29 MADISON-ST. SEELEY 2056.

WE BUY AND SELL USED OFFICE FURN. and equip. 1546 Roosevelt-rd. Can. 0966.

40 DESKS, 80 CHAIRS, STEEL FILES, bkcs., ofc. partitions, safes. 3917 Sheridan.

TYPEWRITER, $10; DUPLICATOR, $12; Dictaphone, $25. Pruitt, 172 N. La Salle.

500 LOCKERS — STEEL SHELV., FILES, desks. Central, 20 W. Hubbard. Del. 8495.

## STORE AND BAR FIXTURES.

**Closing Out Misc. Fixtures.**
1463 S. Michigan. Electric drug sign and neon sign, Murphy inador beds, light fixtures, apt. stoves, and Garland short order stove, hot water heater, tables and chairs, and hardware supplies, ventilating fans and motors and refrigerators, large size.

6 AND 8 FT. DOUBLE DUTY COUNTERS; also all procelain 15, 25, and 30 cu. ft. refr.; very cheap. 220 W. Huron. Op. Sunday.

DRESS STR. FIXTURES, MIRRORS, CARpet, 2 steel dress vaults; must vacate end of month. 5315 N. Clark. Edgewater 3268.

STORE-TAVERN FIXT. — HAMBURGER; lunch equip. Lge. stock. New-used. Lowest prices. Chas. Bender Co., 608-14 N. Wells.

MANICURE TBLS., $6; DRYERS, $7; WAV. mach., used, $39.50. Paidar, 1120 N. Wells.

TAVERN EQUIP., WATER HEATER, AND Ice Box—Bargain. Sunnyside 4430.

30 FT. SODA FOUNTAIN, INCL. FRIGID., carbonator; bargain. Republic 0105.

NAT. CASH REGISTER; RINGS 1C TO $99; elec.; mahog.; for quick sale. 17 N. Halsted.

BAKERY OUTFIT—COMPLETE; $175 DOWN payment. Abraham & Vinik, 2052 W. Ogden.

FRIGIDAIRE UNIT, LIKE NEW; 4 DOOR box; 12 doz. cubes; $175. Dor. 3007.

## RADIOS, SUPPLIES AND SERVICE.

. 60 TO 75% OFF—1938 BRAND NEW . .
Cros., $69, now $24 | Philco, $79, now $39
Zenith 9 tube....$39 | G. E., $150, now $59
AUTO RADIOS.
Crosley, $13.95; Philco, Zenith, G. E., etc. Consumers, 1268 Milwaukee. Open eves. to 9.

— — — CLOSING WAREHOUSE — — —
Zenith 10 tube automatic, $20; midgets, $5. Auto radios, $10; superseded, guar. recond. Edison Whse., 1100 W. Washington. Op. eve.

PHILCO AUTO RADIO—50% DISCOUNT OF list price in original cartons to fit all 1938 cars—while they last. Open eves. 1346 S. Michigan. 2843 Milwaukee-avenue.

AUTO RADIOS AT DEALER'S COST $5 TO $29.50; none higher. New Philco, reg., $52.95; now $19.95. 2005 Washington-blvd.

PHONOGRAPH-RADIO COMB., A1 COND.; fine tone; $25. Fairfax 6843.

— BARGAINS IN EXCHANGE RADIOS — LYON & HEALY, 243 S. WABASH.

$159 1937 PHILCO—NEW 4 BANDS, AUTOmatic tuning, $39. 9107 Commercial.

**Service, Repair, Etc.**

— GUARANTEED RADIO SERVICE, $1 — AETNA RADIO SERVICE, ALBANY 6460.

## HORSES, HARNESS, AND WAGONS.

— — — — HORSE FOR SALE — — — —
3 gaited bay mare, 7 years old, with very stylish way of going. Must be sold at once. Call owner. Briargate 0663.

SADDLE HORSES—HUNTER AND JUMPers; registered thoroughbred and saddle bred stock. Kuhl and Sons, Wilkie-road, Arlington Heights, Ill.

RIDING BRIDLES, $1.25; SADDLES, $3. Chicago Surplus, 2201 S. Loomis. Can. 2453

HORSES SUIT SCHOOL, CAMP, CHILDR'N, polo, $40 up. Schmidt, 5879 N. Central.

## STOCKS AND BONDS.

WE BUY REAL ESTATE BONDS; MUNICIpal bonds, mortgages. STERN WEISSBURG CO., 134 N. La Salle-st. Ran. 1187.

BUYERS—REAL ESTATE BONDS, STOCKS. C. W. Snyder & Co., 120 S. La Salle. Sta. 3277

## PRINTING MACHINERY AND SUPPLIES.

12X18 AND 14X22—COMP. WITH ELECtrical equip.; best cash offer; no dlrs. U. S. Check & Printing Serv., 636 N. Wells.

## MUSICAL AND DRAMATIC.

ACCORDION LESSONS FROM SIGNOR CARmelo in person; by appt. Studio, 234 S. Wabash-av. Mansfield 2607.

## REAL ESTATE—APARTMENT BLDGS.

**South Side.**

NOW READY

for delivery. Twelve apt. bldg. in South Shore district, two blocks I. C.; 12 yrs. old. Less than 5 times rent. Room 840—10 S. La Salle-st.—State 1358. MR. WALDBILLIG.

SO. SHORE COR. 12 APT. 4-5 RMS. RENT over $7,000 per yr.; price $30,000. SEAY & THOMAS. 30 N. La Salle. Cen. 7060.

2 FLAT FRAME, 4-4 RMS., 2 CAR GAR.; rent $40 mo.; nr. 55th and May-sts. Pr. $1,700. Down pay., $300. Grovehill 2415.

$1,000 CASH—3 FLAT, EVANS-AV. PRICE $3,500. Saunders, 636 E. 61st-st.

2 BRICK BLDGS.—2 APTS., EACH AT 5646 Normal-blvd., $8,000. Terms. Vin. 8727.

**Southwest Side.**

2 FLAT BRK., 5-5 RS.; STM.; 30 FT. LOT; sun par.; 15 yrs. old; nr. 66th-Damen. Pr. $4,875. $1,000 cash. Grovehill 2415.

**North Side.**

Mod. Cor. Edgewater 6 Apt.

Very attract.; all 4 rm. apts.; gar.; rent $3,380. Price $16,500. Rogers Park 8606.

FOR QUICK SALE—BRICK 6 APT. BLDG. Rt. $3,480. Only $15,000. Don't miss this! Roy E. Knauer, 2344 Devon-av. Sheld. 0100.

12 APARTMENT—CORNER EDGEWATER, East of Clark-st.; 4's and 5's, rent $6,000. Price $27,000. Rogers Park 8606.

OWNER NEEDS CASH—HAS BRK. 2 APT. I'm on Pine Grove Nr. Grace-st.; 6-6 rms.; h. w.ht. Ask. $8,500. Address L L 247, Tribune.

9 APT.—6 GAR., DEVON-WESTERN DIST. Very mod., 10 yrs. old. Yearly income, $6,400. Pri. own. Address N L 414, Tribune.

2 HI-GRADE COURT BLDGS., 62 APTS., 4 and 5 rms. Rents $36,500. Price $160,000. One-third cash. Hendrick's, Bittersweet 2701.

$1,000 DN. BUYS MOD. 2 FLAT BRK.; Devon-Western section. Longbeach 9088.

4¼ X RENT—18 APT.; HIGH GR. LOC., adj. Lincoln Pk.; $30,000 cash. Lon. 2844.

BARG.—$10,900; 6 FLAT BRK.; 6-4 RMS. Cor. bldg. Heim. 1652 Melrose. Lak. 0478.

DANDY EDGEWATER 2 FLAT—6-6 RMS.; gar.; near lake, L; best offer. Shel. 8600.

2857-61 BURLING—SALE OR TRADE. 9 flats, modern. Ferguson. Dearborn 3621.

MOD. 2 FL. BRK.; 2 HTG. PL.; NR. HOYNE-Add.; pr. $5,900; tms. Dette, 1922 Irving Pk.

2 FLAT 5-6—1 BSMT., 2 GAR., 36X150. Rt. $1,536. Pr. $7,000. Tms. Lon. 5332.

OCTAGON 2 FLAT MILWAUKEE-CENTRAL, 5 rms., 2 h. w. plants. $9,250. Kild. 8213.

**Northwest Side.**

4240 N. RICHMOND.

2 large 6 rm. apts., extra lav.; 3 rm. flat in Eng. basement; h. w. heat; lot 30x125. 2 car gar. Corner paved alley. HARRY W. DELANO, 550 W. NORTH-AV.

2 FLAT—GOOD COND.; 5 RMS. EACH; large lot, loc. near our office. Annual inc. $780; tenants furnish their own heat; exceptional investment at only $5,500. S. O. Stone & Co., 4503 Milwaukee. Pen. 3900.

4 FLAT COR., STEAM, NEW BLDG., $9,800; 8 flat, stm., new bldg., $15,500. E Z terms. LOUIS MORRIS. 4006 Division-st. 3585 Milwaukee-av.

BEAUTIFUL 2 APT.—BRICK, 3826 MONticello, 6 rms., large yard, gar., good trans., fine neighborhood. $8,500, terms. Walter T. Larson, 5157 N. Clark, at Foster.

6-4S AND 3-5S LARGE, LIGHT ROOMS; steam heat; good shopping and transp. Near schools. Income $4,440. Price $23,500. Mr. Heatly. Wellington 9411.

BARGAIN—1½ STORY FRAME, LOT 50X 125; large bsmt.; h. w. ht. HOLC mtge. Pr. $5,500. Terms. Petersen, 6835 Fullerton.

4508 N. LA PORTE-AV.—4 FLAT BRICK. 2 car gar. Make offer. For inspec. see John H. Sullivan, 4421 Milwaukee-avenue.

LEAVING CITY—MUST SELL 2-5 RM. frame. Fine cond. Price $3,650. Sm. down pay. $25 mo. Avenue Realty. 4437 Elston.

MOD. COR. 4 APT. AND BASE. APT.; 2 car brk. garage; need $5,000 cash. Price only $14,300. Address E O 232, Tribune.

BARGAIN—3 APT. BRICK, 6 RMS. EACH. Steam ht. Humboldt-blvd. nr. Armitage. Price $6,000. Mr. Sauerbrei. Bel. 0001.

ONLY $3,950 — $1,500 CASH; ENGLISH type 2 flat, 4-4 rms. Pensacola 2600.

2 FLATS, 5103 W. PENSACOLA-AV. BY owner, J. Reckrodt, 1111 W. 90th-street.

**West Side.**

TWO FLAT BARGAINS.

HOMAN NEAR 16TH. 2-6 rm. apts., steam heat. Price $3,500. First mtge. $1,500, balance cash.
SPAULDING NEAR DOUGLAS. 1-7 and 1-8 rm. apt. Hot water heat. Price $4,000, $1,500 cash, balance terms.
Wm. J. Klibanow & Co., Inc., 3730 ROOSEVELT-RD. NEVADA 1450.

1233 S. SPAULDING, 5-6-6 RMS. ...$3,900. 2625 Jackson-blvd., 5-5-5 rms. ...$2,800. 3250 Polk-st., 6-7 rms. Rent $83 ...$5,900. FORTE BROS., 2068 Ogden-av. Seeley 4461.

18 APT.—A-NO. 1 CONDITION, LOCATED in Austin. $8,100 yearly income. Bargain. Private owner. Address N L 413, Tribune.

## REAL ESTATE—BUSINESS PROPERTY.

**South Side.**

2 STORY BRK. CORNER STORE AND 3 Flats—50 ft. lot; stm. ht.; mod. 2 car gar.; nr. 87th and Cottage Grove. Pr. $18,000 or will trade for smaller with some cash. Rowan, 206 W. 55th-st. Boul. 1392.

**North Side.**

3 STORES, 4 FLATS—5100 IRVING PK. Owner J. Reckrodt, 1111 W. 90th-street.

**Northwest Side.**

2 STORY FRAME, CRAWFORD NEAR North. Price only $6,000. Splendid opport. for small business. L. Roe, 6278 W. North.

75X125 ON BELMONT NR. CICERO, IMproved with old frame res., with store front. Make offer. Eheim, Pal. 5486.

MUST SACRIFICE STORE AND 7 ROOM flat. Phone Sheldrake 2044.

**West Side.**

GARAGE—FOR SALE OR EXCHANGE. Gd. repair bus. and storage, or use as auto showroom. MR. TURZICKY, Cicero 6102.

## REAL ESTATE—HOUSES.

**South Side.**

PRICES REDUCED!!
SAVE MORE THAN $1,000.
Cash Payments as low as $500.

Unusual payment plan. New 5 and 6 room house. All modern features. These bargains are greatest value in Chicago. Select your new home today.
12765 S. WALLACE-ST. COMMODORE 2128. [2 blocks east of Halsted.]

2 HOMES FOR $5,000—ONE BRICK AND one frame with concrete foundations. Both h. w. ht., stoker. 616 E. 92d-place. 5 rm. brick, h. w. ht. 704 E. 88th-pl. $5,500. 6 rm. frame, furnace ht., 2 lots. All improvements. $4,500. John Dawney & Son, 9002 Cott. Gr. Vin. 8727.

OWNER AT HIS BRICK 5 RM. BUNG., 6733 Prairie-av., today from 2-5 p. m., will close it out at over $2,000 loss. Oak floor trim, tile floor in bath, sleeping pch., new Holland furnace; lot 25x178 to paved alley. Whole price $3,500. See him or Kiser of McClun's, 217 W. 63d-street.

BRAND NEW.

5 rm. insulated res.; colored brick; tile kitch. and bath; plaster ceiling; near pub. and Cath. schls.; $8,250; $1,200 down, bal. FHA. Inspect 8325 Cregier, 2-5. Cen. 3575.

PRICED FOR QUICK SALE

6 rm. brk. bung.; gas fired; h. w. ht., 2 car brk. gar., glzd. back por., scrnd. front por., 30 ft. lot; exc. cond. 7604 Clyde. Sag. 2271.

6 RM. OCTAGON FRONT BRICK BUNG.—50x125 ft. lot; hot water heat, tile bath, 2 car garage; near Rock Island train. Price $7,250, $1,000 down. Radcliffe 7300. DONALD F. MOORE, 7748 S. ASHLAND.

6 RM. BRICK BUNGALOW, 8050 CLYDE-av. Well built home, exceptional bargain offered for quick sale. Financed to suit. Hot water heat. Harr. 7771 or Bev. 6653.

NEW COMPLETE MODERN HOME—6 RMS. and recreation rm. Att. garage. Open 1 to 9 p. m. 7810 Crandon-avenue.

1528 E. 84TH-ST.—6 RM. BRK.; H. W. HT.; $6,000; $1,300 down. Open 2 to 4. OSTBERG, 7909 Maryland. Stewart 5353.

NEW, EXCEPTIONAL 6 ROOM HOUSE—2½ baths, air conditioned, auto. heat, 40 foot lot. 8231 St. Lawrence-avenue. Tri.3454.

OFFER WANTED FOR 2 LOVELY BRAINerd bungalows; 6 rooms, tile bath. BARTHOLOMEW O'TOOLE. Beverly 7275.

$7,250, $750 CASH, $55 MO. BUYS 6 RM. brk. home; h. w. ht., closed front and rear pchs., garage. Address O P 57, Tribune.

$6,400—79TH-ADA. 6 RM BUNG.; H W 32 ft. lot. Medora. Stewart 3601.

6 RM. RESIDENCE, 5948 S. WOLCOTT-ST. First class condition. Call Beverly 4258.

NEW SOUTH SHORE RESIDENCE—7 RMS., 2 baths, recreation rm. 8138 Paxton-av.

BRAINERD BUNG.—H. W. HT. 2 C. GAR. $6,250; $750 down, bal. E Z. Ced. 1602.

**Southwest Side.**

IMMEDIATE POSSESSION.

5 rm. brk. bung., nr. 66th-Richmond; large rms.; furn. ht.; lot 50x125; side drive, 2 gar.; pay $800 cash, bal. $40 mo.; price $5,200. JOHN McCARTHY, 1405 W. 63d. Rep. 5000.

WANT A GARDEN?

5 rm. frame cottage; lot 60x125; $3,250, $325 cash, $24 per mo. F. H. HALVORSEN CO. 3145 W. 63d. Hemlock 4300.

$1,250 BUYS BRAND NEW MODEL BRK. bungalow; full price $4,650, incl. lot 33x125 ft. Biggest bargain in town. See it today. Open 1-6. 5321 S. Mayfield-av. L. M. Peters. Central 4711.

TAKEN IN FORECLOSURE—5 RM. BRK. bung., h. w. ht.; well kept; nr. Archer and Austin. Smashout price, $3,500, cash $800. DOMBROU, 1339 W. 51st. Grovehill 0300.

FORECL.—BARG. $3,900; NR. 56TH-TRUMbull, 5 r. brk. bung. $1,400 cash. Hem. 7900.

$5,750 MARQUETTE MANOR, 5 ROOM brk. bung. 30 ft. lot; 2 c. gar. Went. 0688.

## REAL ESTATE—HOUSES.

**North Side.**

— — NORTH EDGEWATER HOMES — — 7 rooms, 4 bedrooms ...$5,000. 6 rooms, side drive ...$4,900. Walter T. Larson, 5157 N. Clark, at Foster.

6 RMS.—MOD. BRK. BUNG., W. ROGERS Pk., tile kitch. and bath, 2 car gar. $2,000 cash, bal. terms. Berkenstadt. Shel 8820.

MODEL 6 RM. RES.; ATT. GAR.; 60X125 lot; now just compl. 2714 Jarlath-av., 1 blk north of Touhy, ½ blk. E. of California.

MOVING—MUST SELL BEAU. NORTH Park bung., $4,500; $400 per yr., incl. int. Campe & Co., 4701 N. Western. Lon. 1239.

BARGAIN—1848 MORSE, COR. WOLCOTT; 7 rm. stucco hse., oil ht., gar. Lot 100x137. HOLC mtge. Owner on premises.

2919 SHERWIN—6 RM. BRK. RES.; TILE bath, kitch.; brk. gar. Rogers Park 8130.

4 RM. BRICK BUNG.—PRICE, $4,100; 37½ ft.; Devon-Western dist. Bri. 4000.

**Northwest Side.**

Builder Will Sacrifice

Beautiful 5 and 6 room homes and residences below construction costs. New modern improvements, tile baths and kitchens. Double insulation, heat cond., fireplace, etc.
5730 N. DRAKE-AV.
5819 N. DRAKE-AV.
5834 N. DRAKE-AV.

RARE OPPORTUNITY

for intelligent buyers to purchase a strictly modern new home of a construction and beauty that only more expensive homes can equal. On Rutherford-av., 1 blk. n. of Belmont. Immediate poss. Open. Eves. by appointment. A. J. SCHORSCH & CO., 6059 Irving Park.

NEW! ENGLISH HOME—5 RMS., FORCED flow hot water heat; tile kitchen and bath; large glazed porch; near grade, high, and Wright Jr. college; $9,000; also 5 rms., $7,200, and 6 rms., $8,500. Open for inspection Saturday and Sunday, 2 to 6. 6123 Barry-av. or phone Merrimac 6003.

4236-38-40 OGDEN-AV. [N. E. COR. KILdare-av.]—Large lot, improved with nearly two story and basement brick; 3 stores and 3 apts.; stove heat. Easy terms ...$7,500. R. M. O'BRIEN & CO., 111 W. Washington-st. Rand. 3062.

— — — 2851 McVICKERS-AVENUE — — — 6 rm. brick bung., $5,250; glazed rear pch., good heating system. See today. BEESLEY & CO., 4219 Irving Park. Pen. 2726.

Bungalow with Garage.

5 large rooms, 2 car garage ...$43. Or will sell for $600 cash and $43 mo. incl. int. till paid; no mortgage to renew. KEENEY, 5612 North-av. Merrimac 4300.

6 RM. RESIDENCE NEAR CENTRAL AND Irving Park ...$4,250. Brick bung., nr. Oak Park-North-av. $9,500. Brick bung., Nagle nr. North-av. ...$7,900. Leon Roe, 6278 North. Mer. 8300. Vill. 4811.

OCTAGON FRONT BRICK BUNGALOW—H. W. ht., large lot, tile walls in bath; 6 rms., arched doorways, side drive; long term financing; price $6,500. S. O. Stone & Co., 4503 Milwaukee. Pen. 3900.

WILL SACRIFICE HOME.

5 room bungalow, garage; price $4,000; small down payment, balance like rent. 5458 N. Newcastle-av. Open Sunday.

— — SEE FOR YOURSELF — —

Very finest new prize winning 6 room home; best bargain in Chicago. Inspect today. 5730 North Odell-avenue.

— — A STEAL AT $5,500 — — Large 5 rm. octagon brick, h. w. ht., steel const. Fine cond. Tms. Worth $6,500 today. Rex Realty, 3038 N. Central. Berkshire 3700.

5 RM. BRK. BUNG.—FURNACE HT., GAR., wide lot, on Dakin-st., nr. St. Pascal, Irving Park surface. Price $5,600; cash $1,800. GREGOR, 4200 Lawrence. Palisade 1461.

$4,800!—5 RM. BRICK BUNG.; BUILT 1928. Inclosed porch, 2 car garage, steel construction. 5% interest. Mills Brokerage Dept., Merrimac 6003.

NEW MOD. HOMES IN PORTAGE PK. 5 or 6 rms., tile kitch. and bath; forced flow ht., well insul.; all latest fixt.; large lot. 5501-15 Byron-st. [cor. Linder].

LEAVING TOWN—SACRIFICE 5 R. FRAME. Furnace ht., enclosed porches; 2 car gar. 2 lots. Price $3,000; $1,000 down. $35 mo. Call Sat., Sun. 4227 N. Newland-av.

5 ROOM OCT. YELLOW BR. BUNG.—HT. W. ht., in Portage Pk.; 1 block to shopping-transp. Pr. $5,900. Tms. Avenue 2201.

NEW ENG. STYLE BUNG.—5 RS., BRKFST. rm., tile bath and kit.; forced h. w. ht., firep.; fully insul. FHA loan. 5708 N. Major.

5 RM. BRK. BUNG.—OCT. FRONT; H. W. ht., 2 c. gar.; oak trim; nr. all schls.; $6,400. $1,900 cash.; pri. pty. 6216 Eddy-st.

$500 DOWN BUYS 5 RM. FRAME BUNGAlow, furnace heat, price $3,900; nr. Foster and Milwaukee-av. Longbeach 0481.

$750 CASH, 5 RM. BRK. ENG. TYPE, 8 yrs. old, $3,750. Louis Morris. 4006 W. Division-st. 3585 Milwaukee-av.

7 RM. RESIDENCE, FURN. HT., 2 CAR gar., wide lot, real barg. $3,200, cash $500. Acme Realty, 4126 Milwaukee-avenue.

BIG BARGAIN, $500 CASH! BAL. EASY. Poss. now. 3755 Drake; fine 8 rm. res.; oak trim, flrs.;h.w. ht.;gar. $4,950. Kil.3361

7 RM. RES.—FURN. HT.; LOT 37½X125; nr. 3 car lines; good loc. Reas. See by appointment. 4048 N. Avers-av. Irving 8260.

COR. 5 APTS., BRK., A1 COND.; SAC. $11, $950. Also real barg., 8 apts., $21,000. Near office. Advance Rlty., 5232 Irving Park.

5 RM. OCTAGON BUNGALOW—ALSO 2 rooms finished in attic. Tile roof, bath; 2 car garage. Devon-Western section. Bri. 1372.

NEW 5 RM. BRICK ENGLISH BUNG., INsulated, large rms., 50 ft. lot, $6,750; on 30 ft. lot., $6,000. 6320 Henderson.

— — — SACRIFICE—BEST OFFER — — — Large brick bung., h. w. heat. Now vacant. Open 10 to 5 at 5243 Wellington-av.

SAUGANASH—IMMED. POSS. NEW 6 RM. brick res., tile kitchen, bath; air cond.; insul.; gas heat; 45 ft lot. 5728 N. Kerbs-av.

6 RM. BR. BUNG. 33 FT. LOT; 2 CAR GAR. Bargain. 2654 N. Monitor.

5419 WARWICK-AV.—OPEN 1-5 TODAY. 5 rm. bung.; h. w. ht. $4,750. Euclid 1121.

5 R. BR. BUNG.—H. W. HT., 10 YR. OLD; full pr. $5,000; tms. Dette, 1922 Irv. Pk.

NEW CAPE COD HOME—LG. LOT; $4,600. FHA terms. $32 mo. 8201 Irving Park-bl.

5 RM. FRAME—H. W. HT., LG. LT. $4,300. $800 c., bal. $35 mo. inq. 5837 Irving Pk.

5 RM. BRICK BUNGALOW—2 CAR GArage; $4,900, $700 cash. Berk. 5201.

$600 CASH, $25 MO.—5 RM. BUNG., FURN. ht.; $3,250. Inq. 4163 Milwaukee-av.

NEW HOUSE—LARGE LOT. $250 CASH. $25 mo. Feuerborn, 8000 Belmont-av.

5640 BERENICE-AV., MOD. 6 RM. RES., 50 ft. lot, gar., $1,000 cash. Avenue 4778.

NICE HOME—WIDE LOT. $500 DOWN. $35 monthly paymts. Address E F 393, Tribune.

NEW 5 RM. BUNG.; TILE BATH AND kitchen. 6428 Karlov-av. Portsmouth 7419.

6 RM. BRICK, H. W. HT., ENCLOSED PCH., garage. $3,950. 1131 N. Keystone. Owner.

## HOUSES BUILT TO ORDER.

— BUILD ON YOUR LOT [FHA PLAN] — A. A. LEWIS CONSTR. CO., 30 W. Washington-st. State 8333.

25 FT. LOT—OWNERS WILL BUILD HOME and get FHA loan for you; no cash needed. Address O S 240, Tribune.

BUILD ON YOUR LOT. NO MONEY DOWN. Rock bottom price. Rand. 3123. Pens. 5669.

## REAL ESTATE—VACANT.

**South Side.**

— — 25X133 FT. LOTS $39 EACH — — $1 DOWN 1 A WEEK. CLEAR TITLE. NO ASSESSMENTS. FRANK DeLUGACH. Property office 7800 W. 79th-st. 2339 West 95th-st. Phone Beverly 2366.

BUS. COR. 63D-SPRINGFIELD — 50X125; clear; $5,500. Address G 147, Tribune.

LOT—NR. SCHOOL, 77TH AND WOLCOTT [Lincoln]; barg. for quick sale. Bev. 0562.

**Southwest Side.**

WILL SELL CHEAP TWO LOTS, 70X125, at 4118-4120 W. 56th-pl., write to the owner, Jacob Makarchuk, Krakow, Wis.

**Northwest Side.**

WOODED LOT — EDGEBROOK, 60X152; $1,800; clear; all impr. in and paid; cash or terms. Address E P 315, Tribune.

BUS. COR.—N. W. COR. DIVERSEY-LOWell, 60x125; clear, taxes pd. in full; will trade. J. L. Strauss, 59 E. Van Buren, R.1013.

BARGAIN IF YOU HURRY—OWN YOUR own home for as low as $20 cash, $20 per month. Address G 245, Tribune.

RES. LOT—30X125, NEAR IRVING PARK-rd., 8000 West; best offer. New. 3597.

## REAL ESTATE—SUBURBAN—SOUTH.

**Beverly Hills—20 minutes to loop.**

BEAUT. 2 YR. OLD BRK. AND STONE 6 rm., full 2 story house; lge. sun deck and attached 2 car gar., tile kit. and bath, extra lav.; 39x179 ft.; May 1 occup.; conv. churches, schls., trans. Ced. 3926 eves and Sun. Cen. 7489 days. 2327 W. 107th-street.

— — — FOR SALE OR RENT — — — Longwood-dr., attrac. English brk. res.; 5 bedrms., 2 baths, recr. rm.; nr. 91st sta. YOUNG & CO., 1830 W. 103d. Bev. 1929.

FOR SALE BY BUILDER ON WOODED LOT 3 level res.; 7 lge. rms., 2 baths, insulated throughout. Air conditioned, gas, furnace. 1619 W. 100th-place. Phone Beverly 6412.

MODERN BRICK BUNG.—H. W. HT.; TILE bath; imm. sale price $8,500; orig. cost $13,000; HOLC mtg. Call owner. Bev. 6739.

7 RM. BRK. RES. — N. OF 95TH; SIDE drive; price $10,700; terms. Bev. 5000.

NO. BEV.—WOODED 50X189, $90 FT. L. Ficklen & Co., 1956 W. 95th-st. Bev. 6800.

CHOICE 40 FT. LOT—9519 S. OAKLEY-AV.; $2,000; title guar. Regent 4220.

**Ivanhoe—29 minutes to loop.**

NEW 5 ROOM CAPE COD BRICK BUNG.; canvas walls, modern throughout; large yard; $6,000. FHA terms. Triangle 4249.

**Midlothian—26 minutes to loop.**

1 ACRE COMB. HOME AND CHICK. FARM. large house, incomplete, 3 rooms livable, 2 large coops, 400 cap.; $2,100; $350 down, 7 yrs. to pay. W. Siedal, 150th and 50th-av., Oak Forest.

4 LOTS, 100X300 EACH, INCL. 2 CORNERS 151st and Keeler-av. Mohawk 2478.

TERRY AND THE PIRATES—WE ARE NOT ALONE

## REAL ESTATE—SUBURBAN—SOUTH.

**General.**

MOVE IN IMMEDIATELY.

New farm cottage with farms. Facing beautiful paved road. Electricity, high ground; easily finished, $1,475—$225 cash, $18 month. Poultry or vegetable farms, $187.50. Cicero-av. business farms, $375. On easy terms; clear title. ALL DAY SUNDAY—Daily, 2-6. Cicero-av. and 140th-st.

DON'T PAY RENT.

Drive out any afternoon or any time Sat. and Sun.—1 four, 1 five and 1 six rm. hse.; $100 to $200 will handle, balance $20 to $25 per mo. A. T. McIntosh & Co., 3743 W. 147th-street, Midlothian, Ill.

## REAL ESTATE—SUBURBAN—S. W.

**Oak Lawn—36 minutes to loop.**

5 RM. FRAME BUNG. PR. $4,000; $1,000 dn. Tile bath, oak flrs., basement, furnace ht., water, gas, elec.; 2 c. gar., concrete sd. dr., lot 50x125. 9715 53d-av. Oaklawn 90-J.

$500 DOWN BUYS 5 RM. FRAME HSE. Price $2,500; plumb., water, gas, elec.; lot 50x150; gar., sd. dr. 9606 51st-av. Oakl. 90-J.

$750 PER FT. BUYS 50 FT. LOT—RESTR. nghbhd., nr. 95th-st., church, schl. Will finance home. R. D. Long, Pull. 4002.

3 LOT COR., SM. 2 RM. HSE., GAR., 500 raspberry bushes, bear lots of fruit, taxes paid, $400 compl. Address G 333, Tribune.

**Tinley Park—35 minutes to loop.**

WHY PAY RENT?

New 5 room house and garage; 1 acre of ground; water, gas, elec.; $4,950. Small down pay., bal. FHA loan, $25 a mo., including interest. We are taking orders now to build according to your own plan. This property has been approved by FHA. If you prefer to build your own house we will sell you 1 or 2 acres on terms of $25 down and $10 a month. Drive to local office at 177th and Oak Park and see where we have built several hundred homes. Good schools. Rock Island express and bus. G. C. Elmore, 100 N. La Salle-st. Fra. 2650.

**General.**

FOR SALE—10 ACRES VACANT ON 123D-st. Hard road, in Lemont, Ill. Full price $2,000. Owner Fred Smitty, 123d and Archer, Lemont, Ill.

## REAL ESTATE—SUBURBAN—NORTH.

**Evanston—15 minutes to loop.**

CHERRY BLOSSOMS

now in bloom make this comfortable 2 flat particularly attractive; 1st floor apt. of 4 large rooms and sun parlor, newly modernized, available for immediate occupancy; hot water heat; large lot; desirable location east of Ridge-av. The price is only $7,500, ½ down. 715 AUSTIN-STREET.

STEAL OF THE SEASON—CHARMING COL. clapboard, 7 rms., 1½ baths, gas ht., 2 car gar.; $9,000; $2,000 cash, $7,000 FHA. Rental $90 a month. Gre. 7220.

BANK ORDERS SALE OF 50 FT. LOT IN New Home Section—$2,100. Rog. Pk. 0271.

**Glencoe—24 minutes to loop.**

THE SMARTEST LOCATION IN GLENcoe; 5 master bedrms., 3 baths, 2 servants, 1 bth.; oil ht.; 4 car gar.; lot 200x210; pr. $35,000. Ann Moreland, Glencoe 305.

4 BEDRMS., 2½ TILE BATH, COL. DEN, 2 pchs.; oil; ½ ac. $10,000. Winnetka 253.

**Glenview—27 minutes to loop.**

New Georgian Colonial Hme.

on large, fully landscaped plot. READY FOR MAY 1ST.

We invite inspection by those seeking the better type of North Shore home.

Because of excellence of design and construction and proximity to schools, churches, shopping facilities and high speed North Shore electric transportation as well as its cloistered location [between 2 private golf courses] this fine home is qualified for maximum F. H. A. loan.

Construction features include steel and reinforced concrete first floors, oak and walnut parquet floors, triple insulation, General Electric air conditioning plant, colored tile and Vitrolite baths and powder room, copper gutters down spouts and screens, 2 car attached garage, etc.

GEORGE F. NIXON,
Glenview-road, W. of Skokie-boulevard, and ½ mile E. of Waukegan-road. TELEPHONE GLENVIEW 96.

MOD. 6 RMS., AIR COND., GAS HT., BA., blt.-in Frig.; rock well wtr.; 2 c. gar., chick. hse.; 66x204, nr. sta. P. Snelten, Glen View.

**Highland Park—30 minutes to loop.**

— 6 ROOM, NEW SOLID BRICK HOME — Open daily, 1232 Marion-av., Braeside.

**Hubbard Woods—21 min. to loop.**

OWNERS OF LOVELY LITTLE HOUSE IN Hubbard Woods, leaving here unexpectedly, are offering same for sale at 50% of cost. About 400 feet from lake. Over an acre of charming walled garden, lawns and terraces. Basement, playroom, laundry, toilet, shower bath. First floor, hall, drawing room, sun porch, dining room, butler's pantry, kitchen, two car garage. Second floor, three master bedrooms, two baths, sun porch, two servants' rooms with bath. Large, airy attic, new oil heater, new six burner gas stove; in a word, every comfort. Will sell at once. May be seen by appointment. Ph. Glencoe 447 or State 5976.

**Kenilworth—23 minutes to loop.**

123 KENILWORTH-AV.—5 MASTER BEDrms., 4½ b., sun, 3 slp. pchs.; also rent furn. Key at Scars. Kenilworth 5288.

INSPECT TODAY, 2 TO 6; NEW 7 RM. 2½ bath; brick; recrea. rm. 717 McLean-av.

**Niles Center—31 minutes to loop.**

5 RM. BUNGALOW—AVAILABLE FOR MAY 1 POSSESSION. REASONABLY PRICED FHA LOAN CAN BE ARRANGED. NILES-WESTCHESTER REALTY CO., 4120 OAKTON-ST. NILES CENTER 2600.

SUBLEASE 6 LARGE, LIGHT RMS., 1ST fl.; firepl., bookcases, mod., new stove, shower; 3 blks. L; nr. stores and Oakton Pk. 8213 Knox-av., Niles Center. Bri. 4328.

**Wilmette—22 minutes to loop.**

— 9 ROOM ENGLISH BRICK ON LOT — 75x186; well wooded. This is a modern home, slate roof, 2 fine porches. To be liquidated by closed bank for $22,500. Rog. 6636.

OUTSTANDING BARG. ON N. SHORE — 1024 Isabella-st.; colonial residence; 5 rms., sun porch, air cond., oil ht., insulated, tile bath, completely decorated. Open today. Tom Sullivan Jr. Wilmette 2061.

FINEST N. E. LOCATION.

Bargain if bought before May 1; 8 rooms, 2 baths; double garage; deep lot. Open for inspection. 1042 Greenwood-av. Wilmette 492.

G$750 CASH—MOST ATTRACTIVE 6 RM. 2½ bath home. Excellent location. Cut to $7,500 from $12,000 for 30 days. Foreclosure. Greenleaf 8885.

NEW 7 RM. HOUSE, 243 LINDEN-AV. Open for inspection Saturday afternoon and Sunday 2 to 5. Wilmette 1778.

**Winnetka—22 minutes to loop.**

WINNETKA PROP.—TO CLOSE AN EState; very attr. 6 rm., 2 baths, brick col.; 60 ft. lot; 7 rm. stucco; 1 bath; 2 50 ft. lots; well loc. Owner. Address G 276, Tribune.

— — RED BRICK COLONIAL, $13,000 — — 4 sleeping rms., 2 baths; oil; insulated; 50x187. Owner. 476 Linden. Winnetka 1795.

## REAL ESTATE—SUBURBAN—N. W.

**Barrington—40 minutes to loop.**

1 ACRE—4 RM. HSE., GAR.; PALATINE; 5 acres, 3 rm. house, garage. Lake. 5106.

**Elmwood Park—22 minutes to loop.**

6 RM. BUNG.—50 FT. LOT; GAR.; FURN.; $4,000. 2330 North 72d-court.

**Mount Prospect—26 minutes to loop.**

— NEW 5 AND 6 RM. BRICK HOMES — $3,000 to $5,600; 10% down, bal. FHA. RT. 54, 2 MI. NORTH OF MT. PROSPECT. SMITH & DAWSON. STATE 3861.

**Norwood Park—18 minutes to loop.**

NEW COLONIALS—4-5-6 ROOM HOMES; full basemts., duro-craft constr.; 45 ft. lots; 3 blks. to st. car; $4,495 to $4,995; $450 down, $30 per mo., inc. int., principal, taxes. Will build a limited number at these prices for people with steady employment and good refs. Address O K 413, Tribune.

5 RM. BRICK BUNG.; MOD. 2 CAR BRICK gar.; lot 50x125. Liquidation pr. $4,800. Lipowski, 1660 W. Division. Humb. 7764.

**General.**

SELL OR RENT—MODERN EFFICIENT, all elec. 4 rm. country home on 1¼ ac. of ground, 35 min. loop, near schools, 4 blks. to R. R. sta. Pr. $3,500. Drive out Irving Pk. Sun., 3d home west on Cedar-st., Wooddale, Illinois.

## REAL ESTATE—SUBURBAN—N. W.

**General.**

LOOK AT THIS.

5 rms., fully modern; lge. lot; nr. depot, stores, school, theatre; fast N.W. trans. to loop. Priced far below market for quick sale; only $500 cash, bal. like rent. Wm. H. De Pue, opposite postoffice, Palatine.

$98 CASH BUYS NEW 4 RM. CAPE COD cottage, incl. land; bal. $655 unfin., $1,165 finished; pay month. Address O J 55, Tribune.

WIDOW SACR. NEW. HOME—BEAUTIFULly wooded, priv. beach privileges. Address O P 390, Tribune.

3½ AC., NR. PALATINE, $450, $50 DN. $5 month. Address E T 343, Tribune.

## REAL ESTATE—SUBURBAN—WEST.

**Austin—14 minutes to loop.**

CENTRAL AUS. 12 APT. BLDG.; ALL 4'S. Indiv. refrig.; stm. ht. with stoker; conv. transp. Rent $6,540 yr. $30,000. Pilgrim, 5637 W. Lake. Aus. 1680. Vil. 5100.

MORTGAGEE WILL SELL 2 FLAT—BRK., 6-6 rms., stm. ht.; 2 car gar.; nr. Augusta-blvd.; pr. $6,900. Tms. Phone Village 6854.

**Berwyn—17 minutes to loop.**

— — OCTAGON FRONT BUNG. BUY! — — 5 rm. brick, like new; all large rms., slp. pch., 2 car gar.; A1 cond.; only $6,300. Kohout Bros., 6200 W. Cermak. Cra. 5800.

SAC. 6 ROOM BRK. BUNG. FOR $6,000. $1,000 cash, bal. on mo. paymts. Fra. 0576.

CHOICE LOT—BETWEEN 18TH-19TH ON Euclid-av.; $1,250. Call Lyons 7010.

**Cicero—13 minutes to loop.**

OPEN FOR INSPECTION SAT., 1 TO 5 p. m.; Sun., 10 to 5 p. m.; new br. home; 1403 S. 56th-av., Cicero; pr. only $6,950; move right in; $1,000 down.

5 R. BRK BUNG.—10 YRS. OLD; 1511 S. 52d-av.; stm. ht.;$5,000;cash$850.Stephens. Ran 2250.

**Downers Grove—37 minutes to loop.**

— — NEW 4 ROOM COUNTRY HOME — — Complete plumbing; lot 100x250; landscaped; low taxes; no assessments. Your rent money will buy this home. Open for inspection daily 1 to 6 p. m. Fairview-av. and 61st-st., Downers Grove, or Randolph 2032.

6 RM., 2 STORY FRAME; COMPLETELY redecorated interior, exterior; natural firepl.; 2 car gar.; all assmts. in and paid; $5,500. Terms. Dunham, 5135 Main.

**Elmhurst—23 minutes to loop.**

COZY 4 RM. BUNGALOW—GAR. ......$2,250. 5 R. Brick Bung.—lge. lot; trees; nr. sta. $5,250; easy terms. Phone Village 6719.

5 RM. BRICK BUNGALOW; HOT WATER ht., natural fireplace, nr. tran. Kedzie 0729.

BEAUTIFUL WOODED LOT, 50X271—W. Elmhurst, $1,500. Hirsch, 39 S. La Salle.

**Glen Ellyn—33 minutes to loop.**

— — — SMALL ACRE TRACTS — — — on your own terms. Box 24, Glen Ellyn.

**Hinsdale—27 minutes to loop.**

18 AC. FARM—HOUSE ON KNOLL; TREES. golf club view; $4,850. Berwyn 1067.

**Oak Park—16 minutes to loop.**

6 RM. HOME—RECENTLY REMODELED thruout; new wiring and plumbing. Lovely living room with stone fireplace. Large dining rm. and kitchen most attractive. Bedroom with toilet and lav. on 1st floor. 2 bedrms. and new bath on 2d. Newly carpeted thruout. Garage. Extra large lot, lovely trees, and landscaping. Open for inspection Saturday, 2 to 5. $9,500. Euclid 387.

9 ROOM FRAME RESIDENCE—CENTRALLY located; well built; large rooms, 2 baths; canvased walls; $10,000. 123 South Ridgeland-avenue. Phone Euclid 9003.

7 ROOM HOUSE—LGE. LIVING ROOM; 4 bedrooms, 2 baths; hot water heat; near Garfield L; $7,000. Euclid 3651-J.

6 RM. HOUSE, NR. ST. GILES, NAT. FIREplace, h. w., oil; 50 ft. lot; 2 gar.; $2,500 cash, bal. $8,000. HOLC. Austin 3121.

5 RM. BUNG. — HIGH ATTIC, BLK. L; $3,800. James, 914 Gunderson. Euc. 895.

**River Forest—17 minutes to loop**

243 FRANKLIN-AV.

OPEN TODAY 2-4 P. M.

Faced brick bung. on wooded corner lot; oil ht.; attached heated garage; carpeted floors; beautiful decorating. $8,500. Reas. terms. Ask for Mr. Hill.

HOUSE — GOOD CONDITION; 8 RMS., 2 baths; 92x178; transp. facilities, North Western R. R., 2 surface and 2 L lines; must sell immediately. Owner. Forest 2646.

**Riverside—19 minutes to loop.**

EMERGENCY SALE — CHOICE 440 FT. wooded vacancy, all or part, finest residential section; Kent-rd. and East Grove. Wabash 2508. Maurice Rogatz, owner.

LEAVING CITY—CUT TO SELL EVERYthing you want in 6 rm. home. Riv. 2253.

**Villa Park—26 minutes to loop.**

4 ROOM FRAME COTTAGE LIQUIDATION price, $1,950; small down paymt. Lipowski, 1660 W. Division. Humboldt 7764.

**Western Springs—24 min. to loop.**

DISTINCTIVE HOMES.

5-7 rooms, $9,250-$10,000. Now ready for your personal supervision as to finishing work [landscp., decorating, etc.]. Come today, 11-5 p. m. THOMASSON CONSTRUCTION CO., 4215 WOODLAND-AVENUE.

**Wheaton—28 minutes to loop.**

$6.00 PER MONTH

Will buy lge. parcel of land, 100x300 ft., on hwy. nr. Wheaton. Price only $400; close to school and Aurora-Elgin service to loop. Wonderful chance for family of moderate means to pick up bldg. site cheap. Property restricted to small homes. Also have wooded acre in same location. Sm. dn. pymt., $6 per mo. on bal. Address D P 348, Tribune.

AMAZING VALUE IN COUNTRY HOME. Mod. well-built hse.; h. w. ht.; 7 rms. and bath; lg. grounds; 2 blks. A. & E. sta. Pr. $4,750; 10% cash, $34 monthly. R. M. Crooks, 132 W. Liberty. Tel. 31.

**General.**

INSULATED 4 ROOM HOUSE—$200 CASH; 13 mi. west of loop; direct trans.; near school; needs finishing. Price $1,295, $20 per mo. Address E P 318, Tribune.

6 RM. BUNGALOW—ALL CLEAR, 50 FT. lot, furnace ht.; garage; $500 down, owner. 2907 Washington-st., Franklin Park, Ill.

WATER, GAS, ELEC., TREES; NO ASSMTS. Total price $295; $29.50 dn., $4 mo. Address E T 512, Tribune.

## REAL ESTATE—OTHER CITIES.

SELL OR EXCH. FOR CHICAGO PROPERty; 5 r. cott. on 2 acr.; on U. S. Route 31; 100 mi. Chicago. Pr. $2,500. Wen. 4774.

## REAL ESTATE—RESORT PROPERTIES.

**Illinois.**

BARGAIN—$795; TERMS.

Colonial type cottage; 4 rooms and screened porch. NOT A SHACK OR A SHELL, but completely finished with Celotex for year 'round use. Electricity, water, screens, paint, etc. Large lot. Beautiful springfed, sand bottom lake. Private. Restricted. 37 miles Chicago. Address N L 119, Tribune.

THE ONE YOU LOVE WILL LOVE THIS lover's retreat, away from the world, on a glorious 12 mile heavily wooded sand bottom lake; 4 rooms, Eugene design; white with green trim; inside toilets, etc. $595 complete, incl. boat; only 50 miles N. W.; will take $10 month. Address E P 319, Tribune.

SYLVAN LAKE

On route 63 between Lake Zurich and Mundelein, the beauty spot of resorts. Lots and cottages reasonable. A. G. SCHWERMAN, Mundelein, Ill.

BEFORE YOU BUY
VISIT FOREST LAKE

Milwaukee-av. to Half Day—West on Route 22 to Quintens-rd. then North ½ mile to Forest Lake — Watch for Signs.

Crystal Lake Cottage, $950.

OPPORTUNITY OF A LIFETIME. 4 room English cottage with porch, 40 miles from Chicago, 31 trains daily. Gentiles. Terms. Address E P 330, Tribune.

PISTAKEE LAKE—UNUSUAL BARGAIN—New large English gable home, $1,200; worth double; need $200 additional to complete; terms. Address P P 247, Tribune.

LAKE COTTAGE — PRIVATE, SECLUDED lake, 45 mi. N. W.; $695; terms, $12 mo. Ready to occupy. Address O J 57, Tribune.

LOT 80X135; ON McCULLOM LAKE, 45 mi. from Chicago; elec., water, fruit trees; bargain. 4054 N. Tripp. Pensacola 2627.

4 ROOMS—PORCH; MODERN; $1,100. TMS. Bathing, fishing. Address O L 72, Tribune.

## REAL ESTATE—RESORT PROPERTIES.

**Illinois.**

BONA FIDE OFFER.

LAKE COTTAGE AND LOT, $595.

If you act at once for a small down payment and terms as low as $3 weekly, you can own a beautiful lake cottage and lot. Large living room, kitchen, dining nook, and sleeping porch. Carpenter built to order on a large choice lot of your own selection. Built of all new materials, asphalt shingle roofing, inside toilet, screens thruout, etc. Finest natural lake with sand beach; 35 mi. N. W. Restricted. ADDRESS E T 137, TRIBUNE.

Open for Inspection Sunday.

FOR SALE OR RENT. 3-4-5 and 6 room cottages. ALSO BUILT TO ORDER modern homes; hot and cold running water, complete bathroom, thoroughly insulated, etc. $300 down, balance $20 per month. LEON S. SEX & COMPANY. LILY LAKE, [between Volo and McHenry]. Chgo. Ofc., 139 N. Clark-st. Central 3462.

**Indiana.**

FURNISHED SUMMER HOME AT PINE lake, La Porte, Ind., for sale; bath, electricity; accommodate 10 people, 200 ft. frontage, overlooking golf course. H. L. Holton, 93 Chestnut, Battle Creek, Mich.

FOR SALE — MODERN COTTAGE, FLINT Lake, Valparaiso. Gas, electricity, sewer, water. One block to state highway and street car. 6 rooms, bath. $5,500.00. Terms. F. M. Clifford, Box 171, Valparaiso, Ind.

CEDAR LAKE COTTAGE, 4 ROOMS, 2 screened porches, elec.; up to date. Worth $1,200. Will take $715 to make quick deal. Owner. Address O S 459, Tribune.

CEDAR LAKE COTTAGE—FINE SHAPE, in woods, restricted. Only $650, $150 dn.; bal. $15 mo. Address N K 275, Tribune.

CEDAR LAKE—SUMMER COTTAGE, FULLY equipped; ready to operate. Cedar. 4623.

SELL OR RENT—5 RMS., 2 SCR. PORCHES, 75x200; Cedar Lake. Dorchester 6911.

CEDAR LAKE COT. IN CEDAR PT.—4 RMS. furn.; gentiles; $745; near lake. Rep.2302.

**Michigan.**

NEW BUFFALO 40 FOOT LOTS, $250 UP. Near U. S. 12, bus stop, M. C. R. R., 3 blks. lake, very desirable. Terms or 7% disc. for cash. W. A. Hutchison, New Buffalo, Mich., or Cent. 4609 [3-6 p. m.] or Triangle 5754, anytime.

— SISTER LAKES, BENTON BEACH — Must sacrifice 2 beautiful cottages, 5 rooms each, furnished, electric, 180 feet lake frontage, garage, trees. GIESECKE, 2881 MILWAUKEE-AVENUE.

— — NEW MODEL CAPE COD HOME — — Now ready; new features; complete city comforts. Low price; terms. In restricted SHOREWOOD HILLS on Lake Mich. Nr. Sawyer, [75 mi. lp.] U. S. 12. Normal 3678.

WOODED HOME SITE ON LAKE MICH.—69 mi. from Chicago, on U. S. 12. Modern homes, office on grounds. Call or write for particulars. Harbert Woods, Harbert, Mich.

SUMMER HOME—LAKESIDE MICH.; 1 block to lake; lot 70x198; landscaped; city conveniences; must sell to close estate. Call Franklin 0119 or Lakeside 6F2.

LAKE FRT.—10 A. 12 LOTS, TIMB. COTtage. Good fishing. $1,200, $200 cash, $10 mo. List. Erwin Tinney Co., Fremont, Mich.

**Wisconsin.**

Off the Beaten Path

Fisherman's paradise. Chock full of bass, pickerel and pike; state fish hatcheries on lake. Wooded like the North Woods [and only 59 miles northwest of Chicago]. Four room carpenter built cottage, boat, and 50 foot lot, inside toilet; $700 complete; $100 down, 4 years to pay; private hunting grounds; safe sand beach; no trades. ADDRESS O P 408, TRIBUNE.

REAL OPPORTUNITY.

Beautiful summer home, located for year round living. Completely finished inside. Electric, toilet and water. Ready to move in. Close to shopping; good fishing and bathing; 58 miles Chicago. All for $1,250. ADDRESS O S 460, TRIBUNE.

HARD TO BELIEVE—LAKE OF SUCH beauty and sport with sand beach full of fish and crystal clear could remain private and unpopulated thru the generations; 1½ hrs. Chicago. Must sacrifice 4 room house; 2 bedrooms, living room, kitchen, large pch., inside toilet, electricity; for only $875; worth $1,250. Address E M 261, Tribune.

5 ROOM LAKE GENEVA

English cottage, secluded spot. Gas, elec., running water. $1,600. Terms to right party. Gentiles. Address E S 152, Tribune.

TWIN LAKES—LARGE, MODERN HOME. Run. water, gas, elec., encl. porches, orchard; 70 ft. lake front, rock garden; 60 miles Chgo. Owner at lake Sunday. Jauer, 1333 Melrose. Wellington 4274.

$800—SAC. NEW LAKE COTT. BOAT, FURniture; elec.; cost over $2,000; 95 miles Chgo.; Irg. Wis. lake; fine fishing, bathing, hunting. Terms. Address O G 474, Tribune.

LAKE KOSHKONONG — WATER FRONT wooded lot for sale. Write H. D. Fay, 1542 South 74th-street, West Allis, Wisconsin, for appointment or particulars.

TICHIGAN LAKE—50X150; LAKE FRONTage; cottage, garage. Inquire 2516 W. Juneau-av., Milwaukee. Ph. West 4319M.

## BUSINESS OPPORTUNITIES.

**Businesses for Sale.**

AUTO ACCESSORIES, TIRE AND BATTERY store. Established. Complete stock. Write H. J. C., 3750 Pine Grove-avenue.

BAKERY — MUST SELL; FINEST PROF.; mod.; ideal neighbhd. Little cash. E-Z terms to reliable party. 1744 E. 55th-street.

BAKERY—MOD.; WELL EQUIPT. WITH latest mach.; good loc.; estab. 20 years. Reasonable. Address N L 471, Tribune.

## BUSINESS OPPORTUNITIES.

**Businesses for Sale.**

RESORT FOR SALE—ESTABLISHED ON beautiful Yellow Lake, Wis.; 11 cottages; main lodge; 13 boats in fine condition; ice; year's wood; electricity; running water; excellent fishing. Reason ill health. Snap at $20,000. Address E D 30, Tribune.

RESTAURANT AND TEA ROOM—WITH OR without equipment; excel. loc.; beau. rm. in large building. Reas. rent. 31 Forest-av., Riverside. See agent on premises or

## LOANS—PERSONAL AND BUSINESS.

**Personal Property and Salary.**

YOUR SIGNATURE IS SECURITY
FOR A SALARY LOAN UP TO $300
If You Are Employed. No Endorsers to Those Who Qualify.
Loans made while you wait.
FURNITURE LOANS
Made the Same Day You Apply.
AUTO LOANS
No Insurance Required.
NOTE LOANS
To Civil Service Employees.
Small Monthly Payments. Phone for Information.
IMPERIAL CREDIT COMPANY,
30 W. WASHINGTON-ST. FRA. 8924
6217 S. HALSTED-ST. ENG. 4010
7 S. PULASKI [Crawford]. NEV. 7060
1548 BELMONT-AV WEL. 6700

WE HELP THE MAN Who NEEDS A LOAN. Loans from $25 to $300. Salary, Furniture, Auto Loans. T. B. WARD, INC., 8 S. Dearborn, Room 408. Randolph 2060.

Loans on Your Plain Note. NO CO-SIGNERS, NO ENDORSERS. COMMONWEALTH LOAN CO. 4013 MILWAUKEE-AV. AVEnue 0443.

Family Loan Corporation, 202 S. State. Wabash 2994. 9113 Commercial-avenue. Regent 6220.

RESPONSIBLE PARTY — EMPLOYED 21 yrs. same firm; reliable co-signers; desires $2,000 personal loan. Will pay 6% interest. Address O O 599, Tribune.

— QUICK CASH LOANS, $30 TO $300 — Salary—Furniture—Auto. C. C. ERD, 7 S. DEARBORN. CEN. 4733.

— FIRST STATE PAWNERS SOCIETY — Jewelry Loans 1% a mo. 42 S. Clark-st.

INTEGRITY LOANS — JUST SIGN NOTE. Ill. Domestic Finance, 190 N.State. Fra.3494.

— — HOUSEHOLD FINANCE CORP. — — 28 N. Clark-st., Rm. 253. Franklin 1082.

LOANS — $50 TO $300. L. T. BAKER & CO., 30 W. Washington, Rm. 1407. Ran. 6151.

**Collateral Loans.**

JEWELRY LOANS $1 TO $10,000 QUICKLY OBTAINED. Lowest Rates. A refined Service. ILLINOIS STATE PAWNERS ASSN., 140 N. Dearborn, Cor. Randolph, 2d Floor.

— MONEY ON ANYTHING OF VALUE — Federal State Pawners, 5 S. Clark-street.

**Business Loans.**

$250 TO $60,000 ON MACHINERY, FIXTURES and equipment of factories, printing plants, laundries, machine shops, rooming houses, restaurants, etc. OUR REPRESENTATIVE WILL CALL. Unusually low rates. National Acceptance Co., 111 West Monroe. Central 5532.

$300 TO $50,000. To factories, restaurants, stores, laundries, hotels, rooming houses. No endorsers. EASY TIME PAYMENTS. BEST RATES. OLDEST ESTAB. IN CHGO. F. BOLAND. 9 W. Washington-st. Franklin 1966.

$400 COST $6.68 AVERAGE MONTHLY RATE. LARGER AMOUNTS IN PROPORTION. On Autos, Factories, Laundries, Stores, Etc. SAFEWAY FINANCE CO., 203 W. WACKER-DR. RAN. 7788.

— — — — $300 TO $25,000 — — — — On fixtures, mach., collateral, accounts, etc. ARCADIA FINANCE CO., 134 N. La Salle-street. Randolph 5629.

— — LOWEST RATES IN CHICAGO — — ON BUSINESS LOANS. ROYAL FINANCE CORP., 160 N. LA SALLE-ST. CENTRAL 7837-8.

## FINANCIAL SERVICE.

Cash for Notes, Claims of any kind. See Jim Murphy, Room 208, 140 N. Dearborn-st. Phone Central 8467.

HEIRS—WE BUY OR LOAN ON YOUR interests. Probate Finance Co., 155 N. Clark.

## AUTOMOBILE LOANS.

CASH IN 10 MINUTES on your auto or truck. 20 MONTHS TO PAY. Deal Direct with Owners. Private Consultation Rooms. WINTER-HIRSCH 20 years in same location. 1842 S. MICHIGAN. CALUMET 4290. 4 MADISON-ST., OAK PARK VILLAGE 6996. AUSTIN 1243. UNDER STATE SUPERVISION. PLENTY OF FREE PARKING SPACE.

DO YOU OWE on Your Automobile? WE CAN ...Pay Your Present Balance ...Give You More Cash ...Reduce Your Payments. Inland Investment Plan. STATE SUPERVISED PLAN. Chicago, 224 S. Michigan. Wabash 2934. Oak Park, 747 Madison. Euclid 6844.

## AUTOMOBILES WANTED.

SEE OTHERS FIRST BUT WE PAY HIGHest cash prices for late model cars. Ready cash. 6811 S. Halsted. Wentworth 2727.

— JUNKED CARS — 1931 TO 1938. — POSITIVELY HIGHEST PRICES PAID. CALL ANYWHERE. CRAWFORD 5077.

WE PAY SPOT CASH FOR USED CARS. All makes, '35, '36, and '37 models. Ray Tennes Motor Co., 2451 N. Sacramento.

WANTED—FROM PRIV. PARTY LATE '36-'37 car for cash. Sunnyside 0203.

WANT ALL MAKES OF CARS—HIGHEST cash prices. 5665 W. Lake-street.

CARS WANTED — IN GOOD CONDITION. Pay cash. 5444 Broadway. Lon. 5875.

CASH FOR CARS — SEE BEN AND GET most for your car. 6424 S. WESTERN.

HIGHEST CASH PRICES—JUNKED CARS, TRUCKS. 1010 S. Kedzie. Ked. 0373.

JUNK CARS AND TRUCKS WANTED. Call Edgewater 2191 till 10 p. m.

WANTED — USED, WRECKED, OR JUNK cars, trucks. 3350 N. Ashland. Div. 6066.

## AUTOS, TRUCKS TO RENT.

NEW CHEVROLET PASSENGER CARS, Chevrolet G M C panel or stake trucks, ½-2 tons; rent without driver by day, week, year; low rates. DELaware 7272.

PANEL OR STAKE TRUCKS ½ TO 3½ tons with or without driver; by day, week or year; lowest rates. KEDZIE 4604.

## AUTOMOBILE HOUSE TRAILERS.

'38 NEW CUST. 20 FT. $495. WAS $795. '38 Fl. sample, 17, $275. Terms. Glider Trailer Factory, 1824 W. Kinzie. Op. ev., Sun.

'38 TRAILERS—20', 17', 15'; AS LOW AS $100 down. All equipment, long terms. Indian Trailer Factory, 2441 S. Michigan.

MULLIN'S RED CAP UTILITY TRAILER—luggage or sleeps. Used 2 mos.; sacrifice $75. DODGE DEALER. 5719 BROADWAY.

NEW 14 AND 18 FT TRAILERS PRICED low. 5011 Ravenswood-av. Rav. 6047.

REO HOUSE CAR—FULLY EQUIPT. PRI. party. Barg. 3513 Montrose-avenue.

**Utility Trailers.**

STRONGLY BUILT EASY TO HANDLE models attractive and with large capacity. Low price. Bell Co., 2432 S. Michigan.

USED AUTOMOBILES FOR SALE.

# LAST TWO DAYS
OF
# STUDEBAKER WEEK PRICES ABSOLUTELY BLASTED

184
AMAZING VALUES TO CHOOSE FROM
THE GREATEST SELECTION OF USED CARS UNDER ONE ROOF IN CHICAGO

## $20 AND UP
SPECIAL CLEARANCE OF 1937 MODELS

Fords, Plymouths, Pontiacs, Chevrolets, Terraplanes, Studebakers and

## 35 CARS UNDER $100

LOOK AT THESE:
1930 STUDE. DICT. SED., side mts. $ 35
1929 CHEVROLET SEDAN.......... 35
1929 PACKARD SEDAN.......... 45
1930 REO SEDAN.......... 50
1930 FORD SEDAN.......... 55
1930 BUICK COUPE, rumble.......... 65
1930 PACKARD SEDAN.......... 75
1931 STUDE. COMM. 8 SEDAN.... 75
1930 CHEVROLET COUPE.......... 75
1931 CHRYSLER SEDAN, side mts. 95
1931 CHEVROLET COUPE.......... 95
1931 NASH SEDAN.......... 95
1931 CHEVROLET SEDAN.......... 110
1932 FORD SEDAN.......... 115
1933 CHEVROLET SEDAN.......... 135
1932 BUICK SEDAN.......... 245

STUDEBAKER HANDLES ALL ITS OWN FINA[illegible]

You deal with no one but Studebaker. No embarrassing questions from strangers. It's all in Studebaker's hands from start to finish, and terms can be arranged to suit your budget.

IT'S A S[illegible]CRET [illegible]TWEEN YOU AND STU[illegible]ER.

## STUDEBAKER
USED CAR DEPT. STORE,
26th-st. & Michigan-av.
Cal. 6492. Open evenings, Sunday.

AUBURN—LATE '31 SEDAN; SIDE MTS., mot., paint, tires, good; pr.: $70. Arm. 2477.

BUICK 1937 SEDANS.
4 door, special and century models, some equipped with side mts., radio, htr., w. w. tires. Cars that orig. cost up to $1,600. Priced as low as $695. Also conv. sport coupe, radio, htr., w. w. tires, at big discount. A 1936 model 81, side mts., [illegible] whls., radio, w. w. tires, $565. Your old car in trade.
MICHIGAN AVE. CHEVROLET.
Michigan at 24th-st.
OPEN SUNDAY

BUICK '37 SEDAN, $675
Cleanest small size Buick sedan we have ever offered. Built-in radio and heater, elec. clock, safety wheel, heavy duty tires, whipcord uphol. Cost $1,210. Special at $675. Your car down, bal. 2 years. 90 day guar.
850 JACKSON-BL.
JUST WEST OF HALSTED. OPEN EVES

BUICK 1937, $650
Small model 40 5 pass. trunk sedan with Buick radio and heater. Your car or $100 down. Open till 10 p. m.
3535 N. ASHLAND
NEAR ADDISON-STREET. WELL. 0311.

BUICK 1937, $695
SPECIAL 4 DOOR DE LUXE TRUNK comp. touring sedan, RADIO, heater, clock, etc. Full price $695. Your car down, balance 12-24 months. 90 day guarantee.
4618 Washington 4618

BUICK '37s BIG DISC.
Both with built-in trunks, radios. Cars like new in every respect. Fully guaranteed. Small motor, 40 series sedans.
Buick Dlr., 3807 Lawrence.

BUICK '36, $465
De luxe 4 door trunk sedan, side mounts; original finish like brand new; $100 down.
BURKE, 6733 S.Western

BUICK '37 91 LIMITED
Sedan; radio, spotlights, fog lights, 6 wheels, built-in trunk; unconditionally guaranteed. Priced very low.
McFARLAND-KEENAN BUICK CO.
7647 S. HALSTED. SEE MR. HORN.

BUICK '35 DE LUXE, $395.
4 door trunk model, 6 wheels.
CAPITOL FINANCE CORP.,
2235 S. MICHIGAN.

BUICK—1936-61 TOURING SEDAN, LOW mileage. Large trunk, chrome wheels, heater, electric clock, etc. A1 condition, $595. BIRD-SYKES CO., 2215 S. Michigan-av. Calumet 6060.

BUICK—'37 SPECIAL, RADIO, HEATER. White side tires, tour. trunk sedan. Hardly run; $695. Phone Well. 7802.

BUICK—1937 2 DR. TRUNK SEDAN, EXcel. cond., can finance at reas. sum, if necessary for buyer. $765. Ph. Davis 8455.

BUICK—'31 SEDAN NEW SEAT COVERS; exc. tires, mech. cond. Make offer. Vin. 8071

BUICK—'31 4 DR. SED.; 6 WHEELS; A1 cond.; clean; sac. $75. 524 N. Cicero-av.

BUICK—'36, MODEL 61, 4 DR. SEDAN, trunk; A1 cond., $550. 704 E. 61st-st.

BUICK '35 4 DR. SED. HTR., RADIO, $425. Rankine, 1473 E. 69th-pl. Fair. 1163.

BUICK—'25 TOURING, GD. TIRES, NEW battery. Best offer. 2119 N. Keystone.

BUICK—'33-67 5 PASS. DE LUXE SED. equip., overhauled; $325. Kild. 3613.

BUICK—'34 SPORT COUPE..........$375 Packard Dlr., 6101 N. Western. Bri. 4015.

CADILLAC—1931 SED. RADIO, HTR.; WILL sell for best offer. 310 N. Lamon.

CHEV.—'34 2 DR. SEDAN..........$195 Also Chev. '34 r. s. coupe..........$175 INLAND MOTORS, 4201 MILWAUKEE.

CHEVROLETS—1937'S, ALL MODELS, ALL excellent bargains; O. K. guar. KEYSTONE CHEV., 4079 Milwaukee, nr. Belle Plaine.

CHEV.—'33 MASTER DE LUXE 5 PASS. sedan. Extraordinary value..........$175 MID-CITY CHEVROLET, 1147 Jackson.

CHEV.—'37S, ALL MOD. BEST BUYS. O. K. Guar. Keystone Chev., 3100 Lawrence-av.

CHEV.—'30 COACH..........$75. $5 DOWN KUSHLER CHEV. 6330 Broadway.

CHEVROLET—1933 COACH..........$165 DE SOTO-PLYM. DLR., 12 E. Garfield-blvd.

CHEV.—'35 MASTER SED., KNEE ACTION $295 cash or terms. 3948 W. Roosevelt

CHEV.—'35S, COACHES, COUPES, BARG. O. K. Guar. Keystone Chev., 4079 Milw'kee.

CHEVROLET—'36 COUPE..........$335 FORD DLR., 5212 S. Ashland. Open Sun.

CHEV.—'31 COUPE..........$115 Ruby Chev., 7158 Stony Island. Dor. 2306.

CHEV.—'35 MASTER DE LUXE SED., $375 WARNER, 1832 IRVING PARK.

USED AUTOMOBILES FOR SALE.

57 CARS MUST BE SOLD.

You will SAVE BIG MONEY at this "Month-End CLEARANCE SALE."

All Used Car Prices have been substantially reduced, and every car is in very fine mechanical condition.

A FEW SAMPLES:
'36 DODGE Tour. Sedan..........$443
'36 PONTIAC De L. Sedan.......... 443
'35 OLDS. Tour. Sedan.......... 383
'36 PLYMOUTH Sedan.......... 363
'35 CHRYSLER Tour. Sedan.... 363
'36 FORD Touring Sedan.......... 343
'35 DODGE Coupe.......... 343
'35 CHEV. Mast. Sedan.......... 323
'35 PLYMOUTH Sedan.......... 293
'35 FORD Sedan.......... 243
'34 FORD Sedan.......... 193
24 years with DODGE makes this a good place to buy.
M. J. LANAHAN, INC.,
2456-2522-2542 S. Michigan
CAL. 7300. Open Eves. and Sundays.

CHEV. '36, $365
Town sedan. Built-in trunk, heater; very low mileage; perfect.
"SEE US FIRST."
Kailer-Youngquist,
Auth. Factory Olds. Dealer.
Lon. 4682 5043 Br'dway

CHEV. '37, $395
4 DOOR MASTER SEDAN.
Yes, a real 1937 4 door right on the floor ready to go.
$50 DOWN. OPEN TILL 10 P. M.
3535 N. ASHLAND
NEAR ADDISON-STREET. WELL. 0311.

CHEV. '37 4 DOOR, $495
NOT A TRADE-IN CAR. A four door master sedan, heater, defroster, extras, $495. Also several others—2 and 4 door sedans, trunk, radio, htr. Cost new to $1,030. Barg. Your car down, bal. 2 years. 90 day guar.
850 JACKSON-BL.
JUST WEST OF HALSTED. OPEN EVES.

CHEV. 1937, $485
Master de l. tour. sedan. Built-in trk., radio, heater, all dual equipment, 3 to choose from. These cars are positively just like brand new. Sac. for $485.
TEL. COLUMBUS 2000.
4635 WASHINGTON

CHEV. '36s
Latest '36 4 dr. tour. sedans; 2 dr. tour. sedans, coupes, and conv. coupes. Some have radios and heaters, knee-action. Your choice as low as $325; $75 or your car down.
2345 S. MICHIGAN

CHEV. '37, $495
4 door Master sedan. Also town sedan with built-in trunk, de luxe equip., RADIO, heater, etc. Your choice at $495. Your car down, balance 12-24 months. 90 day guarantee.
4618 Washington 4618

CHEV. '37, $495
Master de luxe sedan, trunk, genuine factory built-in radio, heater; $95 down.
BURKE, 6733 S.Western

— CHEVROLET—1933 TOWN SEDAN —
$95 (FULL PRICE.)
Custom blt.-in trunk; hot water heater; spot light. Ready to go.
"Over 10,000 satisfied customers."
STERNBERG-PONTIAC, 6033 Cottage Grove.

CHEVROLET '34, $195
Mast. de l. coach; knee action; 6 cyl. econ. Fisher no dr.; E-Z tms.; lowest prices in yrs. NIEBURGER CHEVROLET CO.
7744 STONY ISLAND REGENT 1000

CHEVROLET 1937, $395
Two 4 door sedans. 1934 Plymouth 4 dr. sedan. 1937 Ford fordors at..........$385
6360 S. KEDZIE-AVENUE.

CHEV. '34 2 DR. SEDAN.
Looks like new. This week's special..$195
DREXEL CHEVROLET.
4733 COTTAGE GROVE. DREXEL 3121.

CHEV. '32 SED., $135.
Master sedan; 6 wheels, perfect thruout; refinished; low down payment.
SUNNYSIDE AUTO., 4511 LINCOLN-AV.

Chev. '37 Town Sedan, $425.
De l. model. Built-in trunk. Knee action.
MID-CITY CHEVROLET. 1147 Jackson.

CHEV. 1936 SEDAN, $365.
A beau. 4 door, trunk, knee action, etc.
1647 S. CRAWFORD. CRAW. 1647.

CHEV.—'34 MASTER DE L. KNEE ACT. Town sed. Also 4 dr. sed., $25 cash, bal. easy. McManus Chev., 6640 S. Western.

— CHEV.—'37 DE LUXE TOWN SEDAN — $495.
Ruby Chev., 7158 Stony Island. Dor. 2306.

CHEV.—'34 5 PASS. 4 DR. MASTER DE luxe sed.; knee action; rear trunk, 5 good tires, new battery, excel. run. cond. Pr. $250. Mackies Service Station, 2231 E. 75th-street.

Chev. '35 4 Dr. Sedan, $245.
Burke-Plym., 6733 S. West'n

CHEV.—1937 DE LUXE 4 DOOR SPORT SEdan; like new. Low mileage. $535. Private party. Sheldrake 0695 after 5 p. m.

— CHEV.—'36 DE LUXE TOWN SED. — $375.
CHEV. DEALER, 6528 CERMAK-ROAD.

CHEV.—1936 MASTER DE L. TOWN SED.; built-in trunk, knee action, runs and looks good. Sacr. $365. 2500 Washington-blvd.

— — CHEVROLET—'37 TOWN SEDAN — — $465.
CHEV. DEALER, 6528 W. Roosevelt-rd.

CHEV.—'36 TOURING SEDAN..........$395 "Evanston Cars Are Better Cars." DODGE DLR., 1019 DAVIS-ST., EVANSTON.

CHEV. COUPE—'33, $135, GOOD MOTOR, paint, tires, uphols. 1938 safety tested. Can arrange terms. Call Saginaw 1727.

CHEV.—'36 MAST. DE L. TOWN SEDAN; trunk, htr., etc., $125 dn. Also '35 Mast. 4 dr. trk. sed.; $100 dn. 6811 S. Halsted.

CHRYS[illegible]RS,
1933 Royal Sedan..........$195
Side Mounts.
1933 Imperial Sedan......$185
Like new thruout.
TERMS AS LOW AS $5 DOWN.
RAY TENNES MOTOR CO.,
2451 N. SACRAMENTO, AT MILWAUKEE.

Chrysler—1937 Airflows
IMPERIAL 6 pass. coupe and 4 door sedan; white wall tires, radio and heater. These cars cost new over $1,800. Cannot be distinguished from brand new cars and will sacrifice at real bargain prices.
2247 S. MICHIGAN

Chrysler Small 8 Sedan,
$175
'33; priced less than Ford or Chevrolet.
SOUTH SHORE BUICK, INC.,
7320 STONY ISLAND. Mid. 6408. Open Sun

CHRYSLER 1937, $695
Royal 6 4 dr. touring sedan. Black finish. Vogue white walls, heater, low mileage.
HILL MOTORS-PACKARD,
4550 WASHINGTON. AUSTIN 6747.

— — CHRYSLER—7 PASS. SEDAN — —
BRAND NEW
1937 CUSTOM IMPERIAL.
BIG DISCOUNT.
Chrysler. 3910 Ogden-av.

Chrysler '37 6 Cyl. Cpe.
Royal sport mod. Fully equip. Like new.
2247 SOUT[illegible] MICHIGAN.

CHRYSLER '33 SED., $210.
6 cyl. 4 dr. de luxe; 6 wire wheels, motor, paint, tires perfect; a good buy.
SUNNYSIDE AUTO., 4511 LINCOLN-AV.

CHRYSLER—IMPERIAL BROUGHAM, '37; perfect cond.; radio, heater overdrive transmission, de luxe accessories; must sell at once. Private owner. J. T. Swigart. Sag. 1193.

CHRYSLER—'37 ROYAL 6 TOUR. SED.; radio, heater, defrosters, overdrive, low mil. Guar. $695. PACKARD DLR., 3441 N. Cicero.

CHRYSLER—'34 "6" 4 DOOR SEDAN, $285. DODGE DEALER. 5719 BROADWAY.

USED AUTOMOBILES FOR SALE.

## Clayton-Dean
CHEVROLET SALES
535 MADISON-ST.
OAK PARK
OFFERS
LATE MODEL CHEVROLETS, FORDS, AND BUICKS,
1934 TO 1937
SEDANS, COUPES AND TOWN SEDANS.
50—CLEAN CARS—50
TO SELECT FROM
Low Terms—Liberal Trades.
THIS IS A REAL SALE!
DON'T MISS IT!
"You'll Find Oak Park Cars Are Better."
Chicago Phone Austin 2142.
Oak Park Phone; Vill. 6160.
OPEN SUNDAY

CHRYS. '37 SED., $595
De luxe Royal 6 cyl. touring sedan. Has TRUNK, OVERDRIVE, CHRYSLER HEATER, DEFROSTER, ROYAL MASTER TIRES, roof aerial. Original cost $1,210; now $595. Your car down, bal. 2 years. 90 day guar.
850 JACKSON-BL.
JUST WEST OF HALSTED. OPEN EVES.

CORD 1937, $795
4 door custom sedan, fully equipped; used one season.
YOUR CAR OR $150 DOWN. OPEN EVES.
3535 N. ASHLAND
NEAR ADDISON-STREET. WELL. 0311.

CORD—
This Space Reserved
For the most gorgeous '37 4-door sedan. Finished in maroon, white side tires, radio, etc. A $2,600 car for about 35 cents on the dollar.
FELZ, 1132 DIVERSEY-BLVD.

— CORD '37 SUPERCHARGED SED. BARG. BRAND, 6718 S. WESTERN.

DE SOTO—
This Space Reserved
For 2 1937 De Soto 4 door trunk sedans at $530.
FELZ, 1132 DIVERSEY-BLVD.

De Soto Airflow, $295
1934 4 dr. sedan. Radio and heater.
Arrow, 6445 S. Western

De Soto '36 Airflow, $495.
Beaut. golden beige sed., a beautiful Evanston car at bargain price. Open Sun. DODGE DLR., 1019 DAVIS-ST., EVANSTON. EVANSTON CARS ARE BETTER CARS.

— — DE SOTO—1934 AIRFLOW, $295 — — 4 door sedan. Radio and heater. Ashen Motor Sales. 6424 S. Western.

DE SOTO—'35 AIRFLOW 4 DOOR SEDAN; radio, heater, fully equipt..........$425 DE SOTO-PLYMOUTH DLR., 3520 ARCHER.

DE SOTO—1933 SEDAN; READY TO GO; $195. Ben T. Wright, 1101 N. Clark.

— —DE SOTO—'32 4 DR. SEDAN, $150— — DODGE DEALER. 5719 BROADWAY.

DE SOTO—'35 2 DR. SED., LOW MI.; LIKE new throughout; sacr. 425. 1464 Cullom.

DODGES
1937s 1936s
1935s 1934s
4 door and 2 door touring sedans; choice of upholstery and equip.
$245 to $645
Some are executives' cars and demonstrators with extreme low mileage. 90 day guar.
YOU CAR DOWN, BAL. $20 MONTH.
Dodge Dlr., 2720 N. Cicero.

DODGES, '37, $550
JUST RECEIVED
TRUNK, TOURING SEDANS.
6 to choose from in all colors.
YOUR CAR OR $100 DOWN. OPEN EVES.
3535 N. ASHLAND
NEAR ADDISON-STREET. WELL. 0311.

DODGE '37 4 DR., $595
Big DE LUXE 4 DOOR touring sedan. TRUNK, HEAT., DEFROSTER, RAD.; $595. Your car down, bal. 2 years. 90 day guar.
850 JACKSON-BL.
JUST WEST OF HALSTED. OPEN EVES.

Dodge '36 Trunk Sedan,
$495
4 dr., built-in trunk, radio, htr., w. w. tires.
SOUTH SHORE BUICK, INC.,
6208 COTTAGE GROVE. Mid. 6403. Op. Sun.

DODGE '37, $645
De luxe 4 dr. tour. sedans. Choice of color and upholstery. Recond. and guaranteed.
BENDER-RIEGER, INC.,
933 WASHINGTON-BL.

DODGE '36, $385
De luxe 5 pass. sedan; fully equip.; $85 down. Also '37 de luxe 5 pass. sedan; barg.
BURKE, 6733 S.Western

DODGE 1936, $375.
4 dr. touring sedan, built-in trunk. Will sell to close account, $75 or your car down. Balance $25 month.
PRUDENTIAL FINANCE,
1637 N. CICERO. OPEN SUN.

DODGE '36 SEDAN, $445!
De luxe 4 door; built-in trunk; heater, dual equipment. Original black finish.
"WE HAVE THE CARS WE ADVERTISE."
Open all day Sunday. Inside showroom.
MICHAEL MOTORS. 7405 STONY ISLAND.

DODGE '37 BUS. COUPE.
Unusually low mileage; finished in gunmetal. Just as clean as the day it left the factory. Be sure and see this beautiful Evanston car today. Open Sun.
DODGE DLR., 1019 DAVIS-ST., EVANSTON.
EVANSTON CARS ARE BETTER CARS.

DODGE '36, 395
5 pass. de luxe sedan. Dual equipped.
Chrysler. 3910 Ogden-av.

DODGE 1936 COUPE.
De luxe, radio, heater; nearly new......$395
Your car down, bal. 12-24 months.
INDEPE[illegible]ENT F[illegible]NANCE,
2700 MADISON-ST.

DODGE '35, $345
4 dr. sedan, very clean, priced to sell.
RAY TITUS BARGAIN LOT.
4224 DIVERSEY.

— DODGE—'37 4 DOOR TRUNK SEDAN —
$595 AT KROLL'S.
AUTH. DODGE-PLYM. DEALER.
USED CAR LOT. 7215 S. HALSTED.

Dodge '36 Trunk Sed., $440.
Built-in trunk, dual equip., finish, motor, upholstery like new. Special today.
SUNNYSIDE AUTO., 4511 LINCOLN-AV.

Dodge '37 4 dr. trk. sed., $445
BUD CHAPPELL, INC., Chrysler Dlr.,
6201 SOUTH WESTERN.

DODGE—1936 DE LUXE 4 DR. TOUR. SEdan. Like new. Low mil.; dual equip.; radio, htr.; fan. Must sac. $475. Harvey 541

DODGE—'33 SPORT SEDAN; REAL BUY. Must be seen to be appreciated. Warehouse, 620 Schubert. Well. 8300.

DODGE—'37 TOUR. SED. PERFECT COND.; radio, heater, de luxe accessories; forced to sell; private. Chas. A. Fisher, Hollycourt 4200

DODGE—'34 4 DR. DE LUXE SED., JUST like new; special today only $295. ROY E. GARLAND, Inc., 2261 Milwaukee.

DODGE—1936 5 PASS. SEDAN..........$435 2810 W. MADISON-STREET.

DODGE—'36 4 DR. SEDAN; EXC. COND. like new. Sac. $445. 3717 N. Western.

DODGE—'35 BLACK 4 DR. SED. SPECIAL price for quick sale. 7610 S. Halsted.

DODGE—'36 TOUR. 4 DR. SED. GENUINE bargain; $395. Wright, 1101 N. Clark.

— — DODGE—'31 4 DR. SEDAN, $75 — — DODGE DEALER. 5719 BROADWAY.

DODGE—'35 4 DR. TRK. SED. RAD. $350. DODGE DEALER. 5719 BROADWAY.

— — DODGE—'36 BUS. COUPE, $395 — — DODGE DEALER. 5719 BROADWAY.

DODGE—'34 DEL. 4 DR. SEDAN..........$275 7131 STONY ISLAND.

DODGE—'34 4 DR. SEDAN, PERFECT, $225. INLAND MOTORS. 4201 MILWAUKEE.

USED AUTOMOBILES FOR SALE.

## Buick Dealer Bargains
'37 Packard 120 sedan..........$795
'37 Dodge tour. sedan; like new...... 650
'36 Buick 41 touring sedan.......... 575
'36 Buick 81 roadmaster sedan; radio.. 675
'35 Buick 47 sedan; full equip.......... 450
'34 Buick 41 touring sedan.......... 400
'33 Buick 57 4 door sedan; full equip. 295
'37 Olds. 6 cyl. touring sedan; like new. 695
'36 Olds. "6" tour. sed.; like new.... 550
'36 De Soto 6 cyl. 4 door sedan; clean.. 475
'36 La Salle 5 pass. sedan; like new.... 650
'32 La Salle 5 pass. sedan; side mounts 250
'36 Auburn 6 cylinder sed., 4 dr.; radio 395
'36 Chev. touring sedan; very clean.... 450
'36 Chrysler touring sedan; overdrive.. 575
'37 Ford de luxe 4 dr. sedan; like new. 475
'35 Pontiac touring sedan; clean.......... 395
JAM[illegible] LEVY [illegible],
2257 MICHIGAN-AV.
CALUMET 4626.

CHRYSLER—'33 SPORT DE LUXE CONV. coupe. Also '33 De Soto conv. coupe. $165. Best buys in town. Don't miss this chance. Warehouse, 620 Schubert. Well. 8300.

DODGE—'33 2D SERIES DE LUXE 4 DR. sedan, s. mts., trunk, complete de luxe access., spotless appearance; best mech. cond.; reduced for quick sale..........$245 CLARK-MAPLE CHEV., 1038 N. CLARK-ST.

DUESENBERG—CUSTOM SEDAN.
$1,500 TAKES $17,000 CAR.
A present Model J low 5 pass., trunk, 6 chrome wheels, radio, etc. Most gorgeous car in Chicago. Think of it. $1,500 takes $17,000 car.
FELZ SELLS THE BEST.
1132 DIVERSEY-BLVD.

— — FORDS—233 TO CHOOSE FROM — —
For 48 Years It's Always
LAWDER BROS.
ESTAB. 1890.
FOR ANY MODEL FORD.
1934s—1935s—1936s—1937s,
SEDANS, COUPES, COACHES.
$165 TO $375.
6900 VINCENNES-AV. Open eves. till 10. 1 block west of State-st. Open Sunday.

FORD 1937, $445
Trunk touring sedan; big model 85 with radio and white wall tires.
YOUR CAR OR $75 DOWN. OPEN EVES.
3535 N. ASHLAND
NEAR ADDISON-STREET. WELL. 0311.

FORD '35 CONV. SEDAN.
Radio, heater, special wheels and paint, very low mileage; Columbia rear axle at slight extra cost. It's the hottest thing in town. Only $130 down.
RAY T[illegible]NNES MOTOR CO.,
2451 N. SACRAMENTO, AT MILWAUKEE.

FORD '36 CABRIOLET.
White wall tires, heater. Fully reconditioned. A beautiful car. Guaranteed. $125 down.
GLENN E. HOLMES, INC.,
30 W. LAKE-ST. RANDOLPH 7171.
Open Evenings and Sunday.

FORD '37, $365
5 passenger sedan, fully equip.
Here is a real buy; only $75 down.
BURKE, 6733 S.Western

FORD '37, $395
4 dr. de luxe sedan. Very low mileage. Also 1936 5 pass. sedan. Only $295.
Arrow, 6445 S. Western

FORD '36 COUPE, $295!
Hot water heater; finish and upholstery like new. Very low mileage. Guaranteed.
"WE HAVE THE CARS WE ADVERTISE."
Open all day Sunday. Inside showroom.
MICHAEL MOTORS. 7405 STONY ISLAND.

FORD '35, $225
2 dr. trg. sed. A good buy at bargain price.
RAY TITUS BARGAIN LOT.
4224 DIVERSEY.

FORD '35, $235
5 pass. sedan; radio, heater equipped.
Chrysler. 3910 Ogden-av.

FORDS—1933 TUDORS, COUPES, AND FORdors. We have 5 of these models that need very little work and can be bought way under market value for a few days only at $125 each.
HARBOR MOTOR CO., 7601 Stony Island-av.

Ford Convertible
Late '36 sedan. Liberal terms. Guaranteed.
Ford on M[illegible] 20[illegible] S. M[illegible]h.

FORD—'37 DE LUXE COUPE..........$435 White wall tires, radio, heater.
FORD—'35 COUPE, gas, heater, only...$225
ROYAL SALES, DODGE-PLYMOUTH DLR.
2515 Milwaukee. Belmont 1621.
1930 Milwaukee. Armitage 9167.

Ford Station Wagon.
1936. Thoroughly reconditioned.
Liberal terms. Guaranteed.
[illegible]ord on [illegible] 200[illegible] S[illegible]h.

FORDS.
1935 de luxe fordor Phaeton; radio....$295
1934 Convertible Coupe; radio..........$195
1934 de luxe rumble seat Coupe..........$175
People's Hupp-Willys Dlr., 820 N. Cicero.

FORD—'37 85 TOUR. TUDOR SED.; LARGE trunk, built-in radio and heater; perf. tires, complete group access. and general new car cond. throughout; can't be duplicated..$465 CLARK-MAPLE CHEV. 940 MILWAUKEE.

FORD. WANT A FORD?
C. ZEPP,
2950 LAWRENCE. JUNIPER 8310.

FORD '36 FORDOR, $295.
Excellent motor. Good tires.
CHEV. DLR., 1111 Chicago-av., in Evanston.

FORD—1937 TUDOR SEDAN, LOW MILEage. Paint, upholstery, tires like new. Raymond. Mohawk 1340. Apt. 407.

— FORD 1936 TUDOR, $295, $5 DOWN — Excellent tires. An honest bargain. KUSHLER CHEV. 6330 Broadway.

— — FORD—'33 DE LUXE TOWN SED. — — $110.
CHEVROLET DEALER. 6528 CERMAK-RD.

— FORD '32 BUSINESS COUPE, $140 — Excellent condition thruout. $5 down. KUSHLER CHEV. 6330 Broadway.

FORD—'35 FORDOR DE L. BLACK SEDAN. Radio and heater. Very clean..........$265 4148 MILWAUKEE-AV.

FORD—'33 DE LUXE COUPE; BEAU. BLUE finish; good tires; real bargain at $145. CLARK-MAPLE CHEV. 940 MILWAUKEE.

FORD — '35 COUPE, GOOD CONDITION radio, heater, $210, private party. Rm. 301, 2120 W. Washington-blvd.

FORD—'37 TRUNK SEDAN..........$495 Wright Motors, 1822 Ridge-av., Evanston.

FORD—1936 DE LUXE FORDOR TOURING sedan. Radio. Heater. $395. 1227 Morse.

FORD—1935 CABRIOLET. HEATER, W. W. tires; many extras, $100 dn. 1227 Morse.

FORD COUPE '35; NO WORN OUT TRADE but a beaut. car. $250; prl. Spa. 5499.

FORD—1934 TUDOR. GOOD CONDITION. Reasonable. Private. 3124 N. Sacramento.

FORD—'36 DE LUXE COUPE..........$333.33 Like new. Extras. Priv. party. Wheaton 948.

FORD—1937 FORDOR. MUST SACRIFICE. Cash only. Low mileage. Lon. 2545.

FORD—1934 DE LUXE BUSINESS COUPE; radio; sac., $135. 2500 Washington.

FORD—'37 COUPE..........$395 CHEV. LOT. 1050 Chicago-av., in Evanston.

FORD—MUST SELL 1933 FORD DE LUXE sedan; $100. 661 N. Dearborn.

FORD—1937 CONV. COUPE; RADIO, W. W. tires; A1. Wright, 1101 N. Clark.

FORD—'36 TUDOR, SPOT LITES..........$295 Cash or terms. 3948 Roosevelt-road.

FORD—'37-60 TUDOR, TRUNK..........$305 Cash or terms, 3948 W. Roosevelt-road.

FORD—'34 DEL. FORDOR, RADIO, HTR. A-1, orig. owner, no trade. Stew. 8039.

— FORD—'36 TUDOR TRK. SED., $345 — DODGE DEALER. 5719 BROADWAY.

FORD—'34 COUPE..........$125 Ruby Chev., 7158 Stony Island. Dor. 2306.

FORD—'34 5 P. SEDAN REDUCED TO ONLY $185. Newberry, 1025 N. Clark.

FORD—'33 VICTORIA; A1 COND.; PRIV.; forced to sell. $125. George. Irv. 9601.

FORD—'36 5 P. SEDAN, REDUCED TO $285. Newberry Bargain. 1025 N. Clark.

FRANKLIN—'29 4 DR. SED. SMALL body; exc. cond.; 5 good tires; sell best offer. 7811 S. Morgan-st. Aberdeen 7144.

GRAHAM 1937, $545
SUPERCHARGER 4 DR. DE LUXE TRUNK SEDAN. RADIO, HEATER, defroster, etc. VIRTUALLY NEW. Full price $545. Your car down, bal. 12-24 months. 90 day guar.
4618 Washington 4618

Graham 1937 Tour. Sedan,
6 cyl. Cavalier model. Heater; like new thruout. HURRY. ONLY $495.
RAY TENNES MOTOR CO.,
2451 N. SACRAMENTO, AT MILWAUKEE.

USED AUTOMOBILES FOR SALE.

## LITSINGER'S
[18 YEARS A FORD DEALER.]
B-A-R-G-A-I-N-S
'34 Olds 4 door sedan, radio..........$325
'31 Chevrolet coupe.......... 125
'31 Pontiac coupe.......... 150
'31 Oakland coupe.......... 100
'30 Buick coupe.......... 125
'30 Chevrolet coach.......... 125
'32 Ford de l. tudor.......... 150
'32 Ford de l. fordor.......... 175
'33 Oldsmobile 2 door sedan.......... 225
'34 Pontiac 4 door sedan.......... 350
'32 Chevrolet coupe.......... 175
'30 Ford sport coupe.......... 100
'30 Packard 4 door sedan.......... 90
'30 Buick coach.......... 125
'33 Dodge coupe.......... 250
ALSO
100 FORDS 100
ALL YEARS. ALL MODELS.
LOW PRICES.
925
JACKSON-BLVD.
OPEN SUNS. AND EVERY NITE.

FORDS—10 ONLY
1936
$350 TUDORS $350
$50 DOWN PAYMENT $50
LITSINGER'S
925 JACKSON-BLVD.
OPEN SUNDAY AND EVERY NIGHT.

FORDS FORDS
1937s, '36s, '35s, '34s
4 door and 2 door sedans with trunk; choice of colors; some with heater and radio.
$195 to $475
Your car down, bal. $20 per month.
Dodge Dealer, 2720 N. Cicero

Graham '33, $175
De luxe sedan; 6 w. w.; clean as new.
"SEE US FIRST."
Kailer-Youngquist,
Auth. Factory Olds. Dealer.
Lon. 4682 5043 Br'dway

HUDSON '37 SED., $565.
Long wheelbase, built-in trunk, elec. hand, all de l. access., choice of 6 or 8 cyl.
MICHIGAN AVE. CHEVROLET.
Michigan at 24th-st.
OPEN SUNDAY.

HUPMOBILE—1930 SEDAN; PRI. PARTY. H. Edwards, 2713 N. Kimball-av.

LAFAYETTE '37, $525
Touring sedan 5 passenger; built-in trunk, dual equipment; terms to suit.
1350 N. PULASKI.

LAFAYETTE—'36 BUS. COUPE. LIKE NEW. Must sell. Garage, 6830 Stony Island.

LA SALLES, 1937.
OVERSTOCKED.
We are overstocked on 1937 La Salles and because of this condition we have reduced prices. A wide selection of colors in Touring Sedans. Also a few Club Coupes and Convertible Coupes. Your choice, $1,095.
CADILLAC, 2258 S. Michigan.
CALumet 4185. Open Evenings.

La Salle '37 Conv. Coupe
Radio heater, w. w. tires, real leather uphol., black finish, black top. Barg. Also 1937 La Salle opera coupe. $775.
2317 S. MICHIGAN

La Salle '36 Opera Cpe.
Used so little it will pass for new car, $575; guaranteed; terms.
2246 S. MICHIGAN

La Salle '37 Cpe., $795
Opera Seats. Radio. Heater. Defroster.
2317 S. MICHIGAN

LA SALLE—'37 TRUNK SEDAN; ALMOST new. Sacrifice. 1132 Diversey-blvd.

Lincoln 1[illegible]33 7 Pass. [illegible]edan.
Words cannot describe the beauty and perfection of this de luxe model, which has 1934 apptms. and body styling. Beautiful black fin., with white wall tires, metal tire covers, etc. Only $595. Full 90 day guarantee. Your car down, bal. easy.
3910 OGDEN-AV.
AT 22D-ST., 1 block east of Crawford.

LINCOLN—
This Space Reserved
For the most gorgeous, low body sport sedan, radio, heater, 6 wheels, trunk, original all details and spotless. A $4,600 '35 priced far below its worth; $875.
FELZ, 1132 DIVERSEY-BLVD.

LINC. ZEPH., $545
De luxe 1936 4 door sedan; fully equip. You will say brand new; $100 down.
BURKE, 6733 S.Western

LINCOLN ZEPHYR
1937 4 door sedan. Excellent condition. 18 months to pay. Guaranteed.
Ford on Mich. 2[illegible] S. Mich.

Lincoln '34 7 p. sed., $650.
Beautiful tan finish; good tires; perf. mech. cond.; radio, heater; like new; very low mi. SNOW BROS., FORD AND LINCOLN DLRS., 1027 SOUTH-BOULEVARD, OAK PARK.

— 1937S—LINCOLN-ZEPHYRS—1936S — 4 DOOR SEDANS, $650 TO $950. LAWDER BROS. ESTAB. 1890. 6900 Vincennes. 1 block west of State-street.

LINCOLN-ZEPHYR—'37 SEDANS COUPES. RADIOS, HEATERS; $875. LINCOLN-ZEPHYR DLR., 2825 SHEFFIELD.

NASH '36 "6" BROUGHAM.
Built-in trunk, radio, heater; excellent condition thruout. Real bargain at $125 down.
GLENN E. HOLMES, INC.,
30 W. LAKE-ST. RANDOLPH 7171.
Open Evenings and Sunday.

NASH, LAFAYETTE, FORDS, CHEVS., Plymouth—Cheaper at 2508 S. Michigan. NASH SALES, Inc., Factory Distributor.

NASH—'37 2 DR. DE L. TRUNK TOUR. sedan. B. Anderson, 6830 Stony Island.

OLDS '36-6, $485
Touring sedans; built-in trunk, extras.
"SEE US FIRST."
Kailer-Youngquist,
Auth. Factory Olds. Dealer.
Lon. 4682 5043 Br'dway

OLDS 6-'36, $450
4 DOOR TRUNK SEDAN.
With all de luxe Olds. equipment.
YOUR CAR OR $75 DOWN. OPEN 10 P. M
3535 N. ASHLAND
NEAR ADDISON-STREET. WELL. 0311.

OLDSMOBILE '33, $165
4 door de luxe sedan. Refinished like new. Best buy in town.
OLDSMOBILE FACTORY DEALER,
3000 LAWRENCE-AV. 3000

OLDSMOBILE '36, $489
6 cyl. de l. 5 pass. trunk sed.; radio, htr. $80 or your car down, balance 18 months.
ROYAL SALES, DODGE-PLYMOUTH DLR.
2515 Milwaukee. Bel. 1621.
1930 Milwaukee. Arm. 9167.

OLDS—1936 COUPE, VERY LOW MILEAGE, fine tires, excellent green finish, perfect motor, many extras, 60 day written guarantee..........$595
May Motors—Olds Dealer.
7406 S. HALSTED-ST.

OLDSMOBILE '37, $695.
De luxe 2 door, 6 cylinder touring sedan, equipped with heater, defroster, etc. Special paint. This car will pass for new.
3325 MONTROSE.

OLDS.—'37 TOUR. SEDAN, 4 DR., 6 CYL.; fully equipped; so new that it shows no wear; hasn't had 30 days average use. Logan Square Buick Co., 2468 Milwaukee.

OLDS—'32 6 CYL. 4 DR. SEDAN; BEAU. dark blue finish; spotless interior; best mech. cond. Real buy in a family car; $195. CLARK-MAPLE CHEV. 940 MILWAUKEE.

OLDS.—'36 DE L. 4 DR. TRK. SED. RADIO, htr., $150 down. Also '32 5 pass. side mts., trk., $50 down. 6811 S. Halsted.

OLDS—'36 TRUNK SEDAN; RAD. HEATER extras. $495. Ajax, 7800 Stony Island.

OLDS.—'33 6 4 DR. SEDAN, VERY CLEAN Best cash offer. 2500 Washington.

OLDS—'37 8 TOUR. SED.; FULLY EQUIP.; $795. PACKARD DLR., 3441 N. Cicero

OLDS.—'34 DE L. 4 DR. SED. MUST SELL for storage. Garage, 6830 Stony Island.

OLDS—LATE '36 DE LUXE SED. TRUNK $465. cash or terms. 3948 Roosevelt-road.

OLDS—'32 COACH. 6 CYL..........$185 FORD DLR., 5212 S. Ashland. Open Sun.

USED AUTOMOBILES FOR SALE.

## Good Running Cars
$19 AND UP
While They Last.
'29 FORD COUPE..........$ 25
'29 FORD COACH.......... 25
'31 FORD SEDAN.......... 79
'29 CHEVROLET COACH.......... 29
'30 CHEVROLET SEDAN.......... 49
'31 CHEVROLET COACH.......... 95
'32 CHEVROLET COACH.......... 129
'29 OLDSMOBILE SEDAN.......... 35
'31 OLDSMOBILE SEDAN.......... 139
'28 BUICK SEDAN.......... 19
'31 BUICK SEDAN.......... 139
'29 CADILLAC SEDAN.......... 50
'29 PACKARD SEDAN.......... 45
'31 PACKARD PHAETON.......... 139
'31 GRAHAM SEDAN.......... 39
'29 DE SOTO SEDAN.......... 35
'29 CHRYSLER SEDAN.......... 35
'31 CHRYSLER SEDAN.......... 75
'30 DODGE SEDAN.......... 59
'28 OAKLAND SEDAN.......... 19
Dampman-Schmitt
OPEN SUNDAY.
Dodge-Plymouth Dealers,
1019 DAVIS-ST. EVANSTON.

MIDGET RACER.
See this sensational winner today. Liberal terms to right party.
Ford on Mich. 2000 S. Mich.

OLDS '37-8, $750
Touring sedan. Built-in trunk, radio, heater; driven very little.
"SEE US FIRST."
Kailer-Youngquist,
Auth. Factory Olds. Dealer.
Lon. 4682 5043 Br'dway

OLDS '32, $165
Sedan; 6 w. w.; perfect car; special.
"SEE US FIRST."
Kailer-Youngquist,
Auth. Factory Olds. Dealer.
Lon. 4682 5043 Br'dway

OLDS '35, $335
De luxe sedan; trunk, heater, genuine factory built-in radio; also 1936 sedan; a real bargain.
BURKE, 6733 S.Western

OLDS 1936, $395
6 cyl. de luxe 5 pass. touring sedan; BUILT-IN TRUNK, RADIO, HEATER, etc. Looks like new; truly the best buy in city for only $395; 12 to 24 months to pay.
4618 Washington 4618

OLDS—1935 5 PASS. SEDAN, EXCELLENT tires, economical motor, perfect black finish, extras, 60 day written guarantee, $395
May Motors—Olds Dealer.
8310 S. HALSTED.

PACKARD SPECIALS
1937 Super 8, 5 p. sedan; trunk, s. mts., radio; used few mos.; trem. disc.
1937-120 Trunk Sedan; $550 saving from original price.
1936-120 Convertible Coupe; radio, heater; very sporty car..........$695
1936-120 trunk sedan; radio, heater, white wall tires.......... 695
1932 Std 8 Conv. Coupe; radio.......... 295
MANY MORE TO SELECT FROM.
Hill Motor Sales Co.
Largest Packard Dealer in Illinois.
MAIN STORE:
640 Madison-st. Oak Park.
4550 Washington. Chicago.

PACK. '36 4 DOOR, $595
Late series "120" de luxe 4 door tour. sedan. TRUNK, PACKARD RADIO, CLOCK, HEATER, TRUNK RACK, WHITE WALLS, safety steering wheel, chrome wheel rings, de luxe access. Orig. cost $1,670. Clean as new. Your car down, bal. 2 years. 90 day guar.
850 JACKSON-BL.
JUST WEST OF HALSTED. OPEN EVES.

PACKARD—
This Space Reserved
For a real 1937, 120 4-door sedan, built-in trunk, radio, etc. Also a '37 120 convertible coupe de luxe. Priced low as $690.
FELZ, 1132 DIVERSEY-BLVD.

PACKARD '37, $675
6 cyl. 4 dr. de luxe sedan, built-in trunk; fully equip.; driven very little; $95 down.
BURKE, 6733 S.Western

PACKARD '32, $265
Series 900 sedan, 4 door, 5 pass.; completely equipped; bargain at $265.
2317 S. MICHIGAN

PACKARD '37 SEDAN
Model 120; built-in trunk, radio; fully equipped; $745; guar.; terms, trade.
2246 S. MICHIGAN

Packard '37 Sport Coupe
Radio, white wall tires, roadlite, spotlite, $675; guaranteed; terms.
2246 S. MICHIGAN

PACKARD '36 CPE., $465.
Model 120, all de luxe access., $150 down.
MICHIGAN AVE. CHEVROLET.
Michigan at 24th-st.
OPEN SUNDAY.

PACKARD '37 CONV.
120 sedan, side-mounts, white wall tires, radio, heater; guaranteed at..........$1,045
EDW. SOLBRIG—PACKARD,
6120 S. WESTERN. HEM. 2356.

PACKARD—'36 CONV. COUPE.
Standard 8 with side mts., white wall tires, radio, heater, etc. Near new appearance. Guaranteed at..........$1,350
PACKARD CHICAGO,
24TH AND MICHIGAN. CAL. 7413.

PACKARDS—CLOSING OUT SALES OF 1937 models; various colors; sixes and 120's; attractive low prices; new easy terms. Also liberal allowance on your car. Packard Dlr., 2534 Milwaukee. Belmont 2801.

PACKARD—1930 CLUB SEDAN, SM. 8; very clean; $165. Garage, 3341 Montrose.

PACKARD—'35 CONV. COUPE, 8, OWNER driven, exc. cond. Mr. White. Sup. 8108.

PACKARD—'36 CONVERTIBLE COUPE, $650 Wright Motors, 1822 Ridge-av., Evanston.

PACKARD-6 '37 COUPE. OWNER WILL sac. for quick sale. Lakeview 7117.

PIERCE—1932 SNAPPY CONV. COUPE; A1 cond.; real buy; orig. owner. Whi. 7551.

PLYMOUTH 1935, $285
De luxe 4 door trunk sedan; $35 down—low monthly payments.
GROSSINGER PONTIAC,
2658 LAWRENCE. LONGBEACH 7883.
OPEN SUNDAY.

PLYM. '36, $345
4 door sedan, black finish, fully equipped. Also 1937 de luxe trunk sedan; bargain.
BURKE, 6733 S.Western

Plym. '37 Tour. Sed., $5[illegible]
4 dr., built-in trunk, beautiful Evanston car at a bargain price. Open Sun.
DODGE DLR., 1019 DAVIS-ST., EVANSTON.
EVANSTON CARS ARE BETTER CARS.

Plymouth '35 Sedan, $295.
4 door. Original condition thruout. Motor, tires, finish like new. Guaranteed.
SUNNYSIDE AUTO., 4511 LINCOLN-AV.

PLYMOUTH—'33 DE LUXE SEDAN. RADIO, heater; one owner. Make offer. Storage sale. Can be seen at Warehouse, 620 Schubert. Well. 8300.

PLYMOUTH—'36 4 DR. SED.; BEAU. ORIG. finish, low mil., finest mech. cond. and appearance; sharply reduced to..........$385 CLARK-MAPLE CHEV., 1080 N. CLARK-ST.

—PLYMOUTH '29 SEDAN, $60; $5 DOWN— Hydraulic brakes. New paint. KUSHLER CHEV. 6330 Broadway.

PLYMOUTH—SEDAN 1937, 4 DOOR; GUNmetal fin.; used a few mo. by own.; extras. $495. Terms arranged. 1647 S. Crawford.

— — PLYMOUTH—'36 SEDAN, $395 — — DE L. BLT-IN TRUNK ONLY $95 DN. NEWBERRY. 1025 N. CLARK.

PLYM.—'34 DE LUXE 4 DR. SED..........$280 "Evanston Cars Are Better Cars." DODGE DLR., 1019 DAVIS-ST., EVANSTON.

PLYMOUTH—'33 SEDAN; TODAY'S SPEcial, only $110. Newberry, 1025 N. Clark.

PLYMOUTH—'36 5 P. SED., TRUNK.....$395 Wright Motors, 1822 Ridge-av., Evanston.

PLYM.—'34 DE L. 2 DR. SED.; A1 COND.; $225. Miller Parking Serv., 718 W. 13th.

PLYMOUTH—1936 DE L. 4 DOOR SED. Low mileage. Priv. Best offer. Alb. 6285.

PLY.—'32 CPE. 4 CYL. EXC. COND. NEW paint; $135; $35 down. 6640 S. Western.

PLYM.—'35 DE L. 4 DR. SED. BLACK; very clean; $290. 1137 E. 47th. Dre. 0216

PLY.—SED., '36, DE LUXE 4 DR., $375; trk., htr. Capitol Plym., 8031 S. Halsted.

PLYM.—'34 2 DR. SED.; EXC. COND. $220 DE SOTO-PLYM. DLR., 12 E. Garfield-blvd.

PLYMOUTH—'36 DE L. 4 DR. SED., $395. DODGE DEALER. 5719 BROADWAY.

— PLYMOUTH—'36 BUS. COUPE, $350 — DODGE DEALER. 5719 BROADWAY.

USED AUTOMOBILES FOR SALE.

## You Must Be Satisfied
OR
YOUR MONEY BACK
"And I'll put it in writing" [signed]
JOHN P. LYNCH
'37 Lincoln-Zephyr de luxe coupe....$875
'36 Buick 4 dr. trunk sedan, radio. 645
'36 Plymouth 2 dr. trunk sedan..... 425
'36 Chevrolet coupe; perfect.......... 395
'36 Chevrolet 5 pass. sedan.......... 395
'36 De Soto 4 dr. trunk sed.; radio.... 495
'35 Auburn conv. sedan; radio.......... 445
'35 Oldsmobile 4 dr. sedan.......... 425
'35 Dodge 4 dr. de luxe sedan.......... 395
'35 Plymouth conv. coupe; radio.......... 350
'34 Buick "57" 4 dr. sedan; A1.......... 335
'34 Chrysler 4 door sedan.......... 325
1520 N. HALSTED.
NEAR NORTH-AV. OPEN SUNDAY.

WEEK-END SPECIALS
Plymouth—'35 4 dr. sed., trunk..........$245
Ford—'34 de l. sed., radio, heater..........$195
Dodge—'33 de luxe sedan..........$235
Oldsmobile—'33 sedan..........$235
Chev.—'35 de luxe 4 door sed..........$335
Buick—'34 coupe, A1 cond..........$355
DIVISION CHEV., 1133 N. Ashland.

'37 DE SOTO SEDAN; LIKE NEW.....$650
'37 PACKARD COUPE; DE L. EQPT.. 650
'37 FORD COACH; LOW MI.......... 525
'37 CHEV. SED.; MASTER DE LUXE.. 575
'37 CHEV. CPE.; MASTER DE LUXE.. 475
5701 Broadway. Lon. 7700.

PLYMOUTH—
This Space Reserved
For 2 1937 4-door sedans, de luxe, and are they cheap! Think of it, $470. Tax included. No finance overcharge. Your net time figure is $150 down and 12 notes of $30 each, including interest and insurance. Lower notes arranged if desired.
FELZ, 1132 DIVERSEY-BLVD.

PLYMOUTH PLYMOUTH
1937s and '36s
4 door and 2 door trunk sedans., also 7 pass., side mts. Fact. built-in trunk, low as
$445
YOUR CAR DOWN, BAL. $20 MONTH.
Dodge Dealer, 2720 N. Cicero

Plymouth '37, $450
4 door trunk comp. sedan; fully equipped; 4 to choose from.
YOUR CAR OR $100 DN. OPEN 10 P. M.
3535 N. ASHLAND
NEAR ADDISON-STREET. WELL. 0311.

PLYM. '37 4 DR. TRUNK
De luxe model four door trunk sedan; built-in trunk, heater, defrost.; only $495. Your car down, bal. 2 years. 90 day guar.
850 JACKSON-BL.
JUST WEST OF HALSTED. OPEN EVES

PLYM. '37 SEDAN, $475.
De luxe 4 door built-in trk.; beau. green; prac. new car; guar.; full price..........$475
Your car down, bal. 12-24 months.
INDEPEND[illegible]NT FINANCE,
2700 MADISON.

PLYM. '36, $365
Positively like new. 5 pass. de luxe sedan.
Chrysler. 3910 Ogden-av.

PLYM. '36 DE L. CP[illegible] $359.
Radio and heater equip. Another beautiful Evanston car at a bargain price. Be sure and see this car today. Open Sun.
DODGE DLR., 1019 DAVIS-ST., EVANSTON.
EVANSTON CARS ARE BETTER CARS.

PONTIACS PONTIACS
1936s, '35s, '34s
2 door and 4 door sedans, some with trunks; sport convertible coupe, 2 to choose from. Also one business coupe.
$195 to $445
YOUR CAR DOWN. BAL. $20 MONTH.
Dodge Dlr., 2720 N. Cicero.

P-O-N-T-I-A-C-S.
1937 BRAND NEW 1937
SEDAN, 4 DOOR, BIG DISCOUNT.
'37 PONTIAC SEDAN; TRUNK..........$595
'36 PONTIAC SEDAN; TRUNK.......... 445
'36 PONTIAC COUPE; HEATER.......... 395
'35 PONTIAC SEDAN; TRUNK.......... 375
'34 PONTIAC SEDAN, TRUNK.......... 265
'33 PONTIAC SEDAN OR COUPE.......... 195
7727 S. ASHLAND.

PONTIAC 6 '37, $645
4 DR. DE LUXE TRK. SED.
With Pontiac radio and heater.
YOUR CAR OR $100 DN. OPEN 10 P. M.
3535 N. ASHLAND
NEAR ADDISON-STREET. WELL. 0311.

PONTIAC '36 SEDAN
Late series DE LUXE touring sedan. Built-in TRUNK, Motorola radio, heater, defroster, dual access.; cost $1,210; now $475. Your car down, bal. 2 years. 90 day guar.
850 JACKSON-BL.
JUST WEST OF HALSTED. OPEN EVES

PONTI[illegible]CS.
'37 5 pass. trunk sed., dual equip.....$595
'36 5 pass. sedan, htr., trunk compt... 435
'35 coupe; heater; A1 condition.......... 385
'33 5 pass sedan; heater, clock.......... 185
KOLE MOTORS,
Auth. Pontiac Dealer.
5340 S. ASHLAND-AV.

PONTIAC 1937, $598
5 pass. de luxe "6" touring sedan; built-in trunk, all dual equipment; heater, etc.; VIRTUALLY NEW. Full price $595. Your car down, bal. 12-24 mos.; 90 day guar.
4618 Washington 4618

PONTIAC '36, $385
2 dr. trg. sed. Must be seen to appreciate. Looks good, runs good, and is good.
RAY TITUS BARGAIN LOT.
4224 DIVERSEY.

PONTIAC '36, $395
De luxe sedan; trunk, heater, genuine factory built-in radio; $95 down.
BURKE, 6733 S.Western

PONTIAC '34, $195
5 passenger sedan. Here is a real buy.
Arrow, 6445 S. Western

PONT. '37, $595
5 passenger sedan; built-in trunk, etc.
Chrysler. 3910 Ogden-av.

PONTIAC—'33 SPORT SEDAN; LOW MI.; must be seen to appreciate; bargain. Warehouse, 620 Schubert. Well. 8300.

PONTIAC—'33 4 DR. SEDAN; BLACK; GD. cond.; $185. 1137 E. 47th. Drexel 0216

PONTIAC—'33 2 DR. SEDAN, TRUNK, heater, radio. Low mileage. Sac. Bel. 5511.

PONTIAC—'36 SEDAN..........$165 DOWN WARNER, 1832 IRVING PARK.

REO—6, '35 DE L. TRUNK SEDAN; LIKE brand new. Sac. $275. Terms. Open Sun. COOK COUNTY FINANCE, 1340 W. 63D.

PONTIAC—'35 6 COACH. GD. COND. BARG. 3536 N. Halsted. Lakev. 7117.

ROLLS ROYCE—LATE SERIES SPT. PHAEton, must be liquidated at once. Mr. Meier, 2441 S. Michigan. Vic. 1317.

11 CARLOADS!
STUDEBAKERS
1937 MODELS
1936 MODELS
Including Both Presidents and Dictators.
All these cars are in exceptionally fine condition, and ALL carry a new car guarantee. Many priced as low as
$495
Each one of these cars has been DRASTICALLY REDUCED, and we suggest you inspect them immediately while we have a complete stock.
STUDEBAKER
Sales Co. of Chicago,
26th-st. & Michigan-av.
Cal. 6492. Open eves., Sunday.
Terms arranged to suit your budget.

STUDE. 1937, $625
Dictator 4 door de luxe sedan. Built-in trunk; radio; heater; original blue finish.
4647 MADISON

STUDE. '37, $595
4 door custom 6 cyl. trunk sedan.
Chrysler. 3910 Ogden-av.

USED AUTOMOBILES FOR SALE.

## $100 ALLOWANCE
FOR ANY OLD CAR
On the following fine recond. Dodge dealer's used cars.
'37 Dodge 4 dr. trk. sedan; dual equip.
'37 De L. Plym. 4 dr. trunk sedan.
'36 Ford 5 pass. black sedan; clean.
'36 Chev. town sedan; trunk, heater, etc.
'36 Dodge 4 dr. sedan; trunk, heater, radio.
'36 Terraplane 4 dr. sed.; trk., elec. shift.
'36 Plym. 4 dr. sedan; trunk, black, htr., etc.
TERMS — BALANCE 18 MONTHS.
LET'S DO BUSINESS.
DODGE DEALER. 940 N. CLARK.

EMIL DENEMARK, Inc.
CADILLAC—'36-60 5 p. tr. sed., ra., ht..$795
PACKARD—'36 conv. cpe., 120, ht., ra. 645
OLDS—'36 5 p. trg. sed., rad., htr.... 565
BUICK—'35 61 5 p. cl. sed., rad., htr.... 445
BUICK—'35-47 5 pass. sedan, htr.... 445
50 more real bargains—$50 AND UP.
OPEN EVENINGS AND SUNDAY.
3860 Ogden-av. Cra. 4100.

CASH BARGAINS
1930 Packard phaeton..........$55
1929 Ford sedan.......... 37
1930 Nash coupe.......... 35
1932 Rockne sedan.......... 85
75 other late model bargains.
FORD DEALER. 4923 BROADWAY.

STUDE. SEDAN, $495
De luxe 4 door touring sedan; built-in trunk, overdrive, heater; orig. '36, cost $1,470. Also 1937 tour. Dict. sedan; barg. Your car down, bal. 2 years. 90 day guar.
850 JACKSON-BL.
JUST WEST OF HALSTED. OPEN EVES.

TERRA. '37, $545
De luxe sedan; trunk compartment. Heater. Driven very little.
"SEE US FIRST."
Kailer-Youngquist,
Auth. Factory Olds. Dealer.
Lon. 4682 5043 Br'dway

TERRAPLANE '37, $445
4 door 5 passenger de luxe touring sedan, built-in trunk, all dual equipment. Sacrifice for $445. Also 1937 4 door custom touring sedan. Built-in trunk, electric hand, beautiful dark blue finish, etc. Will sac. for $495.
TEL. COLUMBUS 2000.
4635 WASHINGTON

TERRAPLANE '35, $345.
Touring sedan; electric hand, tires and finish like new; $345 or best offer.
HILL-PACKARD,
4550 WASHINGTON. AUSTIN 6747.

TERRAPLANE '36, $325
Brougham, clean as a whip. Ready to go.
RAY TITUS BARGAIN LOT.
4224 DIVERSEY.

TERR.—'33 CONV. RDSTR. SMALL SPL. 6, $155. Good cond. 3044 No. Spaulding.

WILLYS.
'36 Willys, 4 door sedan..........$295
'37 Willys, 4 door trunk sedan.......... 385
5—TO CHOOSE FROM—5
Some with radios and heaters.
People's Hupp-Willys Dlr., 820 N. Cicero.

WILLYS 1937, $389
De luxe 4 door sedan; A-1 shape. $89 or your car down, bal. $5.65 weekly.
ROYAL SALES, DODGE-PLYMOUTH DLR.
2515 Milwaukee. Bel. 1621.
1930 Milwaukee. Arm. 9167.

WILLYS '37 SEDAN, $365.
1936 Willys Sedan..........$245
24 E. 25TH-STREET. CALUMET 2245.

WILLYS—'32 6 CYL. SED.; 5 GD. TIRES. Ex. cond. $50. Priv. party. Can. 7716.

WILLYS—'32 SPORT ROADSTER..$37.50 7557 STONY ISLAND. Butterfield 1285.

MOTOR TRUCKS.

For Sale.

"Ruby Has the Trucks"
$50 to $550
'34 Chev. sed. del'y..........$125
'29 Inter. 1 ton panel...... 45
'35 Inter. 1½ t. C. C. duals 375
'37 Chev. 131 in. duals.... 495
'34 Chev. C.C., 8 ply tires 235
'33 Chev. panel, perf...... 195
'34 Ford 157 in. canopy, duals.......... 295
'34 Inter. 11 ft. panel.... 295
122 others—Liberal trades—Best terms. Largest stock of trucks in Chicago. Every truck in good condition, with good tires—ready to go.
7140-58 Stony Island
Ruby Truck Dept. Dor. 2306.

TRUCK BARGAINS
ALL MAKES, ALL YEARS.
PICKUPS. PANELS. STAKES.
OPEN EXPRESS AND C. & C.
SPECIAL TERMS.
LITSINGER'S
925 JACKSON-BLVD.

PANELS—PANELS.
¾ TON TO 1½ TON AND SEDAN DELIVERIES
1930 to 1937.
Reconditioned at Sale Prices.
GLENN E. HOLMES,
30 W. LAKE-ST.
Open eves. and Sun. Ran. 7171.

DODGE
BRAND NEW 1937
1½ ton cab and chassis, 159 in. wheelbase, dual wheels, 10 ply tires, heavy duty. Also 1 ton and ¾ panels, spare tires. Liberal discount-terms to suit.
Dodge Dealer, 2720 N. Cicero

CHEV.—'36 CHI. STAKE TRUCK; BRAND new body, dual wheels, helper springs, heavy duty tires, best appear. and cond.; priced for quick sale at $485. Always more than 50 other stakes, panels and pickups, priced well below market. CLARK-MAPLE CHEV. 940 MILWAUKEE.

MUST LIQUIDATE!
FINANCE CO. REPOSSESSED TRUCKS, HYDRAULIC DUMPS, STAKES, PANELS. 79 TO CHOOSE FROM, $50 UP. OPEN SUNDAY. B. & W., 907 W. 35TH-ST.

CHEVROLET—1935 STAKE, LONG WHEELbase, duals and International stake, duals, real bargain. Also fine selection of 18 to 24 ft. new and used trailers, sacrifice. Hauling jobs available. Commercial Trailer Co., 3913 S. Michigan.

O. K. Trucks at Wholesale.
Stakes, panels, Chev., Ford, Dodge. Some with new bodies, new tires. Terms. 1st paymt. June. Mid-City Chev., 1147 Jackson.

G. M. C. PICKUP.
1936 model 1½ ton bargain at..........$375
GENERAL MOTORS USED TRUCKS,
1700 INDIANA-AV. CAL. 4545.

AUTOCAR—6 WHEELER, SEVERAL SIZES. Excellent shape. Virginia 0210. AUTOCAR TRUCKS. 1718 Pershing.

CHEV.—'35 131 C-C O. K.'D..........$295 75 others; all makes, bodies....$45-$550 Southwest Chev., 9220 S. Ashland. Ced. 3600.

100 TRUCKS—$50 AND UP; EXPRESS, stakes, panels, dumps. 31[illegible]8 OGDEN-AV.

DIAMOND T, 157 IN. [illegible]HAS., CAB...$135 FORD DLR., 5212 S. Ashland. Open Sun.

CHEV.—1935 1½ TON PANEL; PERFECT condition. 1810 Irving Park. Gra. 7075.

1933 TERRAPLANE ½ TON PANEL DElivery. $140 or best offer. Seeley 0086.

— FORD—'32 ½ T. PANEL, 4 CYL., $75 — DODGE DEALER. 5719 BROADWAY.

AUSTIN TRUCK—$75 OR BEST OFFER; must be cash. 5450 N. Damen. 9-5 p. m.

— DODGE—'35 1 TON EXPRESS, $325 — DODGE DEALER. 5719 BROADWAY.

Wanted.

MEN WITH REFRIG. EQUIPMENT—FOR all year round setup. Cal. 6325.

WANTED—USED JUNKED OR WRECKED trucks; 3½-5 tons. Delaware 6066.

Truck Trailers.

MAN TO BUY TRACTOR, REFRIG. TRAILer; short haul, 2 yr. contract. 4359 S. Wood.

22 FT. TRAILER—WITH HAULING CONtract pay. ap. $250 wk. Apply 2512 Archer.

MOTORCYCLES AND BICYCLES.

WAREHOUSE DISPOSAL BICYCLES—$3.95 AND UP. E-Z TERMS. 1339 SOUTH CICERO AV. OPEN EVES.

BARG.—NEW USED BOYS' GIRLS' BALL'N bicycle, 3606 Lawrence-av. Jun. 2078. Op. ev.

HARLEY DAVIDSON 1935 V L D-74, $165. $5 down, $3 wk. 1623 S. Pulaski-road.

WHSLE. BICYCLE DIST.—DEALERS, GET our catalog. Standard Cycle, 1413 Michigan

HARLEY 74, $125; $5 DN., $3 WK. OTHERS $75 up. 4841 Ogden. Cicero 1185.

CLEANUP SALE—LATE GUAR. HARLEYS. Terms. Open eves. Kemper, 1414 S. Mich.

CLEANUP SALE—LATE GUAR. HARLEYS. Tms. Op. eves. Kemper, 1414 S. Michigan.

# Hunt Shop in Which $200,000 in Forged Orders Were Printed; Nine Held—Pershing at Son's Wedding

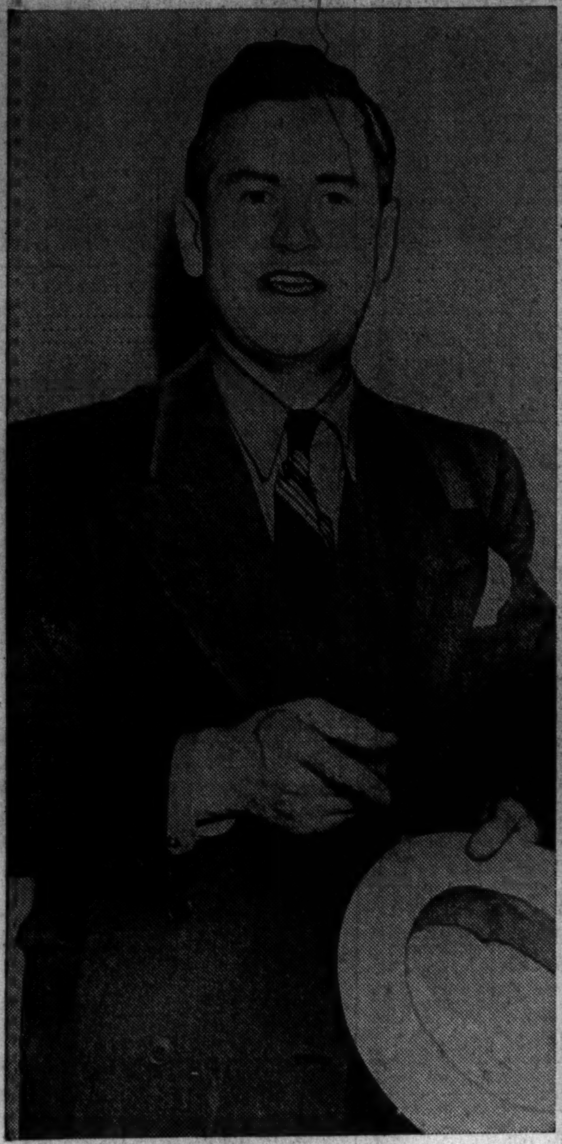

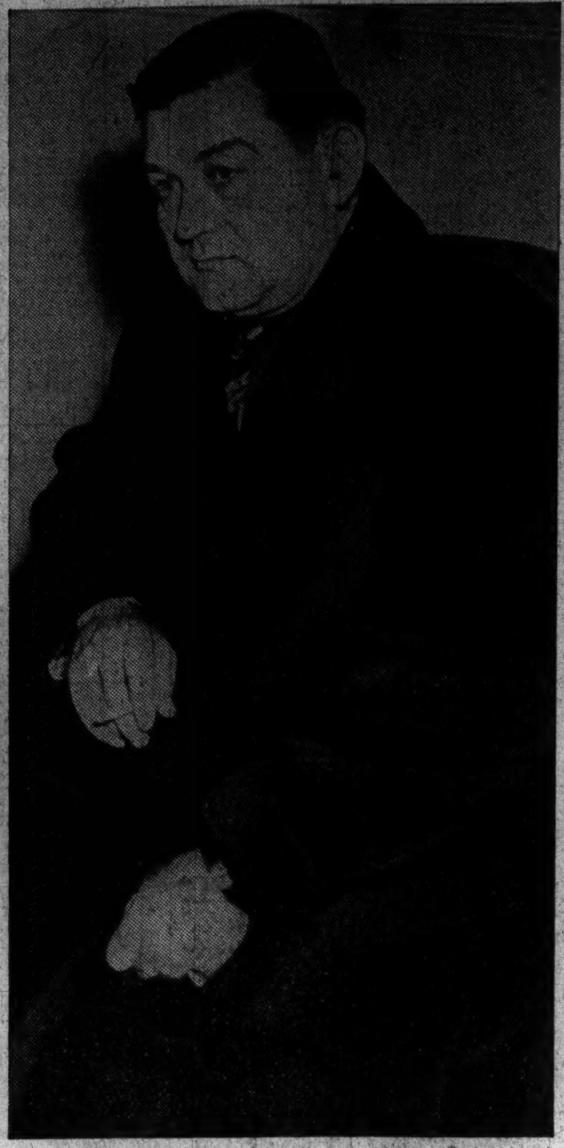

Frankie Parker (left), known as "airplane bootlegger," and George (Bugs) Moran, ex-gang leader, held in plot to forge from $200,000 to $400,000 in express orders.
[TRIBUNE Photos.] *(Story on page 9.)*

Miss Ann Smalko, 927 Irving Park road, listens to cuckoo that cackles warning of advance in time tonight.
[TRIBUNE Photo.] *(Story on page 1.)*

Warren Pershing, son of Gen. John J. Pershing, and bride, the former Muriel Bache Richards, leaving New York church after ceremony. Gen. Pershing attended.
[Associated Press Wirephoto.] *(Story on page 8.)*

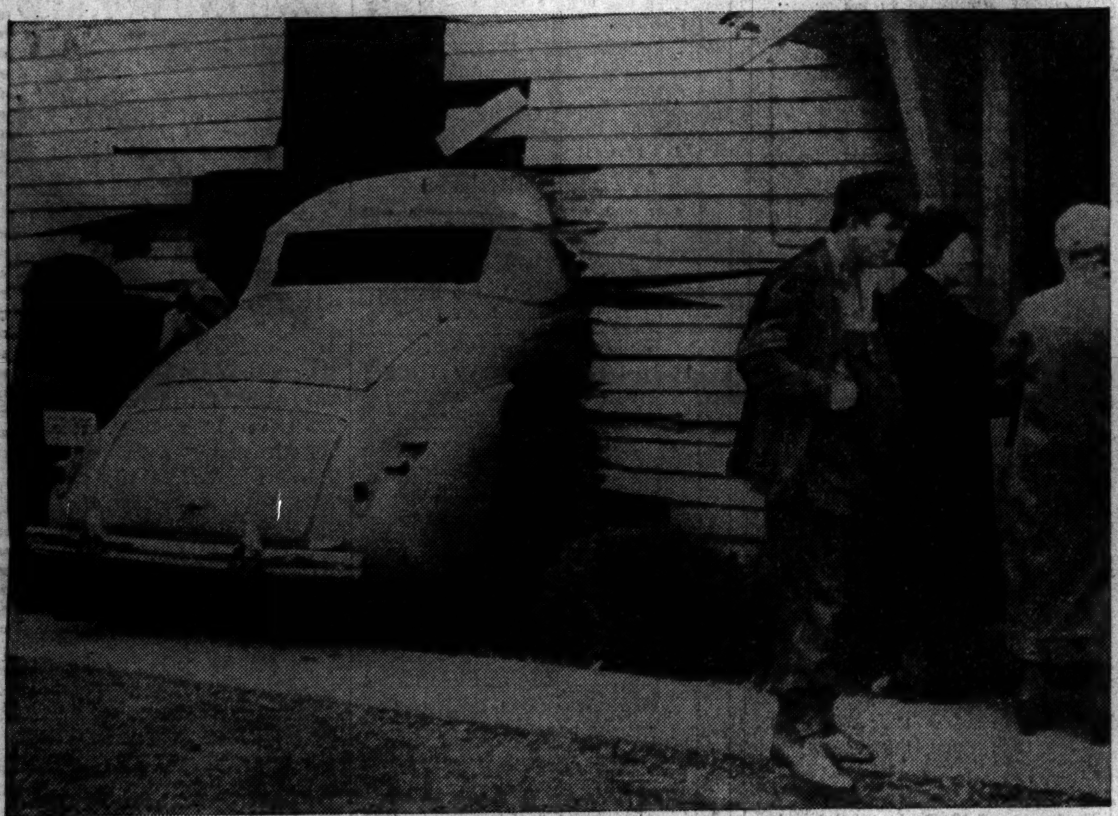

[Associated Press Photo.]
This auto, driven by Mrs. L. B. Ashe, Richmond, Ind., broke in on the Richard Whirley home at Pershing, Ind., for a call. No one was seriously hurt. *(Story on page 4.)*

[TRIBUNE Photo.]
Nels Holmes of south side on the power scooter he drove from Chicago to Florida and back again. *(Story on page 5.)*

[Acme Photo.]
Two dictators and the Spanish Fascist leader in wax at the famous works of Mme. Tussaud in London. Left to right: Mussolini, Gen. Franco, and Hitler.

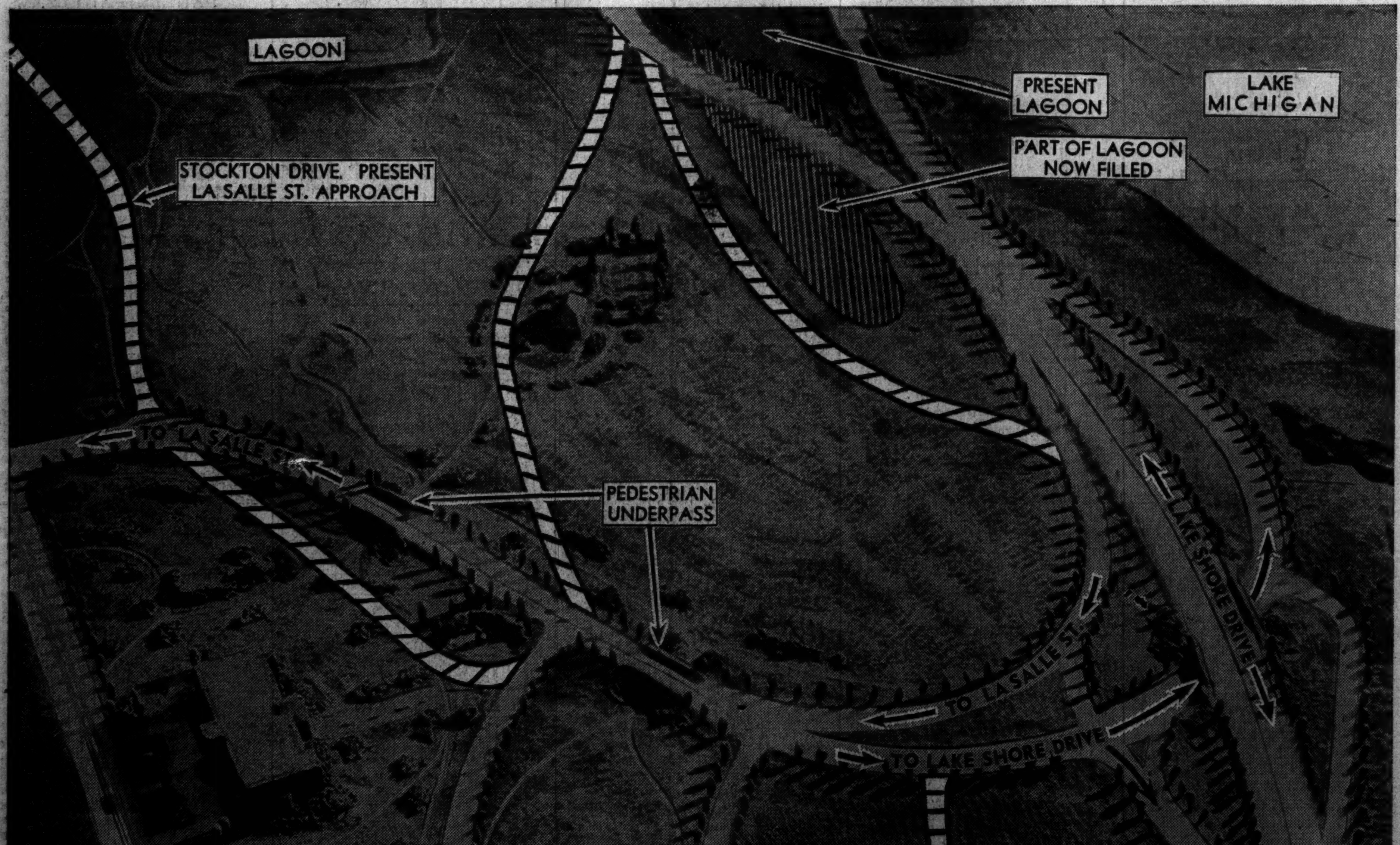


[TRIBUNE Photo.]
Clay model plan for extension of La Salle street across Lincoln park to Lake Shore drive with other rearrangements of pavements in this area. The driveways with cross-hatching are to be discontinued. Available for this construction this year is $1,000,000. *(Story on page 3.)*

[Acme Photo.]
The U. S. S. Philadelphia, one of navy's newest cruisers, on which President Roosevelt will take four or five day trip starting from White House next Friday. *(Story on page 8.)*